WEATHER SYNOPSIS

The barometer is rising on the Coast, and unsettled, cool weather has been general over this province. Fine weather, with moderate temperatures, is reported in the Prairie.

The Daily Colonist.

(ESTABLISHED 1858)

COLONIST TELEPHONES

Advertising	11
Business Office	2
Circulation	13
Job Printing	197
Editorial Rooms	60
Editor	2111

NO. 148—SEVENTY-FIRST YEAR. VICTORIA, BRITISH COLUMBIA, SATURDAY, JUNE 1, 1929 TWENTY-TWO PAGES

BRITISH POLL GIVES NO PARTY CLEAR MAJORITY

LAVA FLOOD IS BURYING ALASKA ISLE

Volcano in Eruption in Akutan Island — Top of Mountain Reported Apparently Blown Off

ASHES CLOUD SKY IN NEAR ALEUTIANS

Molten Lava Is Visible Far Out at Sea — Nothing Is Known of Fate of Inhabitants of Village

CORDOVA, May 31.—Eruption of an unnamed mountain on the south end of Akutan Island, 1,000 miles southwest of Cordova, was reported today by spectators who said it appeared likely that lava would overspread the entire island. The top of the mountain appeared to have been blown off, they said, and lava was flowing two-thirds of the way down the mountainside.

Nothing was known of the fate of those who may have been living on the island. Akutan, a village on the northern shore of the island, has a whaling station and cattle ranch, with probably about twelve inhabitants at this time of year. These presumably would be the only persons living on the island.

SKY CLOUDED

Heavy ash from the volcano clouded the sky over adjacent islands in the Upper Aleutians, and ashes of the ash have been seen here.

The intermittent eruptions of the volcano were reported visible for miles and the molten lava could be seen creeping down the mountain far out at sea. The ashes were lying like a thin carpet on neighboring islands and coating green leaves and grasses with grey.

Mr. Lloyd George Expects to Hold Balance of Power

LONDON, May 31.—Remarking that the Liberals apparently held the balance in the next Parliament, Mr. David Lloyd George, Liberal leader, said on arrival in London tonight.

"That is a very responsible position and we fully realize it, and you can depend on it we shall make no unfair use of it. The King's government must be carried on, and in the present state of the country it is essential that it should be steady. We shall certainly bear that in mind in any course we shall decide upon."

KING'S SON IS HERE FOR SHORT VISIT

Prince Henry, Duke of Gloucester, Arrives From Japan After Conferring Order Upon Emperor

RECEIVES HONOR FROM MONARCH

Sojourn in Victoria Will Be Quiet One — Will Leave for Quebec Tuesday to Sail for England

H.R.H. PRINCE HENRY

ON his first visit to Victoria to spend a quiet four days at Government House before proceeding to Quebec, where he will embark for England on June 8 aboard the Empress of Scotland, His Royal Highness Prince Henry, third son of the King, recently created Duke of Gloucester, arrived here at 4 o'clock this morning from Japan on board the C.P.R. transpacific steamship, R.M.S. Empress of Asia. The liner reached William Head quarantine station at 6 o'clock this morning and was expected to dock at Ritter's pier about 7.30 o'clock.

The Prince is returning from an official visit to Japan, where he represented his father in conferring the honor of the Order of the Garter upon Emperor Hirohito. The awarding of this order was a friendly gesture from one monarch to another. Emperor Hirohito, having only recently ascended to the Japanese throne after serving a long period as Regent during the illness of his father.

The Emperor of Japan bestowed upon Prince Henry the Grand Order of the Chrysanthemum, which flower incidentally is the floral symbol of Japan.

His Royal Highness is traveling

Continued on Page 2, Column 3

FLOODED CITY LACKS WATER FOR DRINKING

Houston, Texas, Has Shortage of Water Supply When Flood Puts Pumping Plant Out of Action

MUDDY FLUID IS DEEP IN OFFICES

HOUSTON, Texas, May 31.—Houston felt the brunt of swirling flood waters tonight that for days had gathered momentum in their sweep toward the sea after torrential rains dried the upper reaches of streams in Eastern Texas. Destruction was being spread throughout the Gulf area of the eastern half of the state.

Relief was in sight for Houston and vicinity, however, the weather bureau announcing tonight that Buffalo Bayou which, with its tributaries, has inflicted damage amounting to millions of dollars, had reached its crest here and would start receding before dawn tomorrow.

NONE TO DRINK

While dirty, swirling water poured over almost every bridge in Houston, surrounded hundreds of homes and stood many feet deep in business buildings, Houston tonight experienced a scarcity of drinking water. The central pumping plant was rendered useless by the raging bayou. The six water substations still were functioning, although under a heavy strain, and business houses with private wells had volunteered to turn water into the city mains. A serious fire menace existed due to the low water pressure.

The Colorado River was seven miles wide at Columbus. A terrific rainstorm headed down the Brazos late today. It was reported here. The towns of Lynchburg, Claston and Coolidge have been were inundated. The residents either were moving about in boats or had gone to higher ground.

Italian Troops Crush Rebellion In North Africa

TRIPOLI, May 31.—Italian authorities believe they have crushed the rebellion of brigands under Mohammed Bey Hag Hassen by a major engagement in which 454 were killed on both sides.

The battle was fought in the Tripolitan Desert on May 26, and was described in a bulletin issued tonight.

Mr. Baldwin May Face Parliament Before Resigning

LONDON, May 31.—Commenting on the result of the election, Sir Austen Chamberlain, Foreign Secretary in the Baldwin cabinet, said: "I hope Premier Baldwin will face the House of Commons and deal with Lloyd George and the so-called Liberal Party the responsibility for the situation they have created."

FORFEITURE OF U.S. VESSEL IS ASKED IN SUIT

Federal Dept. of Fisheries Claims American Craft Was Illegally Fishing in Canadian Waters

BOAT IS VALUED AT ABOUT $3,000

Forfeiture of the United States salmon trolling boat, No. 557GA, and her equipment, cargo and everything on board her and the proceeds thereof, to His Majesty the King, on account of an alleged violation of treaty regulations between Canada and the United States by the American boat, is sought in a writ filed by the Federal Department of Justice through the legal firm of O'Halloran & Harper, in the Admiralty Division of the Exchequer Court here against fishing craft No. 557GA.

The summons was served on the No. 557GA while tying in the inner Harbor, by Marshal Herbert Wood, in charge of the Canadian vessel, Messrs. Raphael Wanstkat and Heino Lanito, of Astoria, Oregon, are given a week to enter an appearance in the suit. If no appearance is made by the defendants, the plaintiff will make application to Mr. Justice Martin, Local Judge in Admiralty for the fixing of a date to hear the claim against the salmon craft.

The No. 557GA was seized on May 18, 1929, off Pachena Point, on the West Coast of Vancouver Island, and at the time of the seizure, the boat, it is claimed, was illegally fishing in British Columbia waters within three marine miles off the coast of Canada.

Continued on Page 2, Column 4

POPE CELEBRATES HIS 72ND BIRTHDAY

VATICAN CITY, May 31.—Pope Pius XI celebrated his seventy-second birthday actively at work despite indisposition and unswerving correspondence today.

His Holiness postponed until later his replies to sheaves of congratulatory telegrams and cables which he undated his secretarial staff. The Pontiff, who was born in Desio, Italy, May 31, 1857, and named Achille Ratti, is still in vigorous health.

CANADIANS WIN FOUR CONTESTS

THREE ARE ELECTED AS CONSERVATIVES AND ONE AS LABOR CANDIDATE.

All Were Members of Former British Parliament—Two Others Are Defeated.

LONDON, May 31.—Six Canadians were candidates in the British general election, and four of them were elected to Parliament, according to the returns today. These comprise three Conservative candidates and one Labor.

The Canadians elected were Colonel Grant Morden, nephew of Prince Edward County (Conservative), Colonel Gerald Boyle Burdett, Middlesex, Lieutenant-Colonel A. Hamilton Gault, formerly of Montreal (Conservative), Sir Charles Harrison, Somerset, Captain P. Macdonald, Leave of Sydney, N.S. (Conservative), in Isle of Wight, A. W. Hayes, native of Canada, Orkney (Labor), in Salford West.

The two defeated Canadians were Brigadier-General A. Critchley, formerly of Calgary, defeated Conservative candidate in a three-cornered fight in Gorton, Manchester, and Sigmund Samuel, formerly of Toronto, defeated as Conservative candidate in a three-cornered fight in Lichfield.

The four elected Canadians were all members of the last Parliament.

Sir R. L. Borden Resigns

SIR Robert Borden, right, who for the past five years has occupied the post of Chancellor of Queen's University, has resigned from that office. James A. Richardson, of Winnipeg, left, has been mentioned as Sir Robert's successor. The latter is a trustee of Queen's.

Saanich Municipal Council Suggests Arbitration Board To Settle Library Dispute

SETTLEMENT of the Saanich-Victoria Library dispute by a board of arbitration comprising five members of the City Council, two to be chosen by Saanich, two by the Library board, and Mayor Herbert Anscomb as chairman, is the recommendation forwarded to the board from the Saanich Council. The letter, which was sent to the board yesterday, was in answer to one from the board to the council giving notice of the discontinuance of the library service to Saanich residents.

"I will not consider that for one minute and I do not think the other members of the board will either," declared Alderman Marchant. "As far as we are concerned we stand pat on our decision. To place it in the hands of a board of arbitration would be simply to set up another library board. We did not say to the school board you appoint a board of arbitration to settle the high school raise. The school board was recognized as a duly elected body to deal with such matters. The library board is in the same position."

In the meantime nearly 1,000 Saanich residents were barred from the city's library service at 9 o'clock last night. Many residents of the 896 duly registered borrowers turned in their cards yesterday rather than cause trouble. Yesterday was the

Continued on Page 3, Column 4

THANKSGIVING DAY WILL BE MARKED IN B.C.

Official Notice Is Received Of His Majesty's Intention to Attend Westminster Abbey on June 16

MESSAGE SENT TO LIEUT.-GOV.

In keeping with an expressed desire on the part of His Majesty the King, a request is being made from the Provincial Secretary's office that in the different churches of British Columbia Sunday, June 16 should be observed as one of general thanksgiving for the recovery of the King from his recent illness.

The notice from the office of the Provincial Secretary reads as follows:

"According to a dispatch which had reached the Provincial Secretary's office His Majesty the King has intimated his intention of attending a service of thanksgiving for his recovery from his recent illness at Westminster Abbey on June 16, and has expressed the hope that his people throughout the Empire will join in this act in their own churches.

"It is hoped that ministers of all denominations throughout the province will accept this intimation and will join in a general thanksgiving in their respective churches on the date mentioned.

His Honor in connection with this matter has received the following message from the Governor-General's secretary:

His Honor the Lieutenant-Governor of British Columbia, Victoria, B.C.

His Excellency has received the following telegram from Lord Stamfordham, private secretary to His Majesty the King: The King has

Continued on Page 2, Column 3

Bank Clearings Of City Reflect Trade Increase

Clearings in the Victoria banks continue to reflect the general business activity of this city. The total for May ended at $13,058,296 as compared with $10,986,943 in the corresponding month of 1928.

There has been an advance of nearly two million dollars a month in the five months of 1929 which have signed as compared with the first five months of last year.

ST. BONIFACE BLAZE DAMAGE IS $200,000

ST. BONIFACE, Man., May 31.—Industrial plants of the Berkdale Dairy Company and the Canadian Standard Paint & Lead Works were leveled to the ground today in a blaze causing loss estimated at close to $200,000. The buildings are located on the main street of this city across the river from Winnipeg. By far the greater loss was sustained by the paint firm, while the dairy company suffered damage estimated at slightly over $20,000 in dairy products and meats, in addition to the value of the building, probably an equal amount. Only the building of the paint company was covered by insurance, it is said, the stock being unprotected.

CONSERVATIVE VOTE IN RURAL COUNTIES REDUCES LABOR LEAD

KING BETTER SAYS REPORT FROM CASTLE

Labor Party in Parliament Will Outnumber Any Other Single Group, But Will Include Less Than Half of Members of House of Commons—Outcome of Situation Uncertain

Stable Government Will Be Extremely Difficult to Form

Leaders of Any Party Can Remain in Office Only While Sufficient Number of Members of Other Parties Refrain From Adverse Vote Possible Alliances Are Freely Discussed

LONDON, May 31.—It all ends in a stalemate. The Baldwin Government has lost a majority of the constituencies. In effect, it has been defeated at the polls. But if Labor is called upon to form a Government it also lacks an absolute majority in Parliament. Once again it will be in office but not in power. The Liberals have scarcely increased the number of seats they held at dissolution, yet neither a Conservative nor a Labor Government could function without support from either Liberals or other opposition members.

And the Liberals present a curious anomaly. Their popular vote is about half that each of their rivals. Yet Labor holds five times as many seats.

The election results in a stalemate against which both Premier Baldwin and Ramsay MacDonald pledged during the campaign, and it has come after an amazing new Yesterday Labor swept most of the industrial areas of the Midlands and the North. When the counting resumed today they led all other parties by twenty-five. By 1 o'clock this afternoon Labor had increased its lead to twenty-eight. Then the county divisions of Conservative tradition proved to remain in lead despite this. Then in another hour and a half Labor and the other parties combined were even at 178. Labor made more gains. Conservative majorities were reduced. But Labor gains were not numerous enough to offset the "no change" county seats, and by the end of the day Labor had lost its chance of an absolute majority.

MINISTERS DEFEATED

In the two days of ballot counting six members of the Government went out into the wilderness. The defeated ministers were Sir Arthur Steele-Maitland, Minister of Labor; Sir Thomas Inskip, Attorney-General; Sir Vivian Henderson, Under Secretary for Home Affairs; Arthur Duff Cooper, Financial Under Secretary for War; Herbert G. Williams, Under Secretary and Lieutenant-Colonel Hedlam, Under Secretary for Admiralty.

Of these Sir Arthur Steele-Maitland and Sir Thomas Inskip were the only ministers in the Cabinet.

Premier Baldwin, Mr. J. Ramsay MacDonald, Labor leader, and David Lloyd George, Liberal leader, alike earned their seats.

MacDonald had a majority of 28,000 in Seaham Durham, and the largest of any in the campaign.

Both Premier Baldwin and Mr. MacDonald will have sons in the new House.

Of the sixty-nine women candidates thirteen were successful. Seven of them sat in the last Parliament. Five of the women members are Laborites and the sixth is Miss Nancy Lloyd George, Liberal.

POSSIBLE ALLIANCES

In some quarters a new general election next Autumn was mooted again in view of the deadlock existing. Although many Conservative and Liberals spoke of a Conservative-Liberal coalition against Labor, during the campaign, it is thought more probable that the Liberals would incline toward the Labor party, if it inclines towards anybody, and perhaps on the same terms as it would have had if it had drawn enough support from this element in the Liberal party to govern with stability in the opinion of some political observers.

Labor Leader Is Greeted by Great Crowd

LONDON, May 31.—Mr. Ramsay MacDonald, Labor leader, was besieged by a tremendous crowd at Kings Cross railway station when he arrived at London tonight from Durham. Inside the station the party in the next Parliament was cheered for half an hour.

It looks as though the new House of Commons will have a very interesting programme in democratic government to-day," stated Mr. MacDonald.

"The ladies did it," somebody shouted.

"Never was a truer word spoken," replied Mr. MacDonald. "In every good work the ladies lead."

DROWNED IN CITY

HOGSTON, Tex., May 31.—Two persons were known to have been drowned tonight in the destructive flood which had been sweeping the city for twenty-four hours.

FOUNDER OF JAMES ISLAND PLANT PASSES

Mr. Frederick Moore, Pioneer in Chemical Industry in This City, Collapses at Colwood Golf Club

DISCOVERER OF DYE PRODUCTS

The death occurred yesterday of Mr. Frederick Moore well known as the cofounder of the Victoria Chemical Works, here and a leading figure in the industry in Western Canada.

Mr. Moore was playing golf at Colwood when he collapsed, and death ensued within a few minutes. For a lengthy period he had been in indifferent health and had been on tour at the suggestion of his medical adviser. Mr. and Mrs. Moore traveled extensively in motor on this continent and also visited the Old Country for a time, but he had not been well since his return. About sixty years of age, Mr. Moore was born at Blackpool, England and was educated at Owens College, Manchester, and graduated subsequently at the University of London. He specialized in chemical research and was remarkably clever in this branch of science. Turning this knowledge to industry he discovered a number of the aniline dyes and in other ways added to knowledge of industrial chemistry.

Some thirty-six years ago he came to Victoria and with Geo. A. Hall and Mr. John Fisher established the

Continued on Page 3, Column 3

EAST STATES SWELTER IN TORRID HEAT

New York, Boston and Philadelphia Suffer From Unseasonable Hot Wave Aggravated by Humidity

MERCURY RISES TO 94 DEGREES

NEW YORK, May 31.—Still sweltering in the heat wave, this city was the harder to bear because it was so cosmopolitan, the population of the greater part of the United States being turned out-of-doors. Late this noon Friday was reported to be on its way.

Boston, one of the hottest places at 8 a.m. Friday with a temperature of 84, experienced the lamp posing sensation of a 19-point drop. The temperature around noon Friday was reported to be cooler in Boston than in New York. The temperature had gone up to 90 at 11.30, then a breeze came to the aid of the northerly wind and by 12 45 the mercury had dropped to 71.

But while Boston was cooling off other Atlantic seaboard cities were just getting the crest of their heat waves. By the middle of the afternoon it was 96 in New York and in Philadelphia it was 94 with the humidity was high. The end apparently was sighted in New York however, after the 90 degrees temperature had been reached at 3 p.m. making Friday the hottest day of the year in New York. There was a drop to 88 by 4 o'clock.

While it was cooler in Boston the same could not be said of all parts of New England nor even Massachusetts. Temperatures around noon, 90 degrees, practically no breeze and a high humidity in a hilly part of the country, particularly in the Middle Atlantic States, there were numerous prostrations.

Lieutenant-Governor To Unveil Memorial

VANCOUVER, May 31.—Lieutenant-Governor Bruce, attended by a bodyguard of twenty-five men from the Irish Fusiliers of Canada, will unveil the new war memorial at Powell River on June 9, at 3 p.m. The Fusiliers band and a guardette will participate in the ceremony. Rev. George Pringle conducting the benediction service.

Labor Party Has Gained 122 Seats In British House

PERSENT standing of parties according to latest returns is:

Conservatives	251
Labor	287
Liberals	52
Nationalists	2
Prohibitionist	1
Independents	3
Not yet elected	18

AT 1924 DISSOLUTION

In 1924 when the Labor Parliament was dissolved the standing of the parties in the House of Commons was:

Conservatives	392
Labor	192
Liberals	158
Independents	5

(One seat was vacant.)

RESULT OF 1924 ELECTION

At the 1924 election the results were elected as follows:

Conservatives	419
Labor	151
Liberals	44
Independents	5

AT 1929 DISSOLUTION

When Parliament was dissolved this Spring the standing was:

Conservatives	396
Labor	149
Liberals	46
Independents	7

(Six seats were vacant.)

The Colonist Tower

Saturday, June 1

153rd Day, 1929

THE WEATHER

Victoria and District—Variably Moderate to fresh south and west winds, partly cloudy and not much change in temperature.

Sun Rises: 4.17 o'clock.
Sun Sets: 8.47 o'clock.
High Tide: 11.12 p.m., 8.1 feet.
Low Tide: 3.34 p.m., 3.7 feet.

Sports

Many records broken at Victoria High School sports.
Monterey Avenue athletes star at Oak Bay Schools sports meet.
Methods shown speed at Normal track and field meet.
St. Louis Cards remain lead in National leagues of diets.
Archie Compston defeats Hagen with ease in exhibition.

The News

Local and Provincial—
Thanksgiving for King's recovery will be marked in British Columbia.
Forfeiture of United States salmon trolling boat is sought in court action.
Arbitration board to settle library dispute asked by Saanich.
King's son in Victoria for brief visit.
Dominion, Imperial and Foreign—
Condition of King shows improvement.
Labor leads all other parties in British election but lacks clear majority.
Alaska volcano in eruption pours lava over islands.

In Sunday's Colonist

WHEN WE GET IN WITH NICE PEOPLE

From Camden to the Metropolis was a jump, but Irene and Lawrence kept their goal in mind. By Thyra Samter Winslow

MAY AND AUGUST

He loved his wife and home but youth would have its fling, and the divorce court had to adjust the matrimonial complexes. A characteristic story by that clever short-fiction writer, Jay Lucas.

THERE IS NO SUCH ANIMAL

Another myth has been exploded. It is the mirthful myth of the "Collegiate" type of college student made famous by the "movies" and efflorent literature of a similar timbre. By R. C. Reade.

A RIVER COMBINE

A cleverly constructed story of Southern Bohemian life among the "drifters" on the Ohio River "tripping down the Mississippi to N'Orleans." Equally cleverly told by Raymond S. Spears.

We Carry Ladies' Pure Silk Stockings

The Best in Children's Natural Fitting Shoes

Sandals—Tennis Shoes—Beach Shoes—Running Shoes—Party Shoes—Street Shoes

We fit children only with NATURAL fitting footwear.

Wm. Cathcart Co., Ltd.

1208 Douglas Street Phone 1125

50c—75c—$1.00

ZONE CABS

PHONE 2900

Bedding Plants

All Varieties Grown from Seed from Butchart's Gardens, now ready.

THE GARDEN SHOP
660 Cormorant Street

Let a BEATTY WASHER do the household washing. Come in and let us explain how easy it is to buy one.

Beatty

Stores From Coast to Coast

1609 Douglas Street

Phone 8417

Walter Novak was sentenced to life imprisonment for stealing two dollars. Law enforcement in Chicago is that strict you can't get away with anything but murder.

We know that betting is a sin,
Whose ways we should refuse.
It's wrong to gamble, if you win,
And much worse if you lose.

NERVILINE
Drives Out Pain

Two East Indians Allowed to Remain

VANCOUVER, May 21.—Two East Indians, Naringan Singh, Vancouver, and Ruttan Singh, Victoria, whom Canadian immigration authorities proposed to deport for alleged illegal entry into the country from the United States, have been permitted to remain as a result of the department countermanding its previous orders.

Habeas corpus proceedings, instituted on behalf of the two men by H. S. Wood, K.C., have been abandoned in Supreme Court.

Naringan and Rattan denied that they had been in the United States, and they claimed to have established a domicile here through a residence of twenty-three years.

Pending determination of the habeas corpus proceedings, the two men had been at liberty on $1,000 bail.

An old gentleman saw two boys engaged in a desperate street fight. He stopped them and inquired the cause of their encounter.

"He said he'd punch my sister's nose, sir, and I wasn't going to stand for that!" declared the aggressor.

"But he dared me to say it," protested the aggressor.

The old gentleman looked very bewildered and turned to the first boy.

"Ah," he exclaimed, "I think I know you now. Your George Greggs, and you haven't got a sister."

"I know that," replied the pugilistic youth. "But I was fighting for the principle of the thing."

Batchelor's Cash and Carry

THREE STORES

People's Cash .... Yates St.
Self-Service ... Douglas St. Popular .... Douglas St.

Week-End Specials

Follow the Crowds to Our Stores and Save

High-Class Provisions for Less Money

Finest New Zealand Butter, per lb.	44c	Fresh Creamery Butter, per lb.	42c
3 lbs. for	$1.30	3 lbs. for	$1.23
Pure Lard, per lb.	17c	Cooket, per lb.	18c
3 lbs. for	50c	2 lbs. for	35c
Finest Mild Cheese, per lb.	28c	Finest Matured Ontario Cheese, per lb.	35c
Mild Sugar-Cured Bacon, piece cut, per lb.	35c	Finest Ayrshire Roll, sliced, per lb.	40c
Sliced, per lb.	38c		
Fletcher's Ham Bologna, sliced, per lb.	28c	Swift's Premium Wieners, per lb.	30c
Little Pig Pork Sausages, per lb.	28c	Home-Made Pork Pies, 2 for	15c
Finest Smoked Cottage Roll, per lb.	35c	Finest Smoked Picnic Ham, per lb.	25c
Finest Sweet Pickled Cottage Roll, per lb.	32c	Finest Sweet Pickled Picnic Hams, per lb.	23c
Fresh Beef Dripping, 3 lbs. for	25c	Libby's Finest Sauerkraut, 3 lbs. for	21c

High-Class Groceries at Attractive Prices

Braid's, Blue Ribbon or Nabob Tea, per lb.	55c	Broken Pekoe Tea, per lb.	45c
		3 lbs. for	$1.30
Malabar Coffee, special, per lb.	39c	Reception Coffee, special, per lb.	49c
Tomatoes, large cans, solid pack, 2 for	25c	Evergreen Peas, 2 cans for	25c
Dina-Mite, Breakfast Food, per pkt.	19c	Robin Hood Rolled Oats, 20-lb. bags	$1.10
Pure Orange Marmalade, 4 lb. cans	39c	Pure Strawberry Jam, 4-lb. cans	49c
Heinz Cream of Tomato Soup, 3 cans for	29c	Heinz Vinegar, white or brown, per bottle	19c
Heinz Tomato Catsup, per bottle	25c	Heinz Pork and Beans, 3 cans for	29c
Shirriff's, Nabob or Empress Jellies, 4 for	24c	Pure Dutch Cocoa, 2 lbs. for	25c
Light Sultanas, 2 lbs. for	21c	Light-Colored Walnut Pieces, per lb.	19c
Cut Macaroni, 3 lbs. for	25c	Rice, Tapioca, Sago, 4 lbs. for	25c

BREAD, PASTRY OR WHOLE WHEAT FLOUR, 49's, $2.17
BREAD, PASTRY OR WHOLE WHEAT FLOUR, 24's, $1.12
WILD ROSE PASTRY FLOUR, 10's 46c

Fruit and Vegetables at Special Low Prices

EXTRA SPECIAL—West India Bananas, 1 doz. in a basket for 35c

Nice Juicy Lemons, per doz.	15c	Fancy Ripe Pineapples, each	25c
Grapefruit, regular 3 for 25c, special 5 for	25c	Choice Ripe Cantaloupes, each	25c
Fine Local Head Lettuce, 2 for	15c	New Potatoes, 3 lbs. for	25c
Fancy Strawberry Rhubarb, 5 lbs. for	15c	Fancy New Dates, 3 lbs. for	25c
Tangerine Oranges, 2 doz. for	25c	Scotch Mints, 40c value, special, per lb.	25c
Juicy Oranges, 2 doz. for	25c	Nice Size Oranges, per doz.	19c
Wonderful value.		3 doz. for	50c
Just Arrived—Fruit Cookies, per lb.	20c	Chocolate Eclairs, per lb.	29c
3 lbs. for	55c	3 lbs. for	85c

EXTRA SPECIAL—Fancy No. 1 Hothouse Tomatoes, per lb. 30c

Additional Results From Constituencies in Britain Reported on Second Day

Returns from the majority of constituencies in the British election have been received.

Abbreviations: (Com.) Communist; (C) Conservative; (Const.) Constitutionalist; (Co-op.) Co-operative; (Ind.) Independent; (Lab.) Labor; (L.) Liberal; (Nat.) Nationalist; (Prohib.) Prohibitionist; (Rep.) Republican.

*—Indicates the candidate represented the same constituency in the last Parliament.

a—Indicates the candidate sat for another constituency in the last Parliament.

LONDON BOROUGHS

(62 Members)

FINSBURY (last house, Labor majority, 730)—W. Ray (C) 8,036; *G. M. Gillett (Lab.) 17,979; W. J. Pinard (L.) 4,865. Unchanged.

ISLINGTON EAST (last house Conservative majority 8,894)—*Maj. R. Tasker (C) 12,641; Dr. Ethel Bentham (Lab.) 15,199; Edgar Middleton (L.) 11,136. Labor gain from Conservative.

ISLINGTON SOUTH (last house, Labor majority 2,679)—T. F. Howard (C) 9,418; *W. S. Cluse (Lab.) 12,737; F. Milton (L.) 9,316. Unchanged.

ISLINGTON WEST (last house, Labor majority 679)—Major J. Despencer-Robertson (C) 6,921; *F. Montague (Lab.) 12,768; D. E. Evans (L.) 4,267. Unchanged.

KENSINGTON NORTH (last house, Conservative majority 1,654)—*Percy G. Gates (C) 19,511; F. R. West (Lab.) 19,701; Lady Stewart (L.) 6,518. Labor gain from Conservatives.

KENSINGTON SOUTH (last house, Conservative, unopposed)—*Sir W. Davison (C) 28,049; J. Seeley (—) 7,579; Goodard (—) 16,354. Unchanged.

LAMBETH BRIXTON (last house Conservative majority 4,326)—*N. Colman (C) 14,222; A. B. Bishop (Lab.) 19,089; A. Quick (L.) 7,438. Unchanged.

LAMBETH KENNINGTON (last house Conservative majority 6,126)—*George Harvey (C) 12,328; L. W. Matters (Lab.) 19,477. Labor gain from Conservatives.

LAMBETH NORTH (last house Liberal majority 29)—C. T. Wilson (C) 3,591; G. R. Strauss (Lab.) 11,264; *Frank Briant (L.) 10,722. Labor gain from Liberals.

LAMBETH NORWOOD (last house, Conservative majority 13,251)—*Sir Walter Greaves-Lord (C) 16,281; W. O'Brien Reeves (Lab.) 11,942; E. S. Layton (L.) 7,823. Unchanged.

ST. PANCRAS NORTH (last house Conservative majority 793)—*Capt. Ian Fraser (C) 14,343; J. Marley (Lab.) 17,458; F. Coysh (L.) 4,175. Labor gain from Conservatives.

ST. PANCRAS SOUTHEAST (last house Conservative majority 2,075)—A. Beit (C) 10,543; H. G. Romeril (Lab.) 13,173; Miss E. Edwardes (L.) 2,798. Labor gain from Conservatives.

ST. PANCRAS SOUTHWEST (last house Conservative majority 3,250)—W. P. Spens, K.C. (C) 19,231; W. Carter (Lab.) 12,010; Haydn Davies (L.) 4,103. Labor gain from Conservatives.

SHOREDITCH (last house Labor majority 1,860)—Viscount Knebworth (C) 6,334; *Ernest Thurtle (Lab.) 20,552; Sir Harold Reckitt (L.) 12,991. Unchanged.

STEPNEY LIMEHOUSE (last house Labor majority 6,021)—*Maj. C. R. Attlee (Lab.) 13,872; Jasper Addis (L.) 4,119; W. Papsall (Com.) 245; J. Morgan (—) 9,584. Unchanged.

STEPNEY MILE END (last house Labor majority 3,349)—Col. John Dodge (C) 7,401; *John Scurr (Lab.) 11,488; S. Teff (L.) 5,525. Unchanged.

WANDSWORTH BALHAM AND TOOTING (last house Conservative majority 19,706)—*Sir Alfred Butt (C) 18,181; Dr. C. W. Brook (Lab.) 13,496; W. H. Summerskill (L.) 5,333. Unchanged.

WANDSWORTH CLAPHAM (last house Conservative majority 7,300)—*Sir John Leigh (C) 12,507; J. A. Skinner (Lab.) 9,879; G. P. Davies (L.) 8,991. Unchanged.

WANDSWORTH PUTNEY (last house Conservative majority 19,732)—*Samuel Samuel (C) 19,657; J. C. Lawder (Lab.) 11,139. Unchanged.

WANDSWORTH STREATHAM (last house Conservative majority 11,825)—*Sir William Lane-Mitchell (C) 18,024; Fred Hughes (Lab.) 9,349; P. L. E. Rawlins (L.) 8,161. Unchanged.

STEPNEY, WHITECHAPEL AND ST. GEORGE'S, London (last house, Labor majority 2,954)—T. L. Guinness (C.) 2,478; *Harry Gosling (Lab.) 12,701; F. N. Sedgwick (L.) 4,521. No change.

ENGLISH BOROUGHS

(193 members)

BOLTON (2) Lancs. (last house, Conservative majority 4,065)—*C. Hilton (C) 35,846; Maj. C. F. Entwhistle (C) 26,667; Albert Law (Lab.) 43,520; M. Brothers (Lab.) 27,888; Patrick Redmond Barry (L.) 27,974. Two Labor gains from Conservatives.

BOURNEMOUTH, Hants. (last house Conservative majority 12,885)—*Brig.-Gen. Sir Henry Page Croft (C) 28,949; Col. Maurice Spencer (Lab.) 7,900; A. Mortimer (L.) 15,890. Unchanged.

BRIGHTON (2) Sussex, (last house, Conservative majority 25,315)—*Maj. the Rt. Hon. G. C. Tryon (C) 46,287; *Sir Cooper Rawson (C) 46,516; Rev. L. S. Cheshire (Lab.) 19,494; W. McLaine (Lab.) 18,770; J. C. Brudenell-Bruce (L.) 13,816; Dallow (L.) 14,770. Unchanged.

BROMLEY, Kent, (last house, Conservative majority 8,692)—*Lt.-Col. the Hon. C. James (C) 25,448; A. E. Ashworth (Lab.) 19,106; W. G. Fordham (L.) 18,372. Unchanged.

CAMBRIDGE (last house, Conservative majority 9,884)—*Sir Douglas Newton (C) 12,867; D. R. Hardman (Lab.) 19,116; Sir Maurice Amos (L.) 6,124. Unchanged.

CARLISLE (last house, Conservative majority 2,111)—Brig.-Gen. E. L. Spears (C) 10,362; G. Middleton (Lab.) 12,779; A. Creighton (L.) 8,484. Labor gain from Conservatives.

COVENTRY, Warwick, (last house, Conservative majority 4,834)—*Major Sir Archibald Boyd-Carpenter (C) 22,536; P. J. Noel Baker (Lab.) 34,255; James McKay (L.) 12,915. Labor gain from Conservatives.

CROYDON NORTH, Surrey, (last house Conservative majority 15,016)—*Lt.-Col. K. G. M. Mason (C) 26,336; G. A. Foan (Lab.) 12,852; C. W. Nunneley (L.) 12,503. Unchanged.

CROYDON SOUTH, Surrey, (last house Conservative majority 19,755)—*Rt. Hon. Sir William Mitchell-Thompson (C) 23,258; E. W. Wilton (Lab.) 13,793; Lt.-Com. A. J. Elwell-Sutton (L.) 10,218. Unchanged.

DERBY (two seats) (last house, Labor majority over Conservatives 5,723; Conservatives over Labor 253)—*Sir Richard Luce (C) 24,553; J. A. Alton (C) 20,443; *Rt. Hon. J. H. Thomas (Lab.) 39,688; W. R. Raynes (Lab.) 29,237; L. Du Garde Peach (L.) 11,317. One Labor gain from Conservatives.

EAST HAM NORTH, Essex, (last house, Labor majority 1,627)—J. Lee-Jones (C) 11,805; *Miss Susan Lawrence (Lab.) 13,969; T. A. Evans (L.) 7,456. Unchanged.

EAST HAM SOUTH, Essex (last house Co-op. majority 988)—Hubert Duggan (C) 8,854; *A. Barnes (Lab.) 18,956; Capt. E. M. Denny (L.) 7,085. Unchanged.

HULL CENTRAL (last house, Labor majority 4,679)—Lawrence Kimball (C) 11,181; *Cdr. J. M. Kenworthy (Lab.) 18,815; A. S. Doran (L.) 4,802. Unchanged.

HULL EAST (last house, Conservative majority 1,166)—*L. R. Lumley (C) 13,819; G. Muff (Lab.) 20,023; Rodway Stephens (L.) 7,217. Labor gain from Conservatives.

HULL NORTHWEST (last house, Conservative majority 5,992)—*Colonel A. Lambert Ward (C) 14,764; W. Pickles (Lab.) 19,700; Mrs. Catherine Alderton (L.) 10,059. Unchanged.

HULL SOUTHWEST (last house, Conservative majority 2,035)—*H. B. Grotrian, K.C. (C) 12,464; J. Arnott (Lab.) 14,903; Major H. A. Crows (L.) 8,822. Labor gain from Conservatives.

LEEDS SOUTH (last house, Conservative majority 19,582)—*Captain Osbert Peake (C) 19,651; T. McCall (Lab.) 11,180; T. E. Harvey (L.) 1,144. Unchanged.

LEEDS NORTHEAST (last house, Conservative majority 7,412)—*Major J. D. Birchall (C) 19,877; D. Freeman (Lab.) 12,050; C. H. Boyle (L.) 6,253. Unchanged.

LEEDS SOUTH (last house, Labor majority 1,853)—*Graham Ford (C) 9,433; *H. C. Charleton (Lab.) 18,943; E. K. Scott (L.) 6,884. Unchanged.

LEEDS SOUTHEAST (last house, Labor majority 4,429)—J. C. Spurr (C) 7,385; *Sir Henry Slesser, K.C. (Lab.) 23,403. Unchanged.

LEEDS WEST (last house, Labor majority 3)—G. W. Martin (C) 12,179; *T. W. Stamford (Lab.) 18,765; R. Cleworth (L.) 7,894. Unchanged.

LEYTON EAST, Essex (last house, Conservative majority 1,562)—*E. E. Alexander (C) 8,691; A. Fenner Brockway (Lab.) 11,111; F. Wynne Davies (L.) 9,096. Labor gain from Conservatives.

LEYTON WEST, Essex (last house, Conservative majority 3,403)—*J. D. Cassels, K.C. (C) 12,186; Rev. R. H. Sorenson (Lab.) 14,339; J. Johnston (L.) 7,526. Labor gain from Conservatives.

NORTHAMPTON (last house, Labor majority 957)—*Capt. A. F. G. Renton (C) 29,177; Lt.-Col. C. L. Malone (Lab.) 22,359; Miss H. Schilizzi (L.) 11,654. Unchanged.

NORWICH (2) Norfolk (last house, Liberal majority over Conservative 5,034; Conservative majority over Labor 4,721)—*Capt. J. G. Fairfax (C) 29,792; Miss Dorothy Jewson (Lab.) 21,949; W. R. Smith (Lab.) 32,690; Geoffrey Shakespeare (L.) 23,974. One Labor gain from Conservatives.

NOTTINGHAM CENTRAL (last house Conservative majority 6,255)—*A. J. Bennett (C.) 14,571; Mrs. E. Barton (Lab.) 11,563; A. Brampton (L.) 9,738. Unchanged.

NOTTINGHAM EAST (last house, Conservative majority 1,449)—L. H. Gluckstein (C.) 11,119; J. H. Baum (Lab.) 8,797; Norman Birkett, K.C. (L.) 14,049. Liberal gain from Conservatives.

NOTTINGHAM SOUTH (last house, Conservative majority 4,829)—*Lord H. Cavendish-Bentinck (C) 14,252; Holford Knight (Lab.) 14,800; C. L. Hale (L.) 5,445. Labor gain from Conservatives.

NOTTINGHAM WEST (last house, Labor majority 2,992)—Capt. C. E. Loseby (C.) 6,893; *A. Hayday (Lab.) 16,592; W. E. Barron (L.) 6,276. Unchanged.

OLDHAM (2) Lancs. (last house, Conservative majority over Labor 12,796; Liberal majority over Labor 4,623)—*A. Duff Cooper (C.) 21,424; Rev. Gordon Lang (Lab.) 24,221; *J. Wilson (Lab.) 32,727; J. S. Dodd (L.) 20,816; Rev. G. J. Jenkins (L.) 13,628. One Labor gain each from Conservatives and Liberals.

SOUTH SHIELDS, Durham (last house, Labor majority 6,319)—W. Nunn (C.) 7,119; J. Chuter Ede (Lab.) 18,936; *E. A. Harney, K.C. (L.) 16,898. Labor gain from Liberal.

STOKE-ON-TRENT, Staffs. (last house, Independent majority 4,546)—*Lt.-Col. John Ward (Ind. C.) 18,698; Lady Cynthia Moseley (Lab.) 26,548. Labor gain from Independent Conservative.

SUNDERLAND, Durham (2) (last house, Conservative majority 8,789)—*Sir Walter Raine (C.) 29,180; *Luke Thompson (C.) 26,937; Dr. Marion Phillips (Lab.) 21,794; A. Smith (Lab.) 21,085; Sir John Pratt (L.) 21,300; Dr. Betty Morgan (L.) 21,142. Two Labor gains from Conservatives.

WALLSEND, Northumberland (last house, Labor majority 6,027)—Maj. W. Waring (C.) 12,952; *Miss Margaret Bondfield (Lab.) 20,051; S. Phillips (L.) 9,790; W. Hannington (Com.) 744. Unchanged.

WEST HAM, PLAISTOW, Essex (last house, Labor majority 7,971)—S. M. Lancaster (C.) 8,851; *Will Thorne (Lab.) 23,635. Unchanged.

WEST HAM, SILVERTOWN, Essex (last house, Labor majority 12,230)—W. Teeling (C.) 2,903; *Jack Jones (Lab.) 23,451. Unchanged.

WEST HAM, STRATFORD, Essex (last house, Labor majority 2,850)—Maj. A. Proctor (C.) 8,018; *T. Groves (Lab.) 16,665; A. C. Crane (L.) 6,779. Unchanged.

WEST HAM, UPTON (last house, Conservative majority 1,967)—M. Morgan (C.) 6,681; Ben Gardner (Lab.) 14,703; W. J. Austin (L.) 5,607. Labor gain from Conservatives.

WIMBLEDON, Surrey (last house, Conservative majority 18,823)—*Sir J. Power (C.) 21,902; T. Braddock (Lab.) 8,924; A. Peters (L.) 8,202. Unchanged.

GATESHEAD, Durham (last house, Labor majority 8,328)—I. Orr Ewing (C.) 11,644; J. B. Melville (Lab.) 26,393; J. Pennell (L.) 19,314; J. L. Watson (Ind.) 6,688. Unchanged.

ILFORD, Essex (last house, Conservative majority 4,648)—*Sir George Hamilton (C.) C. R. de Gruchy (Lab.) 11,952; A. C. Comyns-Carr, K.C. (L.) 21,267. Unchanged.

MORPETH, Northumberland (last house, Labor majority 8,420)—Miss Irene Ward (C.) 9,206; E. Edwards (Lab.) 25,508; J. Ritson (L.) 9,888. Unchanged.

STOCKPORT (2), Cheshire (last house, Conservative majority 8,071; Labor majority 2,327)—*S. S. Hammersley (C.) 29,043; *A. E. Townsend (Lab.) 30,955; Henry Fildes (L.) 22,595; Royle (Ind.) 8,358. Unchanged.

STOKE-ON-TRENT, BURSLEM Staffs. (last house, Labor majority 606)—A. P. Harrison (C.) 7,440; *Andrew MacLaren (Lab.) 20,228; James Joy (L.) 9,815. Unchanged.

STOKE-ON-TRENT, HANLEY, Staffs (last house, Labor majority 6,532)—E. Errington (C.) 9,022; *A. Hollins (Lab.) 20,785; C. White (L.) figures missing. Unchanged.

WEDNESBURY, Staffs (last house, Labor majority 338)—H. Rubin (C.) 17,089; *A. Short (Lab.) 22,420; Stockdale (—) 9,249; Thomas Gee (Workers' candidate) 51. Unchanged.

ENGLISH COUNTIES

(230 members)

BEDFORD, Bedfordshire (last house, Conservative majority 6,549)—*S. R. Wells (C) 16,724; G. Dixon (Lab.) 9,147; A. G. F. Machin (L.) 19,520. Unchanged.

LUTON, Bedfordshire (last house, Conservative majority 3,948)—*T. J. O'Connor (C) 19,939; Mrs. Harrison Bell (Lab.) 7,391; Dr. Leslie Burgin (L.) 20,249. Liberal gain from Conservatives.

ABINGDON, Berkshire (last house, Conservative majority, 4,312)—*Major R. G. C. Glyn (C) 14,094; Arthur Reade (Lab.) 2,712; E. A. Lessing (L.) 11,896. Unchanged.

BUCKINGHAM, Bucks (last house, Conservative majority 9,190)—*Captain George Bowyer (C) 16,375; J. L. George (Lab.) 11,718; J. Crump (—) 7,712. Unchanged.

WYCOMBE, Bucks (last house, Conservative majority 8,294)—*Major-General Sir Alfred Knox (C) 23,231; Mrs. R. Townsend (Lab.) 8,809; L. J. Humphrey (L.) 19,929. Unchanged.

CAMBRIDGE (last house, Conservative majority 4,749)—*Captain R. Briscoe (C) 18,306; G. T. Garratt (Lab.) 11,259; J. W. Payne (L.) 19,904. Unchanged.

ALTRINCHAM, Cheshire (last house, Conservative majority 6,785)—*Cyril Atkinson, K.C. (C) 28,512; A. J. Dodds (Lab.) 8,242; R. Alstead (L.) 18,475. Unchanged.

CREWE, Cheshire (last house, Conservative majority 3,628)—D. B. Somervell (C) 11,732; J. W. Bowen (Lab.) 20,948; W. C. Llewelyn (L.) 8,076. Labor gain from Conservatives.

MACCLESFIELD, Cheshire (last house, Conservative majority 8,884)—*J. R. Remer (C) 18,329; J. Williams (Lab.) 12,911; J. S. B. Boyd (L.) 12,891. Unchanged.

WIRRAL, Cheshire (last house, Conservative majority 6,008)—*J. Grace (C) 23,522; G. Beardsworth (Lab.) 19,679; S. R. Dodds (L.) 15,158. Unchanged.

BODMIN, Cornwall (last house, Conservative majority 615)—*G. J. C. Harrison (C) 19,088; Paul Reed (Lab.) 2,437; Isaac Foot (L.) 19,002. Liberal gain from Conservatives.

CORNWALL NORTHERN (last house, Conservative majority 1,712)—*A. M. Williams (C) 14,095; F. E. Church (Lab.) 2,654; Rt. Hon. Sir Donald Maclean (L.) 16,586. Liberal gain from Conservatives.

PENRYN AND FALMOUTH, Cornwall (last house, Conservative majority 2,572)—M. Petherick (C) 12,139; J. P. Hopkins (Lab.) 11,186; Rt. Hon. Sir J. Tudor Walters (L.) 14,274. Liberal gain from Conservatives.

ST. IVES (Cornwall) (last house, Liberal majority 763)—Sir A. Caird (C) 11,411; W. E. Arnold-Forster (Lab.) 4,920; *Rt. Hon. Walter Runciman (L.) 12,442. Unchanged.

WHITEHAVEN (Cumberland) last house, Conservative majority 1,408)—*R. S. Hudson (C) 12,382; M. P. Price (Lab.) 14,034; H. D. Naylor (L.) 2,558. Labor gain from Conservatives.

WORKINGTON (Cumberland) (last house, Labor majority 2,119)—Sir John Mellor (C) 10,995; *T. Cape (Lab.) 20,591. Unchanged.

BELPER (Derbyshire) (last house, Conservative majority 4,148)—*H. Wragg (C) 13,002; J. Lees (Lab.) 15,958; T. S. Anderson (L.) 6,148. Labor gain from Conservatives.

CLAYCROSS (Derbyshire) (last house, Labor majority 8,549)—A. M. Lyons (C) 9,055; *C. Duncan (Lab.) 24,480. Unchanged.

DERBYSHIRE (NORTHEASTERN) (last house, Labor majority 2,506)—Rupert Samuelson (C) 6,157; *Frank Lee (Lab.) 21,632; H. A. Briggs (L.) 8,861. Unchanged.

DERBYSHIRE (SOUTHERN) (last house Conservative majority 1,415)—*Sir James Grant (C) 7,803; Major Graham Pole (Lab.) 15,101; E. J. Johnson (L.) 2,178. Labor gain from Conservatives.

BARNSTAPLE (Devon) (last house, Conservative majority 1,195)—*Sir Basil Peto (C) 17,382; Donald Mullins (Lab.) 3,864; D. M. Mason (L.) 18,593. Unchanged.

SOUTH MOLTON (Devon) (last house, Conservative majority 654)—*C. Drewe (C) 13,567; R. Messel (Lab.) 2,731; Rt. Hon. George Lambert (L.) 15,072. Liberal gain from Conservatives.

TORQUAY (Devon) (last house, Conservative majority 6,181)—*Charles Williams (C) 32,490; H. M. Medland (Lab.) 5,578; R. Acland (L.) 16,237. Unchanged.

TOTNES (Devon) (last house, Conservative majority 4,985)—*Major S. E. Harvey (C) 21,673; Miss K. Spurrell (Lab.) 6,828; P. F. Rowsell (L.) 17,790. Unchanged.

DORSET (SOUTHERN) (last house, Conservative majority 8,679)—Viscount Cranborne (C) 14,632; A. Wiltshire (Lab.) 8,986; C. Plaistowe (L.) 8,168. Unchanged.

BARNARD CASTLE (Durham) (last house, Conservative majority 313)—*Col. C. Headlam (C) 8,406; W. Lawther (Lab.) 9,281; E. Spence (L.) 4,402. Labor gain from Conservatives.

DURHAM (Durham) (last house, Labor majority 9,416)—M. H. Fletcher (C) 6,820; *Joshua Ritson (Lab.) 18,514; W. McKeag (L.) 7,266. Unchanged.

SEAHAM (Durham) (last house, Labor majority 19,624)—W. A. Fearnley-Whittingstall (C) 8,821; *Rt. Hon. Ramsay Macdonald (Lab.) 35,619; H. A. Haslam (L.) 5,266; H. Pollitt (Com.) 1,431. Unchanged.

SEDGEFIELD (Durham) (last house, Conservative majority 1,416)—*Major L. Ropner (C) 13,043; J. Herriotts (Lab.) 15,749; — Leeson (L.) 4,236. Labor gain from Conservatives.

SPENNYMOOR (Durham) (last house, Labor majority 7,119)—Capt. F. P. Gourlay (C) 8,202; *J. Batey (Lab.) 20,858. Unchanged.

COLCHESTER (Essex) (last house, Conservative majority 8,330)—O. Lewis (C) 18,411; Capt. R. L. Reiss (Lab.) 12,809; Major R. Elliston (L.) 6,986; Gray (Free Trade) 173. Unchanged.

EPPING (Essex) (last house, Conservative majority 8,763)—*Rt. Hon. Winston Churchill (C) 23,972; J. W. T. Newbold (Lab.) 9,472; G. Granville Sharp (L.) 19,005. Unchanged.

HARWICH (Essex) (last house, Conservative majority 2,315)—Col. J. Mayhew (C) 13,609; P. J. Pybus (L.) 18,309; —. Abbott (—) 4,164; —. Campbell (—) 1,535. Unchanged.

ESSEX (SOUTHEASTERN) (last house, Conservative majority 9,911)—*H. W. Looker (C) 18,139; J. R. Oldfield (Lab.) 18,756; G. T. Veness (L.) 13,030. Labor gain from Conservatives.

BASINGSTOKE, Hampshire (last house, Conservative majority 8,129)—Viscount Lymington (C.) 16,547; W. J. Beck (Lab.) 4,650; L. H. D. Jones (L.) 11,595. Unchanged.

FAREHAM, Hampshire (last house, Conservative majority 12,804)—Maj.-Gen. Sir John Davidson (C) 18,756; A. J. Pearson (Lab.) 8,034; C. P. Cross (L.) 6,630. Unchanged.

PETERSFIELD, Hampshire (last house Conservative majority 19,891)—*Col. Rt. Hon. W. G. Nicholson (C.) 15,605; Mrs. J. H. Massingham (Lab.) 3,419; Vernon Bailey (L.) 9,334. Unchanged.

WINCHESTER, Hampshire (last house, Conservative majority 6,619)—*Maj. Sir George Hennessy (C.) 17,960; Dr. R. A. Lyster (Lab.) 14,226; Mrs. F. L. Josephy (L.) 7,278. Unchanged.

LEOMINSTER, Herefordshire (last house, Conservative majority 5,573)—*E. W. Shepperson (C) 13,237; G. Edinger (L.) 11,990. Unchanged.

HEMEL HEMPSTEAD, Hertford (last house, Conservative majority 4,991—*Rt. Hon. J. C. C. Davidson (C.) 19,145; R. Millar (Lab.) 2,924; C. T. Le Quesne, K.C. (L.) 11,631. Unchanged.

WATFORD, Hertford (last house, Conservative majority 7,854)—*Sir Dennis Herbert (C) 18,539; Herman McDonald (Lab.) 8,665; E. Terrell (L.) 12,288. Unchanged.

ISLE OF ELY (last house, Conservative majority 1,963)—*Sir Hugh Lucas-Tooth (C.) 13,628; A. J. Frenn (Lab.) 9,967; James de Rothschild (L.) 16,111. Liberal gain from Conservatives.

ISLE OF WIGHT (last house, Conservative majority 5,402)—*Capt. P. Macdonald (C.) 21,949; Maj. H. E. Weaver (Lab.) 9,256; St. John Hutchinson (L.) 17,383. Unchanged.

ASHFORD, Kent (last house, Conservative majority 8,672)—*Maj. S. S. Steel (C.) 14,979; Rev. R. M. Kedward (L.) 15,753; J. Pollitt (—) 3,885. Liberal gain from Conservatives.

CHISLEHURST, Kent (last house, Conservative majority 19,683)—*W. Smithers (C) 19,909; J. L. Thompson (Lab.) 5,445; J. D. Bateman (L.) 8,925. Unchanged.

DOVER, Kent (last house, Conservative majority 13,559)—*Maj. Hon. J. Astor (C) 20,572; E. L. McKeag (Lab.) 6,864; H. J. Baxter (L.) 8,180. Unchanged.

SEVEN OAKS, Kent (last house, Conservative majority 9,814)—*Lt.-Comm. Sir E. Hilton Young (C) 19,767; Hamilton Fyfe (Lab.) 9,634; E. S. Liddiard (L.) 7,844. Unchanged.

TONBRIDGE, Kent (last house, Conservative majority 19,828)—*Col. H. C. Spender-Clay (C) 19,916; W. F. Toynbee (Lab.) 9,149; Gordon Alchin (L.) 10,025. Unchanged.

CHORLEY, Lancashire (last house, Conservative majority 4,770)—*Capt. D. H. Hacking (C) 18,126; W. Taylor (Lab.) 19,269; Emlyn Jones (L.) 5,007. Unchanged.

CLITHEROE, Lancashire (last house, Conservative majority 2,596)—*Capt. W. Brass (C) 19,035; W. Dobbie (Lab.) 16,592; C. N. Gildewell (L.) 7,826. Unchanged.

FYLDE, Lancashire (last house Conservative unopposed)—*Lord Stanley (C) 29,894; J. Williamson (Lab.) 18,318. Unchanged.

LANCASTER, Lancashire (last house, Liberal majority 1,629)—H. Ramsbotham (C) 17,414; R. P. Burnett (Lab.) 9,902; *R. P. Tomlinson (L.) 19,977. Conservative gain from Liberals.

LONSDALE, Lancashire (last house, Conservative majority 6,458)—*Lord Balniel (C) 73,812; J. Henderson (Lab.) 7,303; H. Maden (L.) 7,805. Unchanged.

MOSSLEY, Lancashire (last house, Independent majority 4,668)—*Austin Hopkinson (Ind.) 14,267; H. Gibson (Lab.) 18,296; H. J. Housley (L.) 8,467. Labor gain from Independents.

ORMSKIRK, Lancashire (last house, Conservative majority 2,990)—*F. N. Blundell (C) 17,761; S. T. Rosbotham (Lab.) 20,350. Labor gain from Conservatives.

BRIGG, Lincolnshire (last house, Conservative majority 3,466)—*Sir Berkely Sheffield (C) 12,806; D. Quibell (Lab.) 18,117; J. Cairns (—) 1,060. Labor gain from Conservatives.

GAINSBOROUGH, Lincoln (last house, Conservative majority 4,323)—*Capt. H. Crookshank (C) 19,058; G. Deer (Lab.) 7,032; Arthur Neal (L.) 8,991. Unchanged.

GRANTHAM, Lincoln (last house, Conservative majority 7,816)—*Sir Victor Warrender (C) 19,121; M. W. Moore (Lab.) 11,340; R. H. Brown (L.) 12,033. Unchanged.

HOLLAND-WITH-BOSTON, Lincoln (last house, Liberal majority 8,706)—F. J. Van den Berg (C) 15,877; C. E. Snooke (Lab.) 5,866; *J. Blindell (L.) 17,792. Unchanged.

HORNCASTLE, Lincoln (last house, Conservative majority 1,169)—*H. Haslam (C.) 12,827; J. R. Sanderson (Lab.) 3,683; F. O. Linfield (L.) 10,168. Unchanged.

LOUTH, Lincoln (last house, Conservative majority 1,344)—*Lt.-Col. A. P. Heneage (C.) 13,900; T. Holmes (Lab.) 4,027; Mrs. Wintringham (L.) 12,560. Unchanged.

RUTLAND AND STAMFORD Lincoln (last house, Conservative majority 9,653)—*N. W. Smith-Carington (C) 12,607; H. J. Jones (Lab.) 7,903; Harry Payne (L.) 6,591. Unchanged.

NORFOLK EASTERN (last house, Conservative majority 2,119)—*Sir Reginald Neville (C) 12,434; W. Holmes (Lab.) 7,856; Viscount Elmley (L.) 13,249. Liberal gain from Conservatives.

NORFOLK NORTHERN (last house, Labor majority 2,004)—T. Cook (C.) 12,661; *Rt. Hon. Noel Buxton (Lab.) 14,544; Mrs. Z. K. Hoffman (L.) 8,403. Unchanged.

NORFOLK SOUTHWESTERN (last house, Conservative majority 3,834)—*Alan McLean (C) 11,382; W. B. Taylor (Lab.) 12,152; Victor Duval (L.) 5,556. Labor gain from Conservatives.

PETERBOROUGH, Northampton (last house, Conservative majority 5,087)—*Sir Leonard Brassey (C) 14,219; J. F. Horrabin (Lab.) 14,743; J. W. F. Hill (L.) 8,704. Labor gain from Conservatives.

HEXHAM, Northumberland (last house, Conservative majority 4,100)—Lt.-Col. Clifton Brown (C) 11,069; Maj. E. Dunnico (Lab.) 6,135; Rt. Hon. Sir Francis Acland (L.) 9,103. Unchanged.

NEWARK, Nottingham (last house, Conservative majority 9,053)—*Marquis of Titchfield (C) 1,707; W. G. Haywood (Lab.) 6,060; James Haslam (L.) 10,768. Unchanged.

LUDLOW, Salop (last house Conservative unopposed)—*Lt.-Col. G. Windsor-Clive (C) 14,066; T. Hard-

Continued on Page 10, Column 1

Miss Violet Fowkes announces her fourth annual Dance Recital, to be held on Monday, June 10, at the Playhouse Theatre. A varied programme includes three ballets and tap, acrobatic, toe and character dances. Miss Fowkes will appear in two numbers.

Effective May 12, the afternoon boat to Vancouver will leave Victoria daily at 1.45.

BURBERRY COATS—JAEGER WOOLENS

Shirts

FOR VACATION NEEDS

Collar Attached Shirts in the new pastel shades or fancy designs, well tailored of pre-shrunk broadcloths and zephyrs.

$2.50 to $6.50

W. & J. Wilson

MEN'S AND BOYS' CLOTHES

1217-1221 Government St. Established 1862

Phone 809

Keep Your Lawn Beautiful the Modern Way

Operating entirely on its own power, this mower cuts four to five acres a day on a gallon of gas. An economy on large or small lawns; makes a better lawn. Sturdy, simple, dependable motor. A boy can operate it. Automobile type differential makes steering easy about flower beds, trees, etc. Works on a 29 degree incline. The knives of this mower may be sharpened by the mower's own power without removing the reel.

The Jacobsen 4-Acre Power Lawn Mower

Has met every test successfully. In numerous demonstrations and competitions, it has proven its superiority. We also sell the Jacobsen "Special Estate Mower" and the Jacobsen Putting Green Mower.

Vancouver Island Agents

Alcock, Downing & Wright, Ltd.

Successors to Hickman Tye Co.

Phones 58-59 546 Yates Street, City

THE NEW FRENCH REMEDY.
THERAPION No. 1
THERAPION No. 2
THERAPION No. 3
No. 1 for Bladder Catarrh. No. 2 for Blood & Skin Diseases. No. 3 for Chronic Weaknesses.

MEAT SPECIALS

SHOULDERS LAMB, lb.	28c
LEGS LAMB, lb.	42c
LAMB STEW, lb.	20c
LAMB CHOPS, lb.	35c
PRIME RIBS BEEF, lb.	29c
POT ROASTS BEEF, lb.	20c
BOILING BEEF, lb.	15c
LEGS PORK, lb.	32c
SIDE PORK, lb.	25c
CHOICE FOWL, lb.	30c
BEEF SAUSAGES, 2 lbs. for	25c
PURE PORK SAUSAGES, lb.	25c

The above by the pound. Strictly fresh, quality AA-1 meats. Extra Special.

Your Phone Order Will Be as Satisfactorily Filled as if You Made a Personal Visit to Our Store.

WE DELIVER

New England Market

Opposite Dominion Hotel
750 Yates St. Phone 2366

Spectator and Active Sport Shoes

New color combinations and patterns; a most interesting variety of attractive styles at $6.50, $7.50, $10

MUNDAY'S

Sayward Bldg. Better Fitting Shoes 1203 Douglas St.

Oak Bay

New Six-Roomed Stucco Bungalow, situated on one of Oak Bay's best streets. The house is splendidly planned and has oak floors in hall, drawing-room and dining-room. Hot-air furnace. This bungalow has to be seen to be appreciated, and as the owner is leaving for the North, we have only two weeks in which to dispose of it. Price, on terms ... **$5,800**

Mount Tolmie

Choice Country Home of 1½ acres; beautiful garden, tennis lawn, summerhouse; 7-roomed house, modern bathroom, open fireplace; barn, chicken houses, outbuildings. Street car close and bus past door. Reduced for immediate sale to ... **$4,750**

PEMBERTON & SON

625 Fort Street Phone 388

Closing Estate

OAK BAY—Beautiful garden and a comfortable modern 8-roomed family house. Hardwood floors. Good residential location. A great bargain at ... **$6,500**

FAIRFIELD—Bungalow just off Cook Street; 5 large rooms; inside arrangements very pleasing. Full basement. Well rented ... **$2,650**

GORGE DISTRICT—Stands on high ground; very attractive bungalow, 2 bedrooms, living room with open fireplace, cement basement; 2 large lots in garden, all kinds of fruit; glasshouse, 16 x 52, on cement foundation; garage, chicken house. All in splendid repair ... **$2,650**

JAMES BAY—A 4-roomed cottage in fair condition. Well rented. Near Outer Docks ... **$950**

FERNWOOD DISTRICT—Large 8-roomed house. Would make two flats. Only ... **$600**

Coles, Howell & Co.
Limited

638 View Street Phone 65

FOR RENT

Furnished

'Mount Adelaide' in Esquimalt

On the waterfront; 10 acres of woodland, lawn and gardens; uninterrupted view of sea and mountains.

Immediate Possession. References Required

For Particulars, Apply to

E. P. Johnston, Executor

P.O. Box 280 Victoria, B.C.

Queenswood

FOR

WATERFRONTAGE

Residential Sites of 2½ to 5 Acres—Beautiful Situation—Only 15 to 20 Minutes by Motor. Electric Light and Heating—Telephone.

Apply to

Swinerton & Musgrave LIMITED 640 Fort Street

Girdwood & Company LIMITED 818 Broughton Street

Or to Any Member of the Real Estate Exchange

Hudson Bay Railway Cost Mounts Toward $30,000,000 to Date

OTTAWA, May 31.—A sum of $4,500,000 for the Hudson Bay Railway and terminals, contained in the Department of Railway estimates under consideration by the House of Commons, in committee, this afternoon, occasioned lengthy discussion. Hon. C. A. Dunning, Minister of Railways, explained that of the total $4,500,000 would be allocated to the railway and $2,000,000 to the terminals. The steel had reached Churchill, the terminus, in March, but 100 miles was skeleton track which required grading. Both terminal and railway work was being pushed along rapidly, he said. Money expended on the whole railway since its inception, said Mr. Dunning, amounted to $29,300,000.

Killed by Insane Man

CHICAGO, May 31.—Two detectives and one other person were shot and killed on the North Side today by Fred Preuss, who was believed to have become suddenly insane while arguing with his wife. Two other detectives and another person were wounded. The dead are: Sergeant John Conley, Detective Herbert Haggbere and John Chorazak, thirty-seven. The wounded: Detective Joseph A. Murphy, Detective McInerney and Gus Jalos. The slayer escaped.

KING'S SON IS HERE FOR SHORT VISIT

Continued from Page 1

across Canada in an unofficial capacity. His sojourn in this city will be a quiet one, and will not be marked by any social events. It was officially announced from Government House last night that there would be no public reception or social engagements arranged, at the special request of the royal visitor.

Included in Prince Henry's staff are the Earl of Airlie; Admiral the Hon. Herbert Meade, R.N., C.B., D.S.O., Major-General Sir Hugh J. Elles, K.C.M.G., C.B., D.S.O., Captain Howard Kerr, who is acting as equerry to the prince, and Mr. H. Lloyd Thomas.

After his short visit here, Prince Henry will separate from his party and proceed direct to Quebec, accompanied by Captain Kerr, where he will sail on board the Empress of Scotland for England. The illness of the King prevents the Duke of Gloucester from making a leisurely tour across Canada.

THANKSGIVING DAY WILL BE MARKED IN B.C.

Continued from Page 1

issued no orders, but has intimated his intention of attending a service of thanksgiving at Westminster Abbey on June 16, and expressed the hope that his people through the Empire would join in this act in their own churches." His Excellency has asked the heads of clergy of Anglican, Roman Catholic, Presbyterian, United and Baptist denominations to comply with His Majesty's wishes and will personally attend service in uniform, and hopes you will consider it proper to do the same and suggests that ministers in your province of denominations other than those mentioned above be informed of service and be invited to join general thanksgiving."

FOUNDER OF JAMES ISLAND PLANT PASSES

Continued from Page 1

Victoria Chemical Works at the Outer Wharf. In 1912 the concern became the Canadian Explosives Company, with amalgamation of other properties, and shortly afterwards as Western Canadian manager, Mr. Moore had his opportunity, when the company decided to develop James Island as a model explosives plant. This industrial enterprise in the Haro Strait was fitted up so efficiently that when war came in 1914 it was adapted to munition work at once, and there was one of the largest T.N.T. plants in the allied countries. When hostilities ceased the company offered Mr. Moore several posts, one of which was to go to Germany to study the Hafer process of treating smelter products for fertilizer, but he was reluctant to leave this city, and he decided to retire about nine years ago.

The family are the widow, two sons, Mr. Alex Moore, a member of the staff at the Trail smelter, and Mr. Kenneth Moore attending Victoria College, and one daughter, Mrs. Kenning, wife of Dr. Gordon Kenning, of this city. There are also three grandchildren.

Funeral arrangements will be announced later.

SOCIAL COSTS ARE MOUNTING

EXPENDITURE FROM PROVINCIAL TREASURY ESTIMATED AT $2,000,000

Workmen's Compensation, Mothers' Pensions and Old Age Pensions Require Large Sum

VANCOUVER, May 31.—"Dollars and cents should be relegated to second place and man's service should be our first consideration," were the concluding words of E. B. H. Winn, K.C., in an address before the Kiwanis Club luncheon Thursday on "Social Insurance Affecting Workmen's Compensation, Mothers' Pensions and Old Age Pensions."

Moneys expended under these three systems this year will amount to $6,000,000, of which $2,000,000 will come out of the coffers of the province and the balance taken care of by industry. Mr. Winn stated. Each month the board paid out approximately $400,000 to $500,000. Mothers' pensions had jumped [illegible] rate of 12 per cent each ye[illegible] a million would this year be [illegible] the older people.

"We, in British Columbia, with our advanced legislation, cannot go much further," Mr. Winn declared. "There is no doubt about the need, and we should meet it in some way, but let's go carefully into it before we jump."

"All the mechanical toys you make seem to be successful."

"Yes," said the inventor. "I have had only one failure."

"Ah! What was that?"

"A toy tramp. It was too realistic, it wouldn't work."

Effective May 12, the afternoon boat to Vancouver will leave Victoria daily at 1.45.

Saanich Municipal Council Suggests Arbitration Board To Settle Library Dispute

Continued from Page 1

last day on which books could be borrowed from the Public Library by Saanich residents. Books borrowed by Saanich residents amounted to 2,936 by adults and 695 by juveniles during April.

Referring to the letter from the Saanich Council Alderman Marchant said:

"They are trying to save their face with their own people. They have taken up an impossible position and are trying to squirm out of it."

The letter from the Saanich Council to the Victoria Library Board reads as follows:

"Replying to your letter of May 30, received this morning, I am directed by the members of the Saanich Council to draw your attention to the fact, that the council has never repudiated your letter of November 26, 1926. We accepted the same but we do repudiate your letter of January 5 in which you read into that letter of November 26 further terms and arrangements which were not contemplated and never thought of.

"This council, along with Oak Bay and Esquimalt, has had in the past various meetings with your board and have sacrificed many times and given way on points which they thought were right, but the attitude of the City Library Board has been to never compromise or give way on a single question. As an instance of this autocratic attitude, your library board absolutely dictated to Saanich, that they should charge no fees to their own Saanich residents, but insisted that the library board should be paid in full and on its own terms. It was absolutely no concern of the library board what arrangements the Saanich Council made with its own citizens, and this view was taken by Oak Bay and Esquimalt, but ultimately all three municipalities, for the sake of getting library service waived their rights in this matter.

"It is certain that the library board would resent dictation from Saanich as to how its internal affairs should be conducted, and naturally other municipalities do not appreciate dictation from the library board. We have tried in every way to be fair and just in this matter and ask for nothing but what we believe we have a right to, and on this matter we were willing to go to arbitration, the board of arbitration to be from members selected from your own Victoria Chamber of Commerce.

"We again, without any prejudice in the matter, are willing to leave the question to a board of five men selected from the Victoria City Council. We will select two aldermen and the library board two, the chairman to be His Worship Mayor Anscomb. We will abide by their decision, not only as to whether Saanich should be permitted to issue library cards to its own residents, but also as to the amount claimed by the library board for services given to Saanich from January to May 31, but which were never authorized by us under our respective letters."

Imperial Oil Co. Plans Expansion Of City Service

A PROGRAMME of expansion is planned by the Imperial Oil Company in Victoria, it was announced yesterday by Mr. F. D. LeLacheur, local manager. In addition to the two new oil stations now being erected, one on John Street, near the bridge, and the other on the corner of Douglas and Broughton Streets, a third station is also planned.

Chlorinated Tea Stirs Up Housewives

EDMONTON, May 31.—Housewives who protest that their tea tastes of the disinfectant put in the water by the city waterworks department may at least have the comfort that the water is perfectly safe, as regards disease germs of chlorine poisoning.

"A person would have to drink thirty-six gallons of city water all at one time to secure the equivalent of one medicinal dose of chlorine," declared J. W. Turner, city waterworks superintendent, "and then it wouldn't hurt him—at least the chlorine wouldn't. We would rather have the water safe than take any chances of typhoid or other diseases one might get out of it."

Mr. Turner also told the protesting woman that her tea might be improved if she heated the teapot and didn't let the water boil too long.

RAILWAY'S HEAD DENIES RUMORS

NORTHERN PACIFIC OFFICIAL DISCUSSES VARIOUS RECENT REPORTS

Not to Bore Tunnel in Cascades Nor Build Into Canada—May Extend in Olympics

SEATTLE, May 31.—Arriving in Seattle today, Charles Donnelly, president of the Northern Pacific Railway, said that his company's plans do not include immediate railroad construction work in addition to the Olympic peninsula extension.

"Nor is there any intention of building into Canada to tap new mining regions, of boring a new low level tunnel through the Cascades of rushing the Lind cut-off or of undertaking any of the schemes suggested in the past few months," President Donnelly said. "We hope to be given a certificate that will permit construction of the line projected northward from Aloha, on our Moclips branch, to the Hoh River, on the Olympic peninsula," he continued. "But we have no assurance that we will be chosen to build the road."

FORFEITURE OF U.S. VESSEL IS ASKED IN SUIT

Continued from Page 1

TELLS OF SEIZURE

The endorsement on the writ states that "at 7.45 a.m., on May 16, 1929, the captain of the Canadian Government fisheries protection cruiser, Givenchy, being a fishing officer on board a vessel in the service of the Government of Canada, and employed in the service of protecting the fisheries of Canada, sighted some seventy salmon trollers, six of which were within three marine miles off the coast of Canada, with poles down and lines out fishing.

"The Givenchy approached the six salmon trollers, all of which escaped with the exception of the salmon troller No. 557GA, and came alongside the said vessel at 8.13 a.m. The captain of the Canadian Government patrol boat ascertained the position of the troller, and found it to be fishing two and one-sixth miles off the nearest point of Vancouver Island proper. The vessel was fishing with lines out when the Givenchy came alongside."

The writ sets up that "the captain of the Givenchy then seized the troller, which had a crew of two men, Rafael Wanaskari and Heine Lantto, who gave their addresses as 138 Columbia Avenue, Astoria, Oregon.

TWO ON BOARD

"There were no registration papers of any kind on the American craft. The two members of the crew declared they had no papers at all, but stated they belonged to Astoria. They said they thought they were outside the three-mile marine limit as they had measured their distance longitude. The captain of the Givenchy showed them on the chart that measuring their distance properly by latitude they were two miles out, to which they made no explanation.

"The said salmon troller had no licence or other authority, authorizing it to carry on fishing within the three-marine-mile limit.

"The captain of the Givenchy," the writ continues, "upon seizure towed the No. 557GA to Bamfield, and sold the 1,914 pounds of spring salmon aboard her for $238.12, less duty of $18.14, and forwarded the said moneys to the department."

The No. 557GA has a length of 37 feet 9 inches, by 4 1-2 feet depth, and a breadth of approximately 8 feet, with a sixteen horsepower Enterprise engine, fully equipped as a salmon troller and having an approximate value of $3,000.

SPEEDY DRIVERS GIVEN WARNING

Magistrate George Jay Comments on Reckless Driving in Oak Bay Police Court

Magistrate George Jay issued a warning in connection with the increasing number of speeding cars, in the Oak Bay police court yesterday. He commented on the large number of cases he had to deal with, and stated that reckless and excessive speed contributed to most of the accidents which happened, particularly late at night and early morning.

After issuing this warning he fined Leslie Raymond Doney $50 and canceled his white licence for driving a car at fifty-four miles an hour on Beach Drive at 4.50 a.m., May 28. Constable L. O. Clayard gave evidence and stated that he paced Donay for two miles at fifty-four miles an hour.

John Schnar was fined $30 for driving at a speed of thirty-six miles an hour on St. Patrick Street, while Kamah Singh was fined $15 for failing to stop ten feet from the street car doors when the street car was discharging passengers.

William Campbell, G. H. Kingham, Miss E. R. Innes, Gordon Aitken, Roy Darrus and Leslie Bradlay were fined $5 each for failing to have rear lights on their cars, while T. A. Menendey, Harry Clough, Mrs. E. Simpson and Thomas W. Carlton were fined $5 each for failing to stop at an arterial highway sign.

Tiny flowers formed of jewels to match the dress are vogue in Paris.

Angus Campbell & Co., Ltd.

1008-10 GOVERNMENT STREET

Fifty Women's Smart New Spring Coats

ON SALE TODAY AT ... *$16.95*

Just arrived in time for today's selling, this new shipment of Smart Spring Coats for Women and Misses. They are all well tailored from fine all-wool coatings and fancy tweed mixtures, in styles that will be sure to please. They are wonderful value. Today at ... $16.95

White Silk Tennis Frocks, $6.95

Here is a splendid offering of new heavy quality Spun Silk Tennis Frocks in the popular sleeveless styles, in all sizes, and they are remarkable value at ... $6.95

See These in the Women's Dress Section Here Today

Dainty Voile Dresses for the Wee Tots $2.50, $3.50 and $3.90

We have just received a fine shipment of very dainty White and Colored Voile Dresses for kiddies six months to six years of age. There are various styles from which to choose, and they are specially priced at $2.50, $3.50 and ... $3.90

June Sale of Girls' Tub Dresses

Today

95c and $1.75

These two groups of Children's Tub Dresses have been greatly underpriced for today's selling. Sizes in the lot three to fourteen years. All good quality and smart styles. Very special value today at 95¢ and ... $1.75

50 Dozen Women's Cotton Lisle Vests and Bloomers

3 for $1.00

Women's Cotton Lisle Bloomers, all sizes, in white, black, navy, pink, mauve and apricot. The vests have opera tops, strap shoulders or short sleeves. Today ... 3 for $1.00

Gossard Corsets and Girdles, Regular $7.50 to $11.50, on Sale Today at $4.95

Clearing Odd Lines of Gossard Step-In Girdles and Front-Lacing Corsets for all figure types. Formerly priced at $7.50 to $11.50. Today ... $4.95

Regular $4.25 Gossard Girdles Today, $2.95

Twenty-four only, Gossard Side-Hooking Girdles, made of brocade and surgical elastic. Sizes 26 to 32. Regular $4.25, for ... $2.95

Fifty Rayon Silk Nightgowns to Clear Today at $1.95

Excellent Quality Rayon Silk Nightgowns, prettily trimmed with fine tinted laces and tucks, in all the wanted pastel colors. Today ... $1.95

650 Pairs of Kayser Full-Fashioned Silk Stockings

IN THE NEW SUN TAN SHADES

Kayser Full Fashioned Pure Silk Hose, with pointed or square heels, in all the newest sun tan shades so popular this season. In all sizes, 8½ to 10½. Every pair perfect. At, per pair ... $1.50

At *$1.50* Per Pair

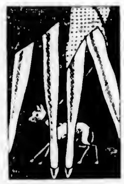

THE NEW KAYSER SHADES

Tanskin	Beachskin
Roseskin	Bareskin
Clearskin	Fairskin

One Hundred English Wool Sweaters in a Special Sale Today

Here is an excellent opportunity to purchase a smart English Wool Sweater at a most attractive price and there are dozens to select from in many attractive colors and styles. Just the Sweater you will want to wear around the camp or on your Summer vacation. Today ... $3.95

$3.95

CHOOSE FROM PULL-OVER OR CARDIGAN STYLES

Overseas League Headquarters in Vancouver Planned

VANCOUVER, May 31.—Establishment of a headquarters at Vancouver is an early objective of the Overseas League, according to R. W. Lisle Carr, a representative of the league now visiting the city.

The league has 40,000 members in the various British countries. The Duke of York is president. There are 700 places in which the league has established branches with headquarters where Britishers abroad are made welcome. Migration within the Empire is a special interest of the league, and the movement of many thousands to places more suitable for their future prosperity has been organized and supervised.

Old Age Pensions To Go in Force in Ontario, Nov. 1

OTTAWA, May 11.—The Ontario Old Age Pensions Act satisfies the provisions of the Old Age Act passed by the Dominion Parliament. An order-in-council has been passed today authorizing Hon. Peter Heenan, Minister of Labor, to sign the act on behalf of the Government of Canada.

The Department of Justice has been investigating the provisions of the Ontario Act very thoroughly because there had been the suggestion that they had conflicted with the Federal statute. The old age pensions will accordingly begin shortly after November 1, when the act comes into effect.

GET RIGHTS TO BUILD RAILWAYS

Two Logging Companies in Campbell River District Are Given Permission

The Lieutenant-Governor-in-Council has given permission for the construction of two logging railways on Vancouver Island to connect logging camps with Menzies Bay in each case.

Bloedel, Stewart & Welch Corporation, Ltd., is one of the companies that is authorized to carry out such an undertaking. The other company is that of the Campbell River Timber Corporation, which is to be allowed to construct its logging railway from Menzies Bay for a distance of some twenty miles.

Jest Not Earnest

Mayor Anscomb has written to The Colonist to point out that his remark about the Government contribution to the central portion of the new Jubilee Hospital building was made in a humorous vein at the hospital graduation exercises on Thursday night. He followed other speakers on the same line, and had no authority to attempt to pledge the Government, in fact no application had been made for aid on behalf of the hospital authorities.

"Meenister," said Donald, "Ah'm thinkin' ye deceived me. Didna ye say that if I got married Ah'd be at the end of ma troubles?"

"Aye, Donald," said the minister, "but Ah didna say which end."

Victoria Baggage Company

H.M. Mail Contractors

OUR SPECIALTY

Furniture Moved, Crated and Shipped

Pool Cars for Prairies and All Points East.

We Can Save You Time and Money. Largest Vans in the City.

Phones 2505 and 2506

510 Fort Street

WOOD $4.00

Per Cord, C.O.D.

LEMON, GONNASON COMPANY, LTD. Phone 77 2324 Gov't St.

The most discomforting thing about dodging an auto is the dirty look the driver gives you for escaping.

The Daily Colonist

Established 1858

The Colonist Printing and Publishing Company, Limited Liability.

J. L. Tait, Business Manager.

Subscription Rates by Carrier and by Mail in Districts Contiguous to Victoria, Served by Colonist City Carriers:

Yearly	$12.00
Monthly	1.00

Subscribers in ordering change of address should be particular to give both old and new address.

Subscription Rates by Mail:
To Canada, Great Britain, the United States and Mexico, except districts as above:

Yearly	8.00
Half-Yearly	3.00
Quarterly	1.50

All subscription rates payable in advance. Mail subscribers are requested to make all remittances direct to The Daily Colonist.

Saturday, June 1, 1929

H.R.H. PRINCE HENRY

Prince Henry, Duke of Gloucester, will be visiting Victoria for the first time on his arrival here today returning homewards from his Garter mission to Japan. The sons of His Majesty are busy personages. They have duties to perform which often summon them far afield. That of the investiture of the Japanese Emperor with the Most Noble Order of the Garter has taken a member of the Royal Family many thousands of miles, and he was only able to spend a few weeks in Japan. He is, in the course of his trip, however, seeing a good deal of the world, and is already, like his brothers, a great traveler.

His Royal Highness, with the knowledge he has acquired, is able at times to relieve his elder brothers of duties which would otherwise fall to their share. They are kept busy enough, especially since the King's illness, and it is not always a simple matter for one or other of them to be absent from England. Prince Henry at an early age is playing his royal part. It is a matter of congratulation to this quarter of the Empire that the sons of His Majesty should come here so often. It implies an enthusiasm for Canada and for the Canadian route that is appreciated by the people here. It is indeed symbolic of the members of the Royal Family that they should show in all their travels such a love of going by Empire ways whenever possible.

BRITISH LABOR'S SUCCESS

Labor has won a distinct triumph at the British polls. That party is assured of the largest representation in the new House of Commons and as a consequence of this it may be assumed that soon after all the returns are known Premier Baldwin's Government will resign and Mr. Ramsay MacDonald will be called upon to form a ministry. Labor cannot hope to have a majority over all other parties in the House as a result of the recent election. When it constitutes the Government it will face a perpetual threat of defeat by a combination of Conservatives and Liberals. On the other hand there is every likelihood that Mr. MacDonald will be given even more than a sporting chance to prove the benefits of his administration. Labor gained upwards of a hundred seats in the election. The only turn in the trend of public opinion was towards that party and both Conservatives and Liberals will recognize that Labor has won the right to power.

The supporters of Mr. Ramsay MacDonald were expected to make substantial gains but they did even better than the Stock Exchange prices, in their cold blooded calculation, suggested. The Conservatives have been the chief losers, practically the only losers, in the result, for the Liberals have maintained the slim strength which they enjoyed in the last House of Commons and have even increased this by some six members. Labor made gains throughout the country—in the London and English boroughs, where changes were expected, and in the English counties as well, which it was anticipated would remain largely true to the Conservative faith. All its leaders were returned, some of them by striking majorities. The party has added very substantially to its debating strength in Parliament, and a personnel has been elected which provides a varied, and in some instances the possibilities of a notable choice, for Cabinet positions.

The election seems to have demonstrated as conclusively as that of 1924 that the alternative parties in Britain are no longer Conservative and Liberal, but Labor and Conservative. Despite the thunderous campaign of Mr. Lloyd George and the tradition of his personality the Liberals still remain only a handful in their legislative influence. It is a question yet to be decided in how far, if at all, they have increased their total in the aggregate vote cast. Mr. Lloyd George's scheme for the solution of the unemployment problem fell largely on deaf ears. His optimism as to the result has been dumbfounded by actualities. The only conclusion that can be reached is that he is a spent force in British politics and that the party he leads, perhaps through lack of the right kind of leadership in times such as these, has fallen on evil days. Even a monumental campaign fund, no doubt spent to what the Liberals believed to be the best advantage, failed to create a ripple of change in the minds of the British electorate. If Liberalism in Britain is to be a vital force in the future it will have to change its outlook as proclaimed from press and platform.

The people have willed it that Labor should go into power in Britain, but it is by no means so clear that a sufficient mandate has been given for the policy in toto for which Labor stands. Democracy is constantly giving qualified declarations at the polls. The British election has in some respects been inconclusive. Its result cannot be taken to mean that the country has approved the dubious experiment of nationalisation for which Mr Ramsay MacDonald stands in part and for which, in a wide way, a number of his followers stand altogether. It is not a verdict for "Socialism in our time"; perhaps, indeed, boiled down to the significance which the appeal had in the hearts of the people the result is a desire to give Labor its opportunity to solve the unemployment problem, in which, of all parties, it is in a sense the most interested. Whatever the interpretation of the result it is one which calls for sanity of action, for making haste slowly in the solution of problems in which the whole nation is involved and for a realization at every step taken that the party which will shortly be in power does not command a majority in the House of Commons.

Mr. Ramsay MacDonald has had a short-lived experience of office and the lessons then learned can be turned to advantage now he is again to be called upon to lead a Government. He has within his party men of sufficient ability and experience to command the respect of the British people and of a calibre that can keep in check the wilder spirits of Labor's followers. He is about to enter upon the greatest opportunity of his political career. Success will rest upon the quality of his leadership, and, incidentally, upon the conservatism of outlook of those who he calls to his counsels. The election which has carried him to power was not of a revolutionary character. It was determined on the basis of the unemployment issue, but not in the direction of giving any indication that Labor was to be given any particularly permanent lease of power. Mr. Ramsay MacDonald and his followers, indeed, are on trial now as they never have been before.

For a brief time, perhaps through misinterpretation of the character of the result, disturbing influences may be felt in many directions, even outside Britain. They will be only ephemeral, for there is no reason why a Labor Government, as it is likely to be constituted, should not inure to the advantage of the British people and carry on foreign policies with little or no difference to the modus vivendi employed by the Conservatives in power. The expectation of the world may be that great changes will ensue in British politics. The world is likely to be disappointed, for under whatever political dispensation they have for the time being the British people have a habit of carrying on in the even tenor of their way. There will be nothing disruptive in the course of events. Were revolutionary legislation introduced at Westminster, before it becomes law it would have to meet the challenge of an Opposition which will be numerically more powerful than those who sit on the Government side of the House. That is the chastening influence which more than anything else will determine the immediate future of the course of British politics.

It was probably by way of self-protection that the various newspapers sent their respective contestants to the recent national spelling-match at Washington, D.C. It looks like a shrewd move to develop a community of good spellers, a sort of veiled advertisement to all correspondents and contributors to be as orthographically accurate as they are verbally generous. We surmise that these editors were making the suggestion to the world of those who write with pen or typewriter to assemble the letters of the alphabet according to the established dictionary usage, to avoid abbreviations, to be more parsimonious with capitals and not to be guilty of such literary aberrations as "Xmas."

The Weather

Meteorological Office, Victoria, B.C., at 5 p.m., May 31, 1929

TEMPERATURES

	Rain	Min.	Max.
Victoria	.01	48	55
Nanaimo	.01	51	61
Vancouver	.02	50	58
Kamloops	.02	50	62
Prince George	.01	..	68
Estevan Point	..	40	56
Prince Rupert	.12	44	52
Atlin	..	40	46
Dawson	..	32	..
Seattle	..	50	58
Portland	..	48	62
San Francisco	.01	52	58
Spokane	..	50	70
Los Angeles	..	56	66
Penticton	.06	47	75
Vernon	..	48	73
Grand Forks	..	45	80
Nelson	.48	45	75
Kaslo	..	45	79
Cranbrook	..	42	80
Calgary	..	44	68
Edmonton	..	48	
Swift Current	..	50	78
Prince Albert	..	40	62
Qu'Appelle	..	38	58
Winnipeg	..	38	52

FORECASTS

Victoria and Vicinity—Moderate to fresh south and west winds; partly cloudy and not much change in temperature.

Vancouver and Vicinity—Light to moderate winds; partly cloudy and mild.

FRIDAY

Maximum	55
Minimum	45
Average	51
Minimum on the grass	45

Bright sunshine, 3 hours 18 minutes.
Rain, .01 inch.
General state of the weather, cloudy

5 P.M. WEATHER REPORTS

Victoria—Barometer, 29.84; wind, S.W., 20 miles; fair.
Vancouver—Barometer, 29.84, wind, S.E., 4 miles, cloudy.
Kamloops—Barometer, 29.60, wind, N.W., 4 miles; fair.
Prince George—Barometer, 29.62; wind, S., 6 miles; cloudy.
Prince Rupert—Barometer, 29.84, calm, raining.
Estevan Point—Barometer, 29.84, wind, S., 12 miles; fair.
Tatoosh—Barometer, 29.90; wind, S.W., 4 miles; clear.
Portland—Barometer, 29.84, wind, W., 12 miles; fair.
Seattle—Barometer, 29.84; wind, E., 4 miles, cloudy.
San Francisco—Barometer, 30.02; wind, W., 12 miles, clear.

THE FIRST IRISH POEM

Of this strange pantheistical fragment, Dr. Douglas Hyde writes "The first poem written in Ireland is said to have been the work of Amergin, the first Milanese prince, who colonized Ireland many hundreds of years before Christ. The three short pieces of verse ascribed to Amergin are certainly very ancient and vey strange. But, as the whole story of the Milanesian invasion is wrapped in mystery and is quite possibly only a rationalised account of Irish mythology, no faith can be placed on the alleged date of Amergin's verses. They are, however, of interest, because as Irish tradition has always represented them as being the first verses made in Ireland, as it may very well be said that they actually do present the oldest surviving lines in any vernacular tongue in Europe except Greek."

The Mysery of Amergin

I am the wind which breathes upon the sea,
I am the wave of the ocean,
I am the murmur of the billows,
I am the ox of the seven combats,
I am the vulture upon the rocks,
I am a beam of the sun,
I am the fairest of plants,
I am a wild boar in valor,
I am a salmon in the water,
I am a lake in the plain,
I am a word of science,
I am the point of the lance in battle,
I am the God who creates the head (of man) the fire (the thought).
Who is it who throws light into the meeting on the mountain?
Who announces the ages of the moon (if not I)?
Who teaches the place where crouches the sun (if not I)?

BETRAYAL

Time is a traitor to the heart that trusts
The years to lessen grief or mend white scars,
Better that hearts should seek surcease in trees
Or in the wind that beats against the stars

For these are tangible in some brief way
But Time's swift feet pass echoing along,
Eluding snares and leaving only these—
A whispered name, a bit of broken song

—Eleanor Alleta Chaffee in The New York Herald-Tribune

Note and Comment

By R. B. D.

Mr. M. A. Turberville, of R.R. No 1, Victoria, has written a letter asking us to do something he fears we may not have the courage to do. He wants us "to set the ball rolling," and to keep it rolling until it rolls over and squashes an old-established social custom. The custom we are asked to crush is that of gentlemen doffing their hats when acknowledging the salutations of ladies. The objection against this custom is that it is obsolete, that it is embarrasing to gentlemen who wear soft hats or softer caps, because two hands are necessary to effectively perform the ceremony, and that the ceremony cannot be gracefully performed when two hands are required to perform it. The ladies have been emancipated. They are in every respect equal to the gentlemen, and in some respects more than equal. Why not start an emancipation movement for the purpose of freeing the men from some of the customs that still hold them in thrall?

* * *

We have kept the letter of Mr. Turberville back for two days for the purpose of pondering over the purport of it. After mature deliberation we have reached the conclusion that the request of our correspondent is reasonable. The ceremony of raising the hat in salutation, we believe, originated away back in the days when men wore silk or satin breeches, dress swords at their sides, and cocked hats on their heads. When a "buck" thus adorned met a fair lady, he raised his cocked hat with a graceful flourish, bowed his head low and murmured certain extravagant compliments. The lady thus deferentially greeted blushed in confusion and sank down in a sweeping curtsey in the midst of her voluminous garments. Competent authorities have told us that such a sight was worth going a long way to see.

* * *

Cocked hats are rare in these latter days; and voluminous skirts are rarer. Cocked hats are never seen except upon great state ceremonial occasions. Neither are sweeping feminine garments ever seen except upon great state ceremonial occasions. In the stately days of old a plenitude of garments draped both the charms and the defects of the fair ladies. If any fashionable "buck" ever had seen anything more than the tip of the toe of a fair lady's slipper he would have been both astonished and charmed. There is no such false modesty or prudery in feminine gear in these days of emancipation. Skirts are merely called so as a matter of courtesy.

* * *

When the conditions are so radically changed, why adhere to a custom which is obsolete, and by the very reason of the change cannot be made either attractive or impressive? Nevertheless Mr. Turberville flaters us when he suggests that it is within the power of this column, "which is skilled in weaving something out of nothing," to effect a revolution in this old-fashioned custom. We do not believe it is within the power of any mere man to do that. If the appeal had been made to the Prince of Wales, it would have been carried to the only source of almost omnipotent social power that we know of, and success might have been achieved. When His Royal Highness, unquestionably the most popular man of this or any other time, wears anything or does anything, everybody in the world who has the power either wears the same thing or does the same thing. A whole lot of the young fellows, and a great many of the old fellows too, are wearing "bowler" hats just now. They are all wearing "bowlers" because the Prince is wearing them. The "bowler" has the advantage over the fedora or the soft cap that it lends itself to street ceremonial almost as admirably as the cocked hat or the silk tile

* * *

Nobody wears anything because we have been seen wearing it or says anything because we have said it or written it. Fashions would indeed be obsolete and "outre" institutions if we were the dictators of them. And when we say or write anything, somebody is always ready to speak and write contradicting or refuting what we have said or written. Besides, we are foolishly attached to old institutions and customs. We have lived long enough in the world to behold many changes, social and political, and we are doubtful whether all the changes we have seen are for the best in "this best of all possible worlds." The wheels on the chariot of progress are whirling around at a great pace, but we sometimes doubt whether the occupants of the speeding vehicle are any happier, or even more contented, than the people who had to be satisfied with a more moderate rate of speed. If our correspondent's hat is soft, so is ours. If our correspondent looks foolish and feels silly when he grabs his soft hat and attempts to perform with grace and ease a salutation which can only be so performed with a cocked hat, a billicock or a bowler, so do we. So it is perhaps better to bear the ills we have been accustomed to than fly in the face of customs and encounter still worse tribulations. The only solution of the problem appears to be for the men to adopt a custom which is becoming general, and wear no hats at all.

THE COLONIST IN NEW YORK

The Colonist is delivered to the principal New York hotels, on order only, by the Long Acre Newspaper Delivery. Order may be given to the Mail Clerk of your hotel or telephone to Longacre 4649

ON SURVEY

(By boat from Summit Lake, through Crooked River to Fort McLeod)

Pine branches beneath me and the Pole star overhead,
"Hudson Bay reds" around me, a warm and cosy bed;
Summit Lake below me, to here the trail has led
On survey—going North.

Clear water before me and the "bateau" going fine;
Double reflections, mirroring the pine,
Poling through the ripples, holding her to line
On survey—going North.

Wind on Red Rock Lake, cold and clean and free,
All this vast lone Northland calling clear to me,
Leaving me a feeling that I'm lucky now to be
On survey—going North.

—R. A. M.

Fort McLeod, May 20, 1929.

UNSUSPECTED HISTORY OF ROYALTY GIVEN

English Parliamentary Writer in New Book Brings Forth Interesting Incidents

LONDON, May 31.—The King, of course, is not liable for income tax on any sums which come to him in right of the Crown. But when income tax was instituted nearly ninety years ago Queen Victoria paid it voluntarily "as an example to the complaining country, which thought it a monstrous imposition." Payment was continued by King Edward, but after his death a rearrangement of the royal revenues was made and the payment of such tax ceased.

A host of such interesting sidelights on matters connected with the English royal house are to be found in "The English Kings," a work just published here. The author is Michael MacDonagh, one of the veterans of the army of journalistic workers in Parliament, who has already many agreeable works concerning parliamentary life to his credit.

Mr. MacDonagh, in this latest work, asserts that it is only during the present reign that the principle of aloofness from politics as a standing principle of the sovereign has been completely adopted, and with the happiest results.

"Queen Victoria was frequently criticised in the press," says the author. "She was once hissed in the streets of London. Even King Edward said or did things which brought him into conflict with sections of public opinion. I have failed to find any reference to King George in any newspaper that was not in his praise. If the kingship were elective by a direct popular vote His Majesty would easily be far ahead of all other candidates. . . . By making the monarchy safe for democracy, King George has done a still greater thing—he has made democracy safe for the monarchy."

Mr MacDonagh points out that the eldest son of the sovereign, being born Duke of Cornwall, is a peer even before he is created Prince of Wales. But his brothers are, in law, commoners until they are raised to the peerage. Prince William, afterwards IV, was long refused a peerage because he had displeased his father, George III.

"Well," said the Prince, "if the House of Lords is to be closed against me I'll get into Parliament through the House of Commons." Only when he had chosen Totnes as his constituency did the King make him Duke of Clarence.

Prince Leopold, one of the sons of Queen Victoria, was nearing thirty before he became Duke of Albany. He suggested that if his peerage was put off much longer he would "stand for the House of Commons as a Liberal. And the Prince laughed at the thought of the look of displeasure such a suggestion would bring to his mother's face, and her sharp reproval of his levity."

TO ISSUE CHEQUES PAYING WAR CLAIMS

OTTAWA, May 31.—Those persons who suffered losses during the war and whose claims were approved by Commissioner Friel, will be sent cheques for the full amount on or about June 15. This was stated at the Department of the Secretary of State today. Cheques mailed at that time will number about 1,000.

A number of others will be held up owing to the fact that the department is not in possession of information as to where they should be mailed.

Solicitor at Bow. "Are you a widow?"

Woman "My husband said that I could call myself one."

Jots From Literature

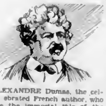

ALEXANDRE Dumas, the celebrated French author, who wrote the immortal tale of the "Three Musketeers," was born of Creole parents in 1802. His father died when Alexandre was four and the lad led a vagabond's life for many years. Making his way to Paris he gained an education, and before many years became famous with his stirring story of "Count of Monte Cristo." Indeed, he became the most popular writer of his time. He was unhappy in marriage and squandered most of his fortune in reckless extravagance. He died at Dieppe in 1870, broken in health and impaired of intellect, ministered to by his son and daughter.

ADVERTISING IS STRONGLY URGED

Mr. V. Clarke Tells Real Estate Board of Methods of Creating Selling Appeal

Advertising in its relation to the selling of real estate formed the theme of an interesting address given yesterday to the Real Estate Board of Victoria at its luncheon meeting in Spencer's private dining-room by Mr. V. Clarke, of the Crawford-Harris Advertising Service.

The whole practice of scientific advertising, he said, was of comparatively recent birth, being in reality the outgrowth of the last twenty-five years. A financial loss in advertising was a total loss to the advertiser, it being impossible to get back any of the money spent, and therefore the proper preparation of any advertisement was of paramount importance.

In this connection, continued Mr. Clarke, the real estate men of Victoria were behind the times. This was, to a great extent, through no fault of their own, but was traceable to the difficult conditions with which they had been confronted in the past.

Too much stress had been laid on what Mr. Clarke described as the "snap" type of advertisement in the real estate classified columns of the newspapers. "I think," said the speaker, "that you have hitherto missed the selling appeal. By this I mean the conveying to the reader of such ideas as the joy of being the owner of his own house and the pleasure of tending his own garden."

"I would like," he said, "to see the real estate firms of Victoria rearrange their advertisements eliminating those which offer houses at prices which are ridiculously cheap. In my opinion the advertising should be personally superintended by the manager of each firm and not left to the stenographer, who takes a one-inch paragraph which has previously been inserted without result, alters the word 'snap' to 'bargain,' and puts it in the paper again, although it has already proved itself to be a 'dud.'

"Do not all try to put something in the paper every day. The result is a lot of minute advertisements which have no arresting qualities. There are enough of you to put in two or three really good display advertisements every day, if each firm contributes one or two a week and there are enough mediums of selling appeal in this district with which to approach the public.

"In conclusion, I should like, if I may, to make the further suggestion that you pay more attention to the decoration of your windows. Real estate firms have had a lot to do with remodeling of the store fronts in this city. Their offices lie among a number of attractive window displays and yet their own windows seldom contain anything but a number of dreary little postcards."

Mr. Alfred Carmichael proposed a hearty vote of thanks to the speaker, which was seconded by Major Cuthbert Holmes.

Letters to the Editor

No letter to the Editor will be inserted except over the proper signature and address of the writer. This rule admits of no exceptions.

AMERICANIZED NEWS

Sir,—I entirely agree with those portions of Mr. W. G. Coventry's letter concerning baseball and cricket. If I had seen Mr. Coventry's letter of last October I would have immediately written to support his point of view. I am not exactly a newcomer to Victoria, having lived here five years, and I wish to say that I have seen with great regret the gradual conversion of The Colonist into a paper that might be published in the United States. I am not going to say the Americanizing of the paper as we all live in America and the United States is not the only country in this continent. My wife and son could testify as to the frequency of my complaints, since the commencement of the cricket season, concerning the small space given to English cricket.

H. E. CLAYTON,
Lieut.-Col. retired.

909 Transit Road, Oak Bay, B.C., May 30, 1929

AMERICANIZED NEWS

Sir,—I entirely agree with Mr. W. G. Coventry's letter in this morning's paper as to the enormous space devoted to sport and other United States news in the local papers, to the exclusion of much that would be of interest to Victoria people who, after all, are British, not American. Who in this community cares a straw as to whether Pittsburg beats the Chicago Cubs at baseball, or who wins Pyle's so-called Derby, or whether the whereabouts of Col. Lindburgh and his wife have been discovered by the ubiquitous press reporters, or whether Jack Dempsey will or will not take $50,000 to re-enter the ring. I venture to say that no one here is in the least interested in such matters.

The truth is that the U.S. in every respect gets far too much free publicity in Canada and not only that, but I observe from the morning's paper that this country last year bought nearly one billion dollars worth of American goods, two-thirds of which could have been just as well, if not better, produced and manufactured in Canada.

Real patriotism both national and civic seems at a sad discount in our country, despite much talk to the contrary. America will take all she can and give as little as possible in return.

RICHARD HENDERSON

348 Foul Bay Road, Victoria, B.C., May 20, 1929

BURNING TENT CATERPILLARS

Sir,—Just a word to express my opinion that the very common practice of trying to destroy tent caterpillars by burning the insects with a torch while they are on the trees is very inefficient, needlessly cruel, as well as highly injurious to the trees. I am continually seeing examples of this method and the more I see the less I like it.

To the inquiries continually reaching me I can add nothing to the formula given in my letter to The Colonist a few days ago. I use this exclusively for the control of this pest and I know it is effective.

FRED BENNETT.

Burnside Road, Strawberry Vale, B.C., May 30, 1929

AN EXPLANATION

Sir,—With reference to the letter of Mr. Tait in today's Colonist, I just wish to clear up one or two points brought up by him.

In the first place I wish to remove any impression that I have ever received anything but the utmost courtesy from you and the staff of The Colonist, amongst whom I have several personal friends.

Mr Tait says that if I want cricket news published to furnish it myself and he is sure The Colonist would publish it. I am sure that you would do so. But not being connected in any way with any newspaper, I buy newspapers to read the news and not to read articles furnished by myself.

The whole point of my letter lies in the statement that The Colonist would be far more popular if it gave preference first to Canadian sports news, secondly to news from the Old Country (where a very large number of Victorians were born and a still larger number have interests) and to merely use American sports news as a means of filling up the empty spaces, not to allow them to occupy the headlines and space that they do at present.

From the large number of people who have spoken to me since my first letter appeared on May 29, I know my point of view is popular, and if only some of those people would write and tell you that they are in agreement with me, I am sure, Mr. Editor, that you would do all in your power to fall in with the suggestion.

W. G. COVENTRY.

904 Byng Street, Victoria, B.C., May 31, 1929.

Dr. Dolmage Leaves Geological Survey

VANCOUVER, May 31.—Dr. Victor Dolmage, connected with the geological survey branch of the Dominion Mines Department here since 1922, has resigned to become associated with Stewart, Batten & Associates, mining engineers, it was announced today.

Canvasser "Is the mistress of the house in?"

Domestic "Yes, sir, there are two of us, which one do you want to see?"

Great June Sale of Furs at Foster's. Retiring-from-Business Sale starts this morning, Saturday. See our windows for details. 1218 Government Street.

New! Royal Worcester

Service Plates and Hand-Painted Vases!

No need to dwell on the quality of Royal Worcester! It has been famous, of course, for many, many years among connoisseurs of fine china throughout the world . . . Seldom, if ever, have we imported anything from England more superbly beautiful than the hand-painted vases we've just received direct from the Royal Worcester factory! They would delight the eye of any artist, so lovely are they. And little wonder, for each bears the signature of an artist famous in the English world of pottery. These exquisite things make delightful gifts. Come in and see them!

WEILER'S

Complete House Furnishers

Government Street Established 1862

BATTERIES, $11.95 FOR CARS AND RADIOS

FIRST QUALITY ONLY

Phone 3714 JONES BROS. Yates and Quadra

BATTERY MANUFACTURERS

WANTED

Purchasers for Rough and Dressed Lumber, Mouldings, Laminex Doors, Gyproc Neverot Shingles, Peerless Fixtures. One hundred men and a well-equipped sawmill and factory at your disposal.

THE MOORE WHITTINGTON LUMBER CO., LTD.
2614 Bridge Street Victoria, B.C. Phone 2697

Rheumatism, Neuritis, Sciatica

You Can Rent or Buy

I-ON-A-CO

The Results Will Surprise You

Phone 197—Evenings 3859R

H. AUSTIN GOWARD, Sales Manager

Window and Door Screens Made to Order

NOW IS THE TIME

The Red Cross Workshop

584-6 Johnson St. (Just Below Government) Phone 2169

LADIES' STATIONERY

Just Arrived From London

The New Quality Street Note "Blue Shade"—Duchess Size

As Now Used by Elite Society

LITCHFIELD'S LTD.

Booksellers and Stationers

1109 Government Street

LOOSE-LEAF PRINTING

Paper Ruling—Bookbinding

Phone 190

Sweeney-McConnell, Ltd.

1018 Langley St. (Next B.C. Electric)

FOOT ACHES

Aching Feet, Bunions, Deformities, Fallen Arches—We can help you. Appliances Built to suit your need

B.C. FOOT HOSPITAL

Stobart Bldg., 745 Yates St. Phone 307

The Rhyming Optimist

By Aline Michaelis

TONIGHT

Tonight each star is but a smile
From out the velvet deeps,
The moon a promise, for a while
All sorrow sleeps

Forgotten is the day just past,
And thoughts of days to be
Have ebbed away before heaven's vast
Tranquility.

Tonight the soul can thrust aside
The vexing cares it knew,
And taste the rapture, long denied,
Of dreams come true.

For this is crown of all desire,
This hour of perfect peace,
When from life's over-fervent fire
There comes release.

Tonight the sea and sky are kind
To every wistful prayer,
Each man his fondest hopes can find
Reflected there.

FIFTY YEARS AGO TODAY

(From The Daily British Colonist of May 31, 1879)

A telephonic apparatus is to be placed between the mine and Departure Bay to facilitate the business of the Wellington Colliery Company.

The Chief Commissioner of Lands and Works gives notice that Point Ellice bridge will be closed for repairs from today.

The partial failure of the dyking operations at Matsqui, on the Lower Fraser, will discourage efforts for reclamation of lands in the Fraser Valley.

ESTABLISHED 1885

Wear Canadian Shoes or British Shoes

Be Loyal to the Empire

Maynard's Shoe Store

649 Yates Street Phone 1232

WHERE MOST PEOPLE TRADE

Beautiful High-Grade European Grand Piano

In Elegant Rosewood Case

Superior Tone and Action

Fully Guaranteed **$650** Terms if Desired

Davis & King Limited

717 Fort St. Jones Bldg. Phone 711

Apartment House for Sale

Well-built, well designed, well located and well rented. Consists of 4 suites. Each suite has three rooms and a bathroom. All are fitted with cooking range and equipped with gas. Open fireplaces in sitting-rooms. Not on the sea front but commands fine sea view. No central heating and no janitor required. Purchaser can live in one suite and derive $75 monthly income from the other three suites. Taxes are only $130 a year. Price $8,400, on terms.

E. S. Woodward

Campbell Bldg. Exclusive Estate Agent Phones 1765-8712

REALTORS HEAR OF ATTRACTIVE NEW PROJECTS

Mr. H. E. Boorman Tells of Sandy Beach Resort and Major K. B. Spurgin Suggests Bridle Path Scheme

KING'S BIRTHDAY WILL BE OBSERVED

At yesterday's luncheon meeting of the Real Estate Board of Victoria, held in Spencer's private dining-room, it was unanimously decided that Monday next, being the King's Birthday, should be observed as a holiday and that the real estate offices of this city should remained closed during that day.

Mr. H. E. Boorman, of the B.C. Bond Corporation, Limited, spoke of the project of the Sandy Beach Inn and Golf Links Company, Limited, for the construction of a modern and thoroughly equipped hotel of thirty bedrooms, and for the development of an up-to-date tourist resort on Saanich Arm.

Mr. Boorman asked the co-operation of the board in the enterprise, which he believed to be sound both from a financial and a purely public-spirited point of view. Here, he said, it would be possible for the visitors to Vancouver Island to obtain four days of absolutely diversified interest. There was golfing, riding, bathing, fresh water and sea fishing, and the prospect of most beautiful views to answer the oft-repeated question of the visitor to Victoria: "Where do we go from here?" In this way it would be possible to bring the tourist back to Victoria, after a few days' stay at Sandy Beach instead of losing him altogether.

Major K. B. Spurgin suggested a scheme for the development of riding as an added attraction to Victoria, whereby an association should be formed known as "The Bridle and Trail Riders' Association of Victoria," and affiliated with the Trail Riders' Association of the United States. The rates, he suggested, should be fixed at $5 per annum for adults, $1.50 per annum for children under fourteen years of age, the badge for each member to cost a dollar.

The time was now ripe, said Major Spurgin, for making a definite start upon the construction of bridle paths. The C.P.R. might possibly assist the scheme and it was probable that nonriders who were interested might join the association and back the project.

Rides could be made from Victoria to such places as Alberni, across to Sooke and Leechtown, and it would be possible to make, one, two, three and four-day rides, with camps built about fifteen miles apart.

Mr. Alfred Carmichael received the hearty congratulations of the board upon his having recently been elected president of the Victoria Rotary Club.

At the end of his examination paper the schoolboy wrote:

"Dear Mr. Examiner—If you sell any of my answers to the papers as schoolboy howlers, I expect you to hand me half the profits."

Return to Old Posts

HON. W. R. Clubb, left, Attorney-General in the Manitoba Legislature, and Hon. W. J. Major, right, Minister of Public Works, who resigned from office at the commencement of the Seven Sisters Power investigation, were reinstated when the Royal Commission, which investigated the matter, exonerated all members of the Government from acts of dishonesty or corruption.

MAY WEATHER IS BELOW AVERAGE

Mr. F. Napier Denison Reports 275.36 Hours of Sunshine During Month

The mean temperature for the month of May was 52 degrees, one degree below average, according to Mr. F. Napier Denison, director of the Dominion Meteorological Observatory on Gonzales Hill. The maximum temperature was 71, on May 22, and the minimum 42, on May 1.

Rain fell on nine days, the total fall being .95 of an inch. The total rainfall to May 31 was 4.17 inches below average. Sunshine totaled 275.36 hours during the month, being twenty-four minutes below average.

And fifty million packages are sold each year.

"SALADA" TEA

'Fresh from the gardens'

Modern Heating Preserves Health

McDOWELL & MANN 711 VIEW ST.

NEW OFFICERS OF UNION INSTALLED

At the last regular meeting of Victoria Typographical Union, the following officers were elected and installed for the ensuing year: President, J. D. Davidson, vice-president, H. W. Curtis, secretary-treasurer, T. A. Burgess, reading clerk, H. I. Curtis, correspondent to The Typographical Journal, J. A. Skellern, sergeant-at-arms, L. H. Borde, auditing committee, L. H. Borde, W. O. Clunk, J. S. Stewart; sick and relief committee, J. R. Begg, W. D. Carley, A. E. Johnson, F. H. Neelands, J. E. Rimes; examining board, F. H. Neelands, A. E. Reif, P. J. Woodley, delegates to Trades and Labor Council, V. J. Baines, W. O. Clunk, F. Willmore; delegates to Allied Printing Trades Council, T. A. Burgess, W. O. Clunk, H. I. Curtis; delegates to Northwest Typographical Conference at Tacoma, Wash., T. A. Burgess, J. D. Davidson; delegates to International Typographical Union convention at Seattle, Wash., A. W. Stokes, H. W. Curtis, executive committee, A. W. Stokes, C. E. Stratton, V. J. Baines. Past President F. G. Wyatt was the installing officer.

Mid-Season Clearance Begins This Morning

Owing to the backwardness of the season we are beginning our Midsummer Sale a whole month earlier this year. It commences this morning. A complete clearaway of our entire stock and with prices in all departments sharply reduced.

Sensational Values in These Lovely DRESSES

Featured at

$5, $10, $15

A hundred and forty dresses at these phenomenal prices! All the newest and smartest styles in printed crepes, jerseys, Celanese, georgette, flat crepe, Canton and silk knit. A style for every type and sizes from 14 to 46.

120 of Our Smartest Frocks

Values $29.50 to $45.00 on Sale at

$25

Each frock an individual creation expressly selected for this store. Included in this group are the newest effects in such dainty fabrics as crepe royal, Canton, flat crepes, georgettes, printed crepes and chiffon. An immense array of lovely colors and all sizes from 16 to 48.

Smart Ensembles Are Greatly Reduced

A carefully selected group of beautifully tailored tweed, tricotine and kasha ensembles with dresses of printed silk or with silk blouse and wool skirt, the acme of smart style and good taste. Regular at $55 to $65. Sale price

$37.50

All Reduced—The Season's Most Beautiful COATS

A group comprising some exceptional values in Coats of tweed, tricotine and velvet, offering a choice of plain tailored and novelty styles. Regular to $22.50 Sale Price **$16.75**

Beautifully Tailored Coats of Fine Imported Tweeds. Desirable colors, and each with a tailored individuality all its own. Regular $49.50 to $59.50. Sale Price **$35.00**

Coats of Tricotine, Kasha and Satin with smart little collars of mole, American broadtail and Susluki Regular at $39.50. Sale Price **$22.75**

Our Finest Quality Coats. Poiret twill, tricotine and charmene, trimmed with brown or grey squirrel, bleached or natural mole and silver muskrat. Regular at $49.50 to $59.50. Sale Price **$37.50**

Two Groups of Hats Specially Reduced

Small and medium shapes in the Spring season's most alluring styles and colors. Effectively trimmed soft straws, silk and ribbon combinations. No two alike—each an exclusive creation.

Values to $12.00. Sale **$6.95** Values to $15.50. Sale **$9.75**

Sheer Prints the Popular Summer Frock

Daintily Printed Frocks of sheer chiffon and silk crepes in the most attractive of the Spring styles and color effects. Styles with or without sleeves, in sizes 14 to 40. An exceptional sale value at **$19.75**

SCURRAH'S, LTD.

728 Yates Street

Esteemed Resident Of Oak Bay Passes

Mrs. Emma Spinks, wife of Mr. John Charlton Spinks, 1936 Quamichan Avenue, passed away yesterday at the Royal Jubilee Hospital after an illness of several weeks.

Born in England, Mrs. Spinks was seventy-seven years of age. She came to Victoria with her husband seventeen years ago, and had lived here ever since, being particularly well-known in the parish of St. Mary's Church, Oak Bay.

Besides here husband Mrs. Spinks is survived by two sons, William Henry Spinks, of this city, and Major-General Sir Charlton W. Spinks, K.B.E., D.S.O., of Cairo, Egypt; and four grandchildren, Nugent W. Spinks, barrister, Victoria, and three granddaughters living in Cairo.

At least 8,000 girls under twenty are employed in underground work and 7,000 in surface work at mines in Japan.

Great June Sale of Furs at Foster's Retiring-from-Business Sale starts this morning, Saturday. See our windows for details. 1216 Government Street.

HAYWARD'S B.C. FUNERAL CO. Phones 2235-2236 2237

If It's a Good Used Car

you want, then you want to look at the Want Ads right now, for Victoria's most complete listing of high quality cars is to be found there under the "Used Cars" columns.

Good cars, overhauled, repainted, new tops, new upholstery—all of these things may be found in these cars—and the prices are RIGHT!

A Good Used Car Has Everything That a New Car Has Except the Price.

The Daily Colonist

Office Open From 9 A.M. to 10 P.M.

PHONE 11

Miss Rose Anderson Dies in California

Word has been received from Santa Monica, California, of the death of Miss Rose Anderson, daughter of the late Alexander Caulfield Anderson, of "Rosebank," Saanich. Miss Anderson was well known in Victoria. She was a graduate nurse of the Royal Jubilee Hospital and lived nearly all her life in Victoria. She had resided in California for ten years. She leaves four brothers, James R. Alexander and Walter, of Victoria, and Arthur, of Duncan; also a nephew and three nieces, James P. Gaudin, White Horse; Mrs. J. S. Harvey, of Knapp Island; Mrs. Bond, of Toronto, and Miss Kate E. Gaudin, of Victoria. Her sister, Mrs. James Gaudin, predeceased her on May 19.

Obituary

MAIDMENT—The funeral of Mrs. Susie Maidment will take place from Hayward's B.C. Funeral Chapel this afternoon at 2 o'clock. The remains will be laid to rest in Ross Bay Cemetery.

OALLICHAN—The remains of Miss Ada DuHeaume Gallichan were laid to rest in Ross Bay Cemetery yesterday morning, the funeral taking place from Hayward's B.C. Funeral Chapel. Rev. W. J. Knott officiated.

SEYMOUR—Many attended the funeral service yesterday afternoon for Mrs. Maude Emmat Seymour, who passed away at the residence of her daughter, Mrs. E. Oakes, of Saanichton, last Wednesday. Services were conducted at St. John's Church by Rev. J. S. A. Bastin, and there were many beautiful flowers. Messrs. G. Bailey, M. Haywood, E. Hall, A. M. McKenzie, R. E. Nimmo and J. Nimmo were the pallbearers. The remains were laid to rest at Royal Oak Burial Park. The Sands Funeral Chapel was in charge of arrangements.

BERGMAN—The funeral of Mrs. Christina Bergman will take place this afternoon at 2 o'clock from McCall Bros.' Funeral Home. Interment will be made at Ross Bay Cemetery.

Divorce Granted

Mr. Justice W. A. Macdonald, in the Supreme Court here yesterday, granted Reginald William Sinclair, of Inverness, Skeena River, a decree absolute of divorce from Margaret Norah Marrs Sinclair. The couple were married on April 3, 1925, at Prince Rupert. Mr. Davis S. Tait was counsel for the petitioner in the undefended hearing. Costs were given against the co-respondant.

LEAVE FOR PARLEY

Mr. Walter Luney, of Victoria, illustrious potentate of Gizeh Temple, Mr. Charles A. Welsh, of New Westminster, past illustrious potentate, and Mr. Ralph Lepine, of Prince Rupert, have left for Los Angeles, California, where they will represent Gizeh Temple at the annual convention of the Imperial Council of the Ancient Arabic Order of the Nobles of the Mystic Shrine, which will take place there next week.

Kirkham's Money-Savers

MONEY-SAVING PRICES FREE DELIVERY

Quaker Peas, No. 1 sieve, extra small and tender. Regular 25c tins. Special, 2 tins for 39c
Malkin's Ensign Brand Orange Marmalade, 4-lb. tin 43c
Beach's Pure Strawberry Jam, 4-lb. tin 49c
Solid Pack Tomatoes, 2 large tins 27c
Post Toasties or Kellogg's Corn Flakes, 3 for 28c
Aunt Jemima Pancake Flour, 2 pkts. 35c
Quebec Pure Maple Syrup, large bottle 60c
Brown Teapots filled with approximately ¼ lb. Assam Blend Tea. Regular value 75c for 59c
10 Cases Preserved Sweet Plums, regular 25c tin, 2 for 31c
Royal Red Choice Sockeye Salmon, 1-lb. tins 36c
Dina Mite, Breakfast Food, per carton 19c
Shelled Walnuts, fresh, sweet pieces, lb. 29c
Wild Rose Pastry Flour, 7-lb. sacks 34c
No. 1 Jap Rice, 3 lbs. 19c
Tapioca, 2 lbs. 13c
$1.00 Jiffy Mop and 50c Bottle O-Cedar Polish, all for $1.00
Poppy Brand Toilet Paper, regular 8c roll, 4 for 25c
Sesqui Matches, regular 40c pkt. 34c
Macaroon Snaps, fresh from the oven. Regular 30c lb. for 22c
Red Arrow Sodas, large pkt. for 20c
Brit-Bisk Swedish Health Biscuit, regular 45c pkt. for 33c
Broken Butterscotch, regular 35c lb. 28c
Cocoanut Caramels, regular 35c lb. 25c
Huntley & Palmer's Shortcake, regular 35c pkt. for 25c
Willard's Petite Assorted Chocolates, small boxes, regular 15c a box, 2 for 25c
Sweet Oranges, per doen. 32c, 3 doezn for 65c
Ripe Bananas. Per doezn 39c
Fresh Rhubarb, 9 lbs. for 25c
Fresh Gooseberries, lb. 15c
Nice Juicy Lemons, dozen 15c
No. 1 Hothouse Tomatoes, lb. 35c
Fresh Beets, 3 bunches 10c
Fresh Pineapples, each 20c
Fresh Cantaloupes and Strawberries Today
Fresh Cocoanuts, each 15c
Fresh Cucumbers, 15c and 10c
New Valencia Seedless Oranges, dozen, 50c, 40c, 35c and 29c
Fresh Local Asparagus. Per lb. 15c
California Grapefruit, 6 for 25c
Fresh Local Lettuce, 2 for 15c
Fresh Spinach, 3 lbs. for 25c
New Imported Potatoes, lb. 10c
Fresh Spring Cabbage, each 5c
Ashcroft Netted Gem Potatoes, 9 lbs. 25c
Green Onions, Leeks, Radishes, 3 bunches for 10c
New Zealand Creamery Butter, per lb. 45c
Or 3 lbs. for $1.32
Finest Alberta New Grass Creamery Butter, per lb. 44c
Or 3 lbs. for $1.28
Mild Sugar-Cured Breakfast Bacon, 1 piece cut, per lb. 32c
Picnic Hams, per lb. 25c
Cottage Rolls, per lb. 35c
Home-Cooked Ham, sliced, lb. 58c
Mild Cheese, per lb. 25c
Pure Lard, per lb. 19c
Home-Cooked Corned Beef, sliced, per lb. 25c
Fresh-Rendered Beef Dripping, 3 lbs. for 25c

MILK-FED VEAL, NEW ZEALAND LAMB, CHOICE BEEF, FRESH-KILLED BOILING FOWL

Milk-Fed Veal
Shoulders, lb. 28c and 25c
Leg and Rump Roasts, per lb. 35c
Stewing Veal, 2 lbs. 35c
Choice Beef
Prime Ribs, lb. 32c
Rump Roasts, lb. 35c, 30c
Sirloin Tips, lb. 35c, 30c
Choice Oven Roasts, lb. 30c and 25c
Hot Roasts, lb. 22c, 20c
Minced Beef, lb. 17c
New Zealand Lamb
Shoulders, lb. 23c
Loins, lb. 25c
Legs, lb. 34c
Lamb Tongues, lb. 28c
Shoulders Pork, lb. 24c
Side Pork, lb. 28c
Pure Pork Sausage, 2 lbs. 35c
Beef Sausage, lb. 15c
Frying Chickens, lb. 45c
Boiling Fowl, lb. 30c

LIVESTOCK WANTED—PHONE 5521

Young Red Salmon, whole or half fish, lb. 20c
Fresh Filleted Cod, 2 lbs. 25c
Fresh-Caught White Salmon, per lb. 22c
Red Spring Salmon, lb. 28c

H. O. KIRKHAM & CO., LIMITED
Delivery Dept. 5521 612 Fort Street Butcher & Provisions
Grocery Phone 178-176 Fruits 5523 Fish Dept. 5521

200 Pairs of Boys' Basketball Boots

With strong canvas tops, ankle protector pad, reinforced eyelets, and heavy genuine "Rogatex" soles. All sizes, 11-5 $1.00
Special buy. Per pair

STEWART'S NEW SHOE STORE
1813 DOUGLAS STREET

Made-to-Order Suits, $32.50

Good workmanship. Latest Spring Cloth now in; fit guaranteed; money back if not satisfied.

CHARLIE WO & CO.
1420 Government St. Victoria, B.C.

Cornwell's
For
Good Food
High-Class Bakery Products
DINING AND LUNCH ROOMS
Courteous Service Always
Nothing But the Best Satisfies Us in Serving You
Fort and Broad Sts. Phone 1727

SEA FRONTAGE RESIDENTIAL FOR SALE
COLES, HOWELL & Co., Ltd.
Phone 65 - Victoria, B. C.

MANY APPEALS ARE SET DOWN

Ten Criminal and Twenty-Three Civil Cases to Be Heard by Appeal Court, Which Opens Tuesday

JUDGMENTS TO BE DELIVERED

Thirty-three appeals, of which ten are in criminal cases and twenty-three in civil, have been set down for hearing by the British Columbia Court of Appeal, which opens its annual Summer sitting in Victoria at the Provincial Court House, Bastion Street, at 11 a.m. next Tuesday, June 4.

Judgment will be handed down on appeals which were heard by the Appeal Court at its Spring sitting in Vancouver, and on which decisions were reserved.

The British Columbia Court of Appeal is composed of Chief Justice J. A. Macdonald, Mr. Justice Archer Martin, Mr. Justice A. E. McPhillips, Mr. Justice A. E. McPhillips and Mr. Justice M. A. Macdonald.

The list of appeals for hearing by the Court of Appeal at its June sitting here is as follows:

LIST NO. 1

1. Rex (R) vs Hesiris (A); Mr. A. Alexander, counsel for appellant; Mr. Oscar Orr, counsel for respondent; Mr. Justice Martin, presiding Magistrate W. R. Dewdney.

2. Rex (R) vs Bellows (A); Mr. A. B. Johnston, counsel for appellant; Mr. W. H. Bullock-Webster, counsel for respondent; appeal from decision of Mr. Justice Shaw.

3. Rex (R) vs Brown (A); J. B. Nicholson, counsel for appellant; appeal from decision of Judge Bertram, of the County Court.

4. Rex (R) vs Joseph (A); Mr. J. B. Nicholson, counsel for appellant; appeal from decision of Judge Robertson, of County Court.

5. Rex (R) vs Pierre (A); Mr. J. B. Nicholson, counsel for appellant; appeal from decision of Judge Robertson, of County Court.

6. Rex (R) vs Chin Ming King (A); Mr. Frank Ellis, K.C., counsel for appellant; appeal from decision of Judge Robertson, of County Court.

7. Rex (R) vs Wong Back Joe (A); Mr. J. B. Nicholson, counsel for appellant; appeal from decision of Chief Justice Merriman.

8. Rex (R) vs David (A); Mr. J. E. Bird, counsel for appellant; Mr. W. J. Baird, counsel for respondent; appeal from decision of Mr. Justice Chambers.

9. Rex (R) vs Lindley (A); Mr. J. E. Bird, counsel for appellant; Mr. W. J. Baird, counsel for respondent; appeal from decision of Mr. Justice Gregory.

10. Rex (R) vs Boyd (A); Mr. J. E. Bird, counsel for appellant; Mr. W. J. Baird, counsel for respondent; appeal from decision of Mr. Justice Gregory.

11. The National Surety Company (A) vs Larsen (R); Mr. O. B. Wismer, counsel for appellant; Mr. A. B. Johnston, counsel for respondent; appeal from decision of Mr. Justice D. A. McDonald.

12. Mack (R) vs Hodne (A); Mr. H. B. Bray, counsel for appellant; Mr. H. J. Sullivan, counsel for respondent, appeal from decision of Mr. Justice D. A. McDonald.

13. Blanchin (R) vs Weal (A); Mr. A. Alexander, counsel for appellant; Mr. A. E. Branca, counsel for respondent; appeal from decision of Judge Cayley, of County Court.

14. Barlow (A) vs Merchants Casualty Insurance Company (R); Mr. P. A. McDiarmid, counsel for appellant; Mr. Alfred Bull, counsel for respondent; appeal from decision of Mr. Justice Fisher.

15. Re estate of Mary Grant deceased and W. J. Mersereau (A); Mr. A. de B. McPhillips, counsel for appellant; Mr. O. B. Clark, counsel for respondent; appeal from decision of Mr. Justice Fisher.

16. Godin et al (A) vs Oshtrahin et al (R); Mr. A. Alexander, counsel for appellant; Mr. C. W. Craig, K.C., counsel for respondent, appeal from decision of Chief Justice Martin.

17. W. J. Abbott & Company, Limited (A) vs Continental Guaranty Corporation of Canada Limited et al (R); Mr. J. A. McMillan, counsel for appellant; Mr. R. K. Symes, counsel for respondent; appeal from decision of Mr. Justice Murphy.

18. Royal Bank of Canada and W. H. Woolley (A) vs G. R. Nelson (R); Mr. J. Pleasants Hogg, counsel for appellants; Mr. A. L. P. Hunter, counsel for respondent; appeal from decision of Judge Ellis, of the County Court.

19. Doble (A) vs Canadian Pacific Railway Company (R); Mr. Arthur Leighton, counsel for appellant; Mr. J. E. McMullen, counsel for respondent, appeal from decision of Mr. Justice Morrison.

20. Fitch (A) vs Douglas et al (A); Mr. C. W. St. John, counsel for appellant; Mr. J. W. de B. Farris, K.C., counsel for respondent; appeal from decision of Mr. Justice D. A. McDonald.

21. Turner (A) vs Whelan et al (R); Mr. Dugald Donaghy, K.C., counsel for appellant; Mr. Alfred Bull and Mr. W. E. Shannon, counsel for respondent; appeal from decision of Mr. Justice Murphy.

22. Tedlock (R) vs McKelvie (A); Mr. Alfred Bull, counsel for appellant; Mr. J. W. de B. Farris, K.C., counsel for respondent; appeal from decision of Chief Justice Martin.

23. Royal Bank of Canada (A) vs Hodges (R); Mr. Alfred Bull, counsel for appellant; Mr. J. B. Marsh, counsel for respondent, appeal from judgment of Mr. Justice D. A. McDonald.

24. Hornby et al (R) vs Paterson (A); Mr. Alfred Bull, counsel for appellant; Mr. H. J. Sullivan, counsel for respondent; Mr. H. B. Bray, counsel for respondent, appeal from decision of Mr. Justice D. A. McDonald.

25. Ellmer vs Immigration Act; Mr. R. Meredith for Crown (appellant); appeal from decision of Chief Justice Morrison.

26. Nowell et al (R) and Yellow Cab Company (A); Mr. C. W. Craig, K.C., counsel for appellant; Mr. W. Martin Griffin, counsel for respondent; appeal from decision of Mr. Justice Murphy.

27. Nowell et al (R) and Yellow Cab Company (A); Mr. C. W. Craig, K.C., counsel for appellant; Mr. W. Martin Griffin, counsel for respondent; appeal from decision of Mr. Justice Murphy.

28. Nowell et al (R) and Yellow Cab Company (A); Mr. C. W. Craig, K.C., counsel for appellant; Mr. W. Martin Griffin, counsel for respondent; appeal from decision of Mr. Justice Murphy.

29. Rex (R) vs Hesiris (A); Mr. A. Alexander, counsel for appellant; Mr. Oscar Orr, counsel for respondent; Mr. Justice Martin, presiding Magistrate W. R. Dewdney.

30. Rex (R) vs Bellows (A); Mr. A. B. Johnston, counsel for appellant; Mr. W. H. Bullock-Webster, counsel for respondent; appeal from decision of Mr. Justice Shaw.

31. Rex (R) vs Brown (A); J. B. Nicholson, counsel for appellant; appeal from decision of Judge Bertram, of the County Court.

32. Rex (R) vs Joseph (A); Mr. J. B. Nicholson, counsel for appellant; appeal from decision of Judge Robertson, of County Court.

33. Rex (R) vs Pierre (A); Mr. J. B. Nicholson, counsel for appellant; appeal from decision of Judge Robertson, of County Court.

34. Rex (R) vs Chin Ming King (A); Mr. Frank Ellis, K.C., counsel for appellant; appeal from decision of Judge Robertson, of County Court.

35. Rex (R) vs Wong Back Joe (A); Mr. J. B. Nicholson, counsel for appellant; appeal from decision of Chief Justice Merriman.

36. Rex (R) vs David (A); Mr. J. E. Bird, counsel for appellant; Mr. W. J. Baird, counsel for respondent; appeal from decision of Mr. Justice Chambers.

37. Rex (R) vs Lindley (A); Mr. J. E. Bird, counsel for appellant; Mr. W. J. Baird, counsel for respondent; appeal from decision of Mr. Justice Gregory.

38. Rex (R) vs Boyd (A); Mr. J. E. Bird, counsel for appellant; Mr. W. J. Baird, counsel for respondent; appeal from decision of Mr. Justice Gregory.

39. Re estate of Mary Grant deceased and W. J. Mersereau (A); Mr. A. de B. McPhillips, counsel for appellant; Mr. O. B. Clark, counsel for respondent; appeal from decision of Mr. Justice Fisher.

40. Godin et al (A) vs Oshtrahin et al (R); Mr. A. Alexander, counsel for appellant; Mr. C. W. Craig, K.C., counsel for respondent, appeal from decision of Chief Justice Martin.

41. Doble (A) vs Canadian Pacific Railway Company (R); Mr. Arthur Leighton, counsel for appellant; Mr. J. E. McMullen, counsel for respondent, appeal from decision of Mr. Justice Morrison.

42. Fitch (A) vs Douglas et al (A); Mr. C. W. St. John, counsel for appellant; Mr. J. W. de B. Farris, K.C., counsel for respondent; appeal from decision of Mr. Justice D. A. McDonald.

43. Turner (A) vs Whelan et al (R); Mr. Dugald Donaghy, K.C., counsel for appellant; Mr. Alfred Bull and Mr. W. E. Shannon, counsel for respondent; appeal from decision of Mr. Justice Murphy.

44. Tedlock (R) vs McKelvie (A); Mr. Alfred Bull, counsel for appellant; Mr. J. W. de B. Farris, K.C., counsel for respondent; appeal from decision of Chief Justice Martin.

45. Royal Bank of Canada (A) vs Hodges (R); Mr. Alfred Bull, counsel for appellant; Mr. J. B. Marsh, counsel for respondent, appeal from judgment of Mr. Justice D. A. McDonald.

46. Hornby et al (R) vs Paterson (A); Mr. Alfred Bull, counsel for appellant; Mr. H. J. Sullivan, counsel for respondent; Mr. H. B. Bray, counsel for respondent, appeal from decision of Mr. Justice D. A. McDonald.

47. Ellmer vs Immigration Act; Mr. R. Meredith for Crown (appellant); appeal from decision of Chief Justice Morrison.

48. Nowell et al (R) and Yellow Cab Company (A); Mr. C. W. Craig, K.C., counsel for appellant; Mr. W. Martin Griffin, counsel for respondent; appeal from decision of Mr. Justice Murphy.

49. Nowell et al (R) and Yellow Cab Company (A); Mr. C. W. Craig, K.C., counsel for appellant; Mr. W. Martin Griffin, counsel for respondent; appeal from decision of Mr. Justice Murphy.

50. Nowell et al (R) and Yellow Cab Company (A); Mr. C. W. Craig, K.C., counsel for appellant; Mr. W. Martin Griffin, counsel for respondent; appeal from decision of Mr. Justice Murphy.

Citizens Invited to Discuss Plans for Dominion Day

A PUBLIC meeting is being called under the auspices of the Native Sons of Canada at 8 p.m. on Thursday, June 6, at the Native Sons of Canada Hall, 751 View Street, to discuss the formation of a citizens committee to prepare for the celebration of Dominion Day.

It is proposed to discuss a full programme of sports events, and a musical festival, among other things, which was such an outstanding success last year.

The public generally, and representatives of all service and fraternity organizations are heartily invited to attend.

K.C., counsel for appellant; Mr. W. Martin Griffin, counsel for respondent; appeal from decision of Mr. Justice Murphy.

26 Mattson (A) vs Welch (R); Mr. J. Edward Bird, counsel for appellant; Mr. O Roy Long, counsel for respondent; appeal from decision of Chief Justice Martin.

29 Stout (R) vs Clarke (A); Mr. J Edward Bird, counsel for appellant; Mr. O. Roy Long, counsel for respondent; appeal from decision of Judge Cayley, of the County Court.

LIST NO. 2

30. Terminal Grain Company Limited et al (R) vs H. H. Gale (A); Mr. J. W. de B. Farris, K.C., counsel for appellant; Mr. Henry C. Hall, K.C., counsel for respondent; appeal from decision of Mr. Justice Gregory.

31. Edward Renneburg and Bond (A) vs Canadian Credit Men's Trust Association (R); Mr. C. H. O'Halloran, counsel for appellants; Mr. J. B. Montgomery, counsel for respondent; appeal from decision of Chief Justice Morrison.

LIST NO. 3

32. Equimalt Waterworks Company (A) vs Lewis (R); re Trustee Act, Mr. H. A. Maclean, K.C., counsel for appellant; Mr. W. H. Bullock-Webster, counsel for respondent; appeal from Provincial Court of Revision.

33. Lerik (A) vs Zaferis et al (R); Mr. Frank Ellis, K.C., counsel for appellant; Mr. David B. Tait, counsel for respondent; appeal from decision of Mr. Justice Murphy.

Garden Fete Plans Made by Auxiliary

An executive meeting of the Ladies' Auxiliary to the Navy League was held yesterday afternoon in the Navy League office, Bank of Montreal Chambers, Bastion Street. The president, Mrs. B. H. Tyrwhitt Drake, was unable to attend, so the Vice-president, Mrs. Muskett, presided in her stead. After the secretary had read the minutes and the treasurer her report, the meeting was delayed for a short time in order that Captain Alcock, who has undertaken to be responsible for a number of details in connection with the garden fete to be held by the auxiliary on June 12, might give an account of what he had arranged. There followed a general discussion of the fete. Various matters relating to it were settled before the meeting adjourned.

Announcements

Your Wedding is an important event in your life. Invitation cards, announcement cards, etc., are important for a wedding. Let us show you the finest in printing. The Colonist Job Printing Department. Phone 197.

Electrolysis is a branch of the medical profession and is a safe and permanent method in the treatment of facial disfigurements. Phone Miss Hanman devotes her time exclusively to this work in which she has had 20 years' experience. 503 Say-ward Bldg.

Victoria School of Expression presents Norman Clarke in song recital at Memorial Hall June 6 at 8 p.m. Admission by programme 50c and 35c. Davis & King and Cornwell's.

"Revista Lodge," Brentwood Ferry. Beautiful scenery, delightful lunches, teas, dinners, accommodation, fishing, bowling, bathing. Phone Keatings 734.

The Holiday Windshield Strip can be obtained at the well known stationery stores. "This is Canada's best friend." A beautiful and fashionable decoration.

New prices for this week for Beehive Milk Stockings: two pairs for 75 cents to clear, regular $1.00 and $1.85. Extra heavy, $1.25, or two for $2.35; these will not ladder.

Great June Sale of Furs at Pollen's. Relaying-from-Business Sale starts this morning. Saturday: Our windows for details. 1216 Government Street.

Women's Canadian Club—Thursday, June 4, 2.45 p.m., Empress Hotel, lower lounge. Dr. Weir, University of British Columbia, "Aspects of Adolescent Education."

Anchorage Tea Gardens, Brentwood Bay. Light lunches, teas. Launches, outboards and boats for hire. Phone 35MO.

Tea Sounds Good—A pure silk stocking for $1.00 that will not ladder; this week, two pairs for $1.85. The Beehive.

Your Car Washed—$1.50. Victoria Auto Laundry, 903 Johnson Street. Phone 430.

Permanent Waves—Our prices moderate; work expert. Permanent waves for cool free, Beautycraft Salon. Tel. 466.

Follow the Moon to Langford Lakeside. It rests on the pale of the end of your ride.

Dr. Harry M. Clark, Dentist, has moved offices to 400-7 Pemberton Building. Phone 6165.

Tea, Kettle Tea Room—Noted for its quality of food served. 8 a.m. to 7 p.m.

Summer excursion fares to Eastern Canada and United States points on sale at Canadian National Ticket Office, 811 Government Street, effective May 22.

City & District

Went to Mainland — Premier Thomas was in Vancouver yesterday, being called to the Mainland in connection with public business. Dr. Tolmie will be back in the Capital this morning.

Minister to Return—Hon. W. A. McKenzie, Minister of Mines and Acting Minister of Public Works, is expected back in the city this morning. He has been on a business trip to Vancouver.

Interchange of Tracks—By Order-in-Council permission has been granted the B.C. Electric Railway Company to join tracks with those of the Eligard branch of the O.N.R. at a point one mile east of Abbotsford and to operate trains over the same junction.

Complete Hearings—The Soldiers' Pensions Appeal Board, which has been sitting in the Court House during the week, completed its sessions yesterday. Mr. O. H. Seger, the soldiers' advocate for this centre, appeared, and argued a number of cases before the board. About sixty cases were disposed of at the sitting.

Thanks for Gifts—Guests of the Victoria Firemen's Band at the Royal Victoria Theatre on Thursday night. The party was organized by Mr. Joseph North, and thanks are extended to Savory's for bouquets, Rogers' for candy, and the Gray Line Taxi Company for transportation for the ladies.

Driver Organize—At a well-attended meeting held in the Labor Hall, Broad Street, last night, bus drivers, chauffeurs, teamsters and taxi drivers organized a union, which will be known as the International Brotherhood of Teamsters, Chauffeurs, Stablemen and Helpers of America. A charter has been sent for to international headquarters. The main object in organizing was to get a 10-hour day for the drivers for shorter hours. The meeting was adjourned until June 14, during which time a drive will be instituted to enroll bus drivers on the membership roster. International officers will be present at the next meeting. The union was organized through the efforts of Mr. Samuel Howard, president of the Trades and Labor Council.

The lady in question not over the good-looking woman defendant, but the jury always does.

"How to keep a husband," reads the heading of an article. Most girls expect their husbands to keep them.

Burgess Bedtime Stories

Peter Sees the Babies Again

—By THORNTON W. BURGESS—

Never think you know it all:
You'll find you're riding for a fall.

Peter Rabbit visited the Smiling Pool every day, hoping that he would see the babies of Jipper the Grebe again. He had just a glimpse of them leaving the nest. It had been so sudden and unexpected that he really didn't had a good look at them. So he spent considerable time around the Smiling Pool.

It was three days before he saw them again. Peter was sitting half hidden under a fern where the Laughing Brook enters the Smiling Pool. He had sat there so long that he had begun to doze. His eyes would close for a moment or two and then he would awaken with a start. At last, when he opened his eyes after one of those little naps, he discovered Mr. Grebe swimming just a little way off. At first that was all he saw. He was just about to ask her where her children were when he had the surprise of his life. Peter paused with his mouth half open. He had quite lost his voice. Yes, sir, Peter had quite lost his voice. For one a very small head had suddenly appeared from among the feathers on Mrs. Grebe's back. Then it disappeared. It was all so unexpected that for a moment or two Peter almost doubted that he really had seen that little head. Yes, sir, he almost doubted it. He was so startled if he hadn't imagined it. Then that little head reappeared and in a moment two others appeared. These babies were sitting on their mother's back.

They were very tiny babies. There were so little that it was hard work to imagine them as swimming. Yet they could swim, for he had seen them when they left the nest. Of course, only such little babies could possibly hide on their mother's back. Just how they did it Peter couldn't see. At first he thought they simply struggled down under the feathers of Mrs. Grebe's back, but presently Mrs. Grebe swam nearer and then Peter saw that it was not the feathers of the back that they were hidden under, but the rather long feathers of the shoulder close to the wing. They seemed to be enjoying their ride very much. Peter could see but three.

"Good morning, Mrs. Grebe," said Peter.

"How do you know there are others?" asked Mrs. Grebe.

Now Mrs. Grebe was not in the great startled. Her eyes are very keen. She had seen Peter many the time. "Good morning, Peter," she said.

"I see you are giving some of your family an airing today. How many are the others?"

"How do you know there are any others?" asked Mrs. Grebe.

"I saw your babies leave the nest," replied Peter. "There were six of them then. Has anything happened to the other three?"

As if in answer a fourth little head popped out from among the feathers. Then a fifth and a sixth. "Oh!" exclaimed Peter.

Just then one of the babies came wholly out and slipped into Old Grebe's back. Peter's eyes fairly popped. They seemed to be just as much at home in the water as their mother was. First one and then another would dive. Of course they didn't dive very far and they were not under water very long. But to see such little fuzzy balls of feathers going under water was something Peter couldn't get over. You know he himself does not like the water. But these babies did. They were having the best time ever.

(Copyright, 1929, T. W. Burgess)

The Next Story: A Diving Family

Effective May 12, the afternoon boat for Nanaimo will leave Victoria daily at 1.45.

CHURCH MAKES STAFF CHANGES

SURVEY SHOWS WAY TO BETTER SERVICE AT LESS EXPENSE UP-ISLAND

United Church Congregations Increase Givings—New Church Planned

Consequent upon the visit of a survey committee of the Presbytery of Victoria, some of the fields of the United Church on the Island have been rearranged with the object of giving better service to the respective communities and at less expense to the Church.

Kokshah Indian Mission will be supplied by a retired minister or by a teacher supply, and the Cowichan Station field will be consolidated into one centre at Cobble Hill and connected with the Duncan field. A resident assistant to be provided during the Summer. A boat costing $50, has been purchased for Cowichan Lake, which will be christened "The Padre."

Under the direction of the minister and session of St. Andrew's Church, Nanaimo, a student will look after Wellington, East Wellington, Brechin and Lantzville, while student supply will be given under the direction of Haliburton Street Church session, to Cassidy, Extension, South Wellington, Cedar and Chase River.

Good progress was reported at Alberni. Port Alberni, each of these congregations volunteering to raise an additional $100 for ministerial support during the year. Similar advances were reported at Qualicum under Rev. G. Pinkerton, where a house has been leased with the church and manse, and a new $100 to its ministerial support. The Presbytery committee is recommending to the national board a grant of $1,000 for the erection of a new church at Errington. The re-operation of the ministers and congregations of the Up-Island mission fields was found very hearty and the new arrangement of fields is expected to result in a saving of over $2,000 to general home mission funds.

Rev. A. B. Wiseman has taken charge of the mission boat, The Broadcaster, at Barkley Sound, and Rev. W. Allan, who has had a successful seven years' pastorate at Terrace, B.C., has been assigned to Quatsino Harbour and the Bull Spring Island points. He will enter upon his work there on July 1, at the beginning of the conference year.

A Great Pre-Inventory
Used Piano SALE

The opportunity of the season is offered today in this great clearance sale of pianos, every one of which have been through our piano renovating department and are warranted in perfect condition. The names of these instruments comprise many of the best known and most highly regarded pianos it is possible to purchase—Nordheimer, Heintzman, Gourlay, Weber and all of them are now offered at a fraction of their original cost.

Prices From $95 to $395

Choose any piano from this stock of rebuilt instruments and you can purchase it on the very easiest of terms from as low as

$10 Per Month

Fletcher Bros
VICTORIAN LINE
1110 Douglas Street

Rhododendrons and Azaleas
Finest Assortment in Country
NOW IN FULL BLOOM
Come to the nursery and see them, and make your selection while they are at their best.
LAYRITZ NURSERIES, LTD.
Phone Colquitz 12R Junction of Wilkinson and Carey Roads

HERMAN'S
735 YATES ST.
LATEST FASHIONS ALL THE TIME WITH QUALITY SERVICE AT CASH PRICES

FIRST IN QUALITY
Our Nanaimo-Wellington coal is ideal for kitchen range. It will help you cook better and more easily. Try it!
FIRST IN PAINT
PAINTER & SONS
SUPERCHARGED AT PHONE 536

YOU WILL FIND
A TWO-PLATE TABLE STOVE
A great convenience—plugs in at any wall receptacle—controlled by off and on switches.
Priced at $6.95
With 3-heat switches, priced at $9.00 and $9.90
See Our Display
Hawkins & Hayward
Electrical Centre and Service Store
1121 Douglas St.
Cor. View Phone 643

PSORIASIS
Eczema and All Skin Diseases
Take Our Herbal Remedies
Descriptive Pamphlet, sent free on Lack of Manhood and Disorders of Men and Women, on 25c of Women, Sent free on request. Office Hours: Open 9 to 6 and 7 to 8 p.m. Every Monday Wednesday and Saturday, when closed all day.
The Fletcher Herbal Dispensary Ltd.
1108 Davie, Vancouver, B.C.
Vancouver's Only Chemists Herbalists

GEORGINA STYLE
The Correct Shoe for the feminine foot is an absolute essential of present-day costuming. We have pleasure in offering you the final word in smartness and individuality . . . the Shoe Moderne
Munday's
Better Fitting Shoes
Sayward Building 1203 Douglas Street

In dark blue, with blue suede strap, at $10.00.
QUALITY FOOTWEAR FOR WOMEN

Railways of India favor improvement of roads leading to their stations, some of which are shut off from the outside world by mud nearly half the year.

Many new engines are injured through driving too fast in the lower gears.

Great June Sale of Furs at Pollen's. Relaying-from-Business Sale starts this morning. Saturday: See our windows for details. 1216 Government Street.

Soldiers' Graves Visited by I.O.D.E.

On their way to the reception at the home of the British Columbia provincial president, Mrs. Curtis Sampson, the National Chapter I.O.D.E. delegates, on Thursday, stopped at the Ross Bay Cemetery to place a spray of laurel and flowers on the Cross of Sacrifice at the soldiers' graves plot. Mrs. Mortimer Appleby, convener of the soldiers' graves committee of the Victoria Municipal Chapter, received the delegates, explaining that the 150 graves in the cemetery had been decorated in the customary way with the Union Jack for Empire Day and the occasion of the National Chapter visit. Mrs. John Stewart, president of the National Chapter, placed a wreath on the grave of the late Major Hedley Gillespie.

Women's Work and Institute Activities

Women's Clubs and Societies

Sidney Girl Guides

The regular meeting of the First Sidney Girl Guides Company was held in the Guide and Scout Hall with a good attendance of members. After the patrol leaders called the roll and the patrols were inspected, the Guide prayers and flag-raising took place. The company was then instructed how to tie the bowline on the bight, demonstrations being given as to its use when lowering people from high levels, when two guides lowered another from a high shelf to the floor. Mrs. Blyth gave a lesson on the sick nurse badge, demonstrating how to make hot and cold compresses and the symptoms of common diseases, etc. During this session other Guides received lessons on the Morse Code. Credit was given to Norah Rowton, who had occasion to render first aid to a small child who sustained a cut eye while playing on the beach. Instruction was given by Mr Goddard on the cyclist badge, as to general running, repairs, tires, etc., which was much appreciated. The Guides extend an invitation to anyone interested in their work to attend any of the meetings on Monday afternoons. With the singing of "Taps" the meeting dispersed at 5 p.m.

• • •

Pythian Sisters, Nanaimo

There was a large attendance at the regular meeting of the Pythian Sisters last evening. After the business session was concluded, Grand Chief Sister Slaughter was presented with a beautiful bouquet, to which she feelingly responded. Mrs. Gold, who has been a very faithful worker, is leaving shortly to make her home in Vancouver, and on behalf of the officers and members, Mrs. Williams, M.E.S., presented her with a beautiful traveling case. The members of the local lodge intend visiting Vancouver Temple, No. 29, on June 12. A report of the Grand Temple session held in Trail was read and a social evening followed.

• • •

St. John's (Colwood) W.A.

The members of the Women's Auxiliary to St. John's Church, Colwood, will hold a sale of work, home cooking, novelties, candy, etc., in the hall on Wednesday, June 12, at 3 o'clock. Miss M. James is general convener, and the stalls will be in charge of the following ladies: Work stall, Mrs. H. Parker, Mrs. R. W. Robinson; home cooking, Mrs. A. Godfrey, Miss Scott; novelties, Mrs. C. R. Hodgins, Mrs. H. H. Massy; candy, Mrs. H. S. Meadows, Mrs. C. Carnegie; bran tub, Mrs. W. M. Brown; afternoon tea, Mrs. T. Millburn, Mrs. J. W. Little.

• • •

Ganges Chapter

Mrs. Edward Walter, secretary of the Ganges Chapter, left on Monday for Victoria to represent the local branch of the Imperial Order Daughters of the Empire at the convention. She is the guest for the week of Mr. and Mrs. L. G. Tolson. Mrs. Arthur Elliot, of Ganges, has returned from Victoria, where, as standard bearer, she represented the Ganges Chapter. She was the guest of her daughter, Miss Dorothy Elliot, at the James Bay Hotel.

• • •

Mount Newton W.A.

The members of the St. Mary's and St. Stephen's board of the W.A. held their last meeting of the Spring session at the home of Mrs. Buss on Wednesday afternoon. It was decided to hold a sweet pea festival on Saturday, June 22, in the grounds of the Agricultural Hall, Saanichton. There will be a demonstration given by the North and South Saanich Girl Guides. There will also be plant and flower, home cooking, work, ice cream and candy stalls. Tea will also be served.

• • •

Banquet Given

At the Temple Hall, North Park Street, on Monday last, the Ladies' Club of the New Thought Temple gave a surprise banquet to Mrs. Evalyn Davis, leader of the temple, on the occasion of her birthday. Nearly 100 guests sat down to a banquet, the tables being beautifully decorated for the occasion. A splendid musical programme was contributed by Mrs. J. B. Shaw, Miss Sneddon, Mrs. Sneddon, Miss Lofts and Miss Day. A most enjoyable evening was spent in games and dancing.

• • •

Chemainus Hospital W.A.

On Wednesday afternoon a special meeting was held of the Chemainus Hospital W.A. members for the purpose of making definite arrangements for the annual fete to be held on June 20. Afternoon tea will be served; there will be various competitions, an apron stall, bag, and various other attractions. In the evening a dance will be held at the Recreation Club.

• • •

Daughters of England

Lodge Primrose No. 32, D.O.E., will hold the annual church parade at Christ Church Cathedral on Sunday evening at 7.30 o'clock. Members are asked to meet at the S.O.E. Hall at 6.45 o'clock and parade with the Sisters and Sons of England lodges.

• • •

St. Andrew's Guild

Under the auspices of the Women's Guild of St. Andrew's Presbyterian Church, a silver tea will be held at the home of Mrs. H. Beach, 231 St. Andrews Street, on Thursday afternoon, from 3 until 6 o'clock.

• • •

Lake Hill

The monthly meeting of Lake Hill Women's Institute will be held on Tuesday, at 2.30 o'clock, in the Institute room at the Community Centre. Mrs. Hutchison will give a demonstration of salad making.

• • •

St. John's Guild

St. John's Ladies' Guild will hold a garden tea at the home of Mrs. S. C. Carver, 925 Selkirk Avenue, on Wednesday, June 12.

Said to be the only aviation song cycle which has been produced, "Four Songs of the Air," by Lady Heath, has just appeared in London.

It is a strange commentary that the head never begins to swell until the mind stops growing.

We specialize in laundering CURTAINS

NEW METHOD LAUNDRIES, LIMITED
PHONE 8080

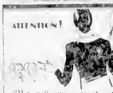

"We will run over this list again. Clothes lines, fishing nets of all varieties, fishing lines, miles of string that tie up your parcels, twines used by binders in the wheat fields, heavy cable rope used in hoisting strong as steel in fact every variety of rope and twine we know. There is a firm in B.C. where there are 100 employees making 25 varieties of rope and 12 varieties of twine—everything from string to a rope almost a foot in circumference. That is something you should all remember."

B.C. PRODUCTS BUREAU

NATIONAL HEAD IS RE-ELECTED

Mrs. J. Stewart, of Perth, Is Reinstated as President of Daughters of Empire in Session Here

CLOSING SESSIONS EMBRACE REPORTS

Mrs. John Stewart, of Perth, Ontario, has been re-elected president of the National Chapter of the Imperial Order Daughters of the Empire in Canada. Announcement of the result of the elections was made early at the closing session of the twenty-ninth annual meeting last evening, and Mrs. Stewart returned to the chair amid enthusiastic applause.

Other officers were announced as follows: Vice-presidents, Mrs. James Innes, Mrs. W. H. Barker, Mrs. C. E. Burden, Mrs. Joan Arnoldi and Mrs. Hamilton Burns, all of Toronto; and the following provincial presidents, who are national vice-presidents: Mrs. H. F. McLeod, of Fredericton, N.B.; Mrs. J. H. Holmes, Saskatoon, Sask.; Mrs. Curtis Sampson, Victoria, B.C.; Mrs. A. J. Hughes, Winnipeg, Man.; Mrs. M. S. Morrow, Halifax, N.S.; Mrs. R. C. Marshall, Edmonton, Alta.; Mrs. H. S. Griffin, Hamilton, Ont., and Mrs. W. C. Hodgson, Montreal, P.Q.

National secretary, Mrs. A. H. Birmingham, Toronto; treasurer, Mrs. J. U. Power, Toronto; educational secretary, Miss W. Gordon, Kingston; assistant educational secretary, Mrs. R. W. Nicholson, Toronto; organizing secretary, Mrs. G. Heber Vroom, Saint John, N.B.; standard bearer, Mrs. J. Dakers Patterson, Montreal.

Part of the evening session was taken up with the reading of the two prize winning essays on the film "Carry On," appearing at the Coliseum Theatre, Victoria, this week, under the auspices of the Daughters of the Empire, Mrs. L. A. Genge, regent of Margaret Roche Robertson Chapter, having acted as judge. The winner of the first prize is a returned soldier patient in the special ward at the Jubilee Hospital, Mr. R. Smith, of 713 Kings Road, Victoria. The winner of the second prize is Miss G. Rutherford Shaw, 444 Transit Road.

Some matters of routine business occupied the remainder of the evening, votes of thanks being passed to the hostess chapters in Victoria, and to the Empress Hotel, etc.

Considerable discussion followed the suggestion that the order affiliate with the National Parks Association with a view to taking definite measures to preserve Canada's parks as playgrounds, to be free from commercialism. Upon the motion of Miss Arnoldi it was decided that no definite action be taken with regard to the matter until next year, and the meeting went on record as being in sympathy with the association's efforts to preserve these playgrounds. Delegates from Alberta and British Columbia expressed their deep interest in the matter, which they felt was one of vital importance and one in which the Dominion as a whole could not afford to be disinterested. While it had been said that commercial development of the country, an unspoiled playground as an attraction for tourists would also bring in revenue.

Reports of the order's activities in British Columbia, Alberta, New Brunswick and Nova Scotia were read by Mrs. Curtis Sampson, Mrs. Marshall, Mrs. McLeod and Mrs. Morrow respectively. Mrs. C. E. Burden, of the distinguished visitors' committee, read the report of this branch. The tour of the English schoolgirls had been the main event of the year. Among the distinguished visitors who had been entertained in Canada were Major-General Sir Charlton Spinks, K.B.E., director-general of the Egyptian Forces; Lady Augusta Churchill, Admiral Campbell, V.C., Sir Aubrey Symonds, K.C.B., Mr. and Mrs. Archibald Flower and the Stratford Players; Maurice Colbourne and his company, Miss Earl and Miss Grant of the Victoria League, New Zealand; Mrs. H. D. Warren, Chief Commissioner of Girl Guides.

Miss Joan Arnoldi read an interesting report of the order's Girl Guide companies, there being a total of eighty-one Guide Brownie and Ranger companies. British Columbia headed the list in numbers, she reported. She regretted that so far there had been no companies formed under the I.O.D.E. in Manitoba.

A pleasing ceremony was a feature of the afternoon when Mrs. Curtis Sampson presented Mrs. Graham Thompson with a beautiful bouquet of deep pink roses and carnations, at the same time expressing the heartfelt appreciation of the whole order to Mrs. Thomson for her untiring efforts on behalf of the organization. By singing "For She's a Jolly Good Fellow" and three rousing cheers, Mrs. Sampson's expression was further extended.

COUNCILLORS ELECTED

The following councillors were elected:

British Columbia—Mrs. A. U. de Pencier, Vancouver; Mrs. J. H. Gillespie, Victoria; Mrs. A. F. Griffiths, Victoria; Mrs. Edgar Lee, Vancouver. By right of office, Mrs. Curtis Sampson, Mrs. Gordon Smith, Miss Dace Terry, Miss A. B. Cooke and Mrs. G. H. Raley.

Alberta—Mrs. F. J. Butler, Calgary; Mrs. Duncan Smith, Edmonton. By right of office, Mrs. R. C. Marshall, Mrs. M. J. Hilton, Mrs. W. V. Hessey, Mrs. J. C. Noell, Mrs. G. E. Knechtel.

Saskatchewan—Mrs. R. Hawkins, Saskatoon; Mrs. E. A. Lav, Regina. By right of office, Mrs. J. H. Holmes, Mrs. W. S. Crooks, Mrs. W. E. Winterton, Mrs. D. M. Balfour and Mrs. A. G. Howard.

Manitoba—Mrs. Homer Dunnell, Winnipeg. By right of office, Mrs. A. J. Hughes, Mrs. R. H. Hart, Mrs. E. R. Potter, Mrs. Wilson Smith, Mrs. Robert Hawkins.

Quebec—Mrs. J. J. Creelman, Mrs. C. M. deR. Finnis. By right of office, Mrs. W. C. Hodgson, Mrs. A. T. Chapman, Mrs. Alex. McDougall, Mrs. Norman Holland and Mrs. J. Hall Kelly.

Ontario—Miss Joan Arnoldi, Toronto; Mrs. J. U. Power, Toronto; Mrs. W. J. Beasley, Sandwich; Mrs. C. E. Burden, Toronto; Mrs. W. Hamilton Burns, Toronto; Miss R. M. Church, Toronto; Miss W. Gordon, Kingston; Mrs. James Ince, Toronto; Mrs. Hugh Johnston, Toronto; Mrs. J. M. Power, Toronto; Mrs. John A. Stewart, Perth; Miss C. Whitton, Ottawa. By right of office, Mrs. H. S. Griffin, Mrs. A. W. Leitch, Mrs. G. Main, Mrs. A. F. Rutter and Mrs. M. J. Mulock.

New Brunswick—Mrs. G. Heber Vroom. By right of office, Mrs. H. F. McLeod, Mrs. Hamilton Coy, Mrs. S. Smith, Mrs. Purdy and Mrs. K. Campbell.

Nova Scotia—Mrs. A. McD. Morton, Halifax. By right of office, Mrs. M. S. Morrow, Miss M. Mellish, Miss J. Wolfe, Miss A. E. O'Donnell, Miss G. Faulkner.

Prince Edward Island—Mrs. J. E. S. McCready, Charlottetown.

Yukon—Mrs. George Black, Dawson.

MORE BRITISH FILMS

A resolution by Mrs. W. E. Hodgson, of Quebec, that the Daughters of the Empire approach the Federal Government and press strongly for the establishment of a 20 per cent quota system of British films in the motion picture theatres in Canada, was unanimously passed at the morning session.

The chapter also urged its provincial chapters to co-operate with those provincial governments making efforts to promote the showing of British and educational films and the members to do all in their power to encourage such efforts.

The resolutions were the outcome of an interesting address by Mrs. J. Hawkshaw, member of the Provincial Board of Censors for motion pictures.

40,000 DAILY IN VANCOUVER

Mrs. Hawkshaw reminded the gathering that in Vancouver alone the daily theatre population numbered between 35,000 and 40,000, showing the tremendous number influenced by the motion picture industry. In Canada 99 per cent of the industry was in the hands of American interests, and according to the Bureau of Statistics at Washington involves a capital investment of $2,000,000,000.

According to a statement made in New York recently, "American motion pictures have sold American modes, manners, machinery and morals to untold millions throughout the world," Mrs. Hawkshaw said. She suggested that the women work to secure a larger proportion of British pictures in Canada, such as is in effect in Australia.

On the suggestion of Miss Arnoldi the national executive will appoint a committee to look into the situation and secure facts as to the motion picture industry from the various provinces, with a view to action.

ANTI-DUMPING

An anti-dumping resolution passed by the chapter was worded as follows:

"Whereas the economic well-being of the British Empire must rest upon a foundation of practical prosperity within the boundaries of its constituent units, and

"Whereas an appeal for Empire shopping has repeatedly gone forth through the different Dominions of which the said Empire is composed, and

"Whereas the Imperial Order Daughters of the Empire can make effective use of its organization to assist in creating a public opinion within this Dominion that will result in rectifying such existing conditions as work a hardship on those striving to market their home produce;

"Be it now resolved by the Municipal Chapter of Victoria, B.C., that Provincial Chapter be urged to so use its influence that National Chapter may be induced to circularize the primaries in order that the strength of this organization may be exerted towards creating a united public opinion sufficiently strong to secure protection against the 'dumping' of United States surplus products which today threatens the extinction of many branches of our national industry."

The chapter after prolonged discussion, also decided "to approach the Federal Government, asking assistance in protecting the country against the dumping of foreign fruit and vegetables just prior to the ripening of, and during the season of our own."

Mrs. Dallas Perry gave a comprehensive and interesting resume of the recent conference of the National Council of Education. Miss Hensley presented the provincial report for Prince Edward Island.

One of the most inspiring reports of the whole meeting was that of the two chapters of Yukon Territory, Mayo and Dawson City Chapters.

One of the undertakings of the Dawson City Chapter was the raising of $1,100 to defray the expenses of sending a little blind boy to a specialist in Vancouver. He was found to be hopelessly blind and will be maintained in an institute for the blind in that city as long as the fund permits.

The meeting passed a standing vote of sympathy to Mrs. J. H. Gillespie in her recent bereavement.

On behalf of the Lady Douglas Chapter, I.O.D.E., Mrs. R. B. McMicking presented Mrs. Stewart with a copy of "Pioneer Women of Vancouver Island," and a charming bouquet of flowers. Mrs. Stewart graciously acknowledged the gift and thanked the members of the chapter for their thought and kindness.

Retains Office in Order

Mrs. John A. Stewart, Who Was Re-elected President of the National Chapter, Imperial Order Daughters of the Empire, at a Meeting Held Last Evening at the Empress Hotel.

CHEMAINUS BIRTHDAY PARTY

On Tuesday afternoon a delightful party was held at the home of Mrs. Frank Reed, Saltair, when the members of the Hospital W.A. and the Porter Chapter, I.O.D.E., gathered to congratulate Mrs. Reed on the twenty-fifth anniversary of her wedding. The gathering came as a complete surprise to Mrs. Reed, as did also the presentation of a very handsome silver entree dish, suitably engraved. Mrs. L. G. Hill made the presentation on behalf of the members of both orders, who had taken this occasion for showing their deep appreciation of the splendid work done by Mrs. Reed both for the Hospital W.A. and the Porter Chapter. Mrs. Reed thanked those present for their gift and for the many good wishes which were offered. Members of the Hospital W.A. contributing to the gift were: Mesdames Adam, Allester, Bowden, Behman, Clute, F. Clark, F. A. Clark, E. M. Cook, James Cathcart, Jack Cathcart, Craig, Daniel, Davenport, Dwyer, Eliot, Evans, R. Gill, F. Gill, Healip, Hill, Hakled, Kock, Halberg, Humbird, Jarrett, Grace Read, Gil Read, J. Robinson, R. Robinson, Stevens, Smyllie, Stubbs, W. W. Southin, I. P. Smith, G. Smith, Troop, J. Taylor, Wahn, Ward, A. Work, W. Wyllie and Miss Lee. Members of Porter Chapter contributing were Mesdames R. Robinson, Hill, A. Porter, W. W. Southin, Gregson, Pritchard, H. G. Southin, Bonde, A. Work, E. M. Cook, W. Wyllie, P. Wyllie, R. Gill, F. Gill, Ward, Smyllie, Stevens, Mather, J. Taylor, Goldsmith, Ross and Franklin.

Women's Institutes of Vancouver Island

VIMY

Vimy Women's Institute met on Wednesday afternoon in Vimy Hall, the president in the chair. Committees were named to arrange for a dance to be held early in June. It was decided to enter a Women's Institute exhibit at Cowichan Fall Fair. Mrs. Robson was appointed to supervise a class for girls in the district to train for judging in home economics, and to enter these competitions at the Fall fairs. A donation of $5 will be given to the Cowichan Agricultural Society for the prize list in the children's section.

WEST SAANICH

The members of the West Saanich Women's Institute will hold a military five hundred party in the Institute Hall on Wednesday evening. Everyone is cordially invited.

Oak Bay Sunday School Plans Picnic

On Monday, the anniversary of the birthday of His Majesty the King, the Oak Bay United Sunday school will hold the annual picnic at Elk Lake. Buses will leave the church at 1 o'clock promptly. Supper will be served before returning, for parents as well as pupils. It is requested that no baskets be brought.

On Friday evening the W.A. of Belmont Church gave an enjoyable presentation of the play, "John Henry's Second Wife," in Oak Bay United Church. There was a large attendance and the visiting committee of Oak Bay W.A., under whose auspices the play was given, were delighted with the financial result, which was on a 50 per cent basis. After the entertainment, refreshments were served to the visiting players under the convenership of Mrs. W. A. Guy. Those taking part were as follows: Mrs. J. Chapman, Mrs. M. Knott, Mrs. J. Hall, Mrs. A. Parfitt, Mrs. R. P. Knott, Miss W. Chaman, Miss A. Anderson, Miss C. Hick, Miss R. Levirs, Mrs. T. Bailey, Mrs. R. Knight, Mrs. Butler and Mrs. W. P. Emery. The Misses Viola and Verlie Johnstone sang a duet and Mr. W. H. Ruffell sang a solo.

ROTARY PRESIDENT

DALLAS, Texas, May 31.—Eugene Newsom, of Durham, N.C., was named president of Rotary International at the closing session of the twentieth annual convention here today.

Y.W.C.A. Bible Class To Meet Tomorrow

The Y.W.C.A. Bible class for women and girls will meet as usual tomorrow afternoon at 4.30 o'clock. The subject, "The Spirit of the New Life," will be discussed by Rev. T. W. Gladstone. All women and girls will be made welcome.

Effective May 12, the afternoon boat to Vancouver will leave Victoria daily at 1.45.

Women find it so helpful

in smoothing away a lot of little troubles that spoil life's happiness. Headaches, for instance. Sometimes severe—sometimes, just nagging—but always enough to make one downright miserable. ABBEY'S soon stops headaches.

Acid stomach, a touch of indigestion, every now and then a bilious attack—these, too, are easily banished by ABBEY'S.

Upset nerves, and nights when you are restless and can't get to sleep—ABBEY'S soothes and relaxes the nerves and brings quiet restful sleep.

For ABBEY'S is a tonic—not in the way of a stimulant — but because it cleans the whole digestive tract—regulates stomach, kidneys and bowels—frees the body of waste and keeps the blood pure and rich.

ABBEY'S; A sparkling glass of health, with the tartness of lemonade, that tastes so refreshing and clean, and makes the whole body feel the better for the taking. 43a

Take . . .

ABBEY'S

The Morning Health Salt

For half a century, Abbey's has enjoyed the goodwill of Physicians and the gratitude of thousands of users all over the world. It offers to the physician a definite prescription of proven value and to those ... an agreeable means of overcoming many minor ailments.

Bargain Shoe Specials

Men's Solid Work Boots, tan or black, heavy Panco or leather sole. Sizes 6 to 10. A pair ... **3.95**

Men's Calf Oxfords in black or tan, smart medium toes. Sizes 6 to 10. A pair ... **3.95**

Women's Fawn Canvas Oxfords, crepe soles. Sizes 2½ to 7. Special, a pair ... **1.19**

Women's New Blonde Slippers, Cuban heels, plain and cut-out styles. Sizes 3½ to 7. Special at $1.95 and ... **4.45**

Women's Boudoir Slippers in a wide range of colors. All sizes, 3 to 7. A pair ... **95c**

Child's Brown Strap Running Shoes, heavy Relyon soles. All sizes, 6 to 10. A pair ... **79c**

Men's and Boys' Basketball Boots, in white and brown, brown trimmings, laced to toe; ankle pad. Saturday Special ... **$1.00**

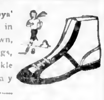

Child's Grey, Brown and Patent Strap Slippers, cushion soles. Sizes 2½ to 5. A pair ... **1.35**

Old Country Shoe Store

635-637 JOHNSON STREET

CANADIAN NATIONAL RAILWAYS

PRINCE RUPERT — JASPER PARK

Central British Columbia is the grandest holiday land on the continent. See it this Summer . . . travel 1,200 miles by rail and 550 miles by water . . . visit the totem villages of the Skeena—historic Fort St. James . . . see mighty Mount Robson . . . stop off at Jasper National Park, in the heart of the Rockies.

$53.25

Full information from City Ticket Office, 911 Gov't Street. Tel. 1242. Or write C. F. EARLE, District Passenger Agent, Victoria, B.C.

Triangle Tour

VANCOUVER

CANADIAN NATIONAL RAILWAYS

Act Now—Mail the Coupon!

It only costs $1.00
You may win $25,000

HOW would you like to receive a cheque for $25,000? There are no strings to this offer. You simply clip out this coupon and mail it with your dollar. You can win one of the weekly prizes totalling $1,000 and become eligible to win the Grand Prize of $25,000. Winners are announced weekly. Mail the coupon without delay.

RULES OF CONTEST

[illegible]

Grouse Mountain
Greater Community Spirit Campaign

Social and Personal

Personals, Parties Visitors

Arrives Today
His Royal Highness, Prince Henry, Duke of Gloucester, is arriving today from Japan on the R.M.S. Empress of Asia, and will be the guest of the Lieutenant-Governor and Miss Mackenzie at Government House until Tuesday morning, June 4. His equerry, Captain Howard Kerr, will also stay at Government House.

At Government House
Miss Margaret Stewart and Miss Helen Fordham Johnson arrived from Vancouver yesterday morning, and are guests of the Lieutenant-Governor and Miss Mackenzie at Government House.

At Elk Hotel
Guests registered at the Elk Hotel during the past ten days include Mr. B. R. Ciceri, Mr. J. S. Braidwood, Mr. H. Burridge, Mr. and Mrs York, Mr and Mrs. T. R. Myers, Mr and Mrs. H. H Shandley, Miss V. Shandlay, Mr. and Mrs. R. Elliott, Miss Grace Elliott, Miss Dorothy Elliott, Mrs A. J. Coultas, Mr. E. M. Clayton, Mr. Bray, Mr. F Burridge, Mrs. P F Howden, Victoria, Mr. and Mrs. A. B. Gentles, Miss Louise Smith, Mr. and Mrs. W Page Powell, Mr. H Page Powell, Mr and Mrs. Macnell, Mr. and Mrs. Burton Forster, Mr. J. W Suttie Mr Allen McLean, Mr Frank Else, Mr. J. Macdonald, Mr. A C. Anderson, Mr J. N. Browning, Mr and Mrs. Lennard, Mr. and Mrs. Richmond Wright, Mr and Mrs H. J Henderson, Mr. G P Fisher and party, Mrs. and Miss Bruce, Mr L. B. Kent, Mrs. H. H. Morris, Mr. and Mrs. J. K. Allan, Mr. H H Peters, Mr. and Mrs. J. Welsh, Mr E. Thomson, Vancouver; Mr. and Mrs. W. Johnston and two children, Barnet; Mr G Gray, Ladner; Mr. F G. Anderson, Penticton; Mr George Anderson, New Westminster; Mr. and Mrs. Hagen, Toronto, Mr. and Mrs. F D. Gibson and son, Honolulu; Mr. W F Goldthorpe, London, Eng.; Mr and Mrs. Essery, Edmonton, Dr. and Mrs Kay, Glasgow; Mr R. D. McKie, India, Mr. H. H Hines, Montreal Mrs. E H Wilkinson, California

Bride-to-Be Entertained
Miss Helen Hayward, whose marriage will take place next Saturday, has been the guest of honor at several delightful affairs this week. Miss Elaine Gallither entertained at tea on Wednesday, and her guests included Misses Betty McGregor, Florence Whitnee, Louise Wilkerson, Louie Pollard Sheila Stewart, Wilma and Ena Henderson, Eleanor Dinsdale, Grace Humber, Gwen Winsby, Doris Rines, Elsie Watt, Helen and K. Smith, Doris, Jean and Athalie Gibson, Justa McKenna, Jean Moody, Gertrude Hill, Rena Fleming, Mildred Phillipsen, Margaret Adam, Beatrice and Gertrude Hicks, Frances Bell, Audrey Tooley, Ethel Bale, Dorothy Greenwood, Phyllis Allen, Norma Pendray, Florence Whitney, Betty McGregor, Doris Woollison and Mrs. A. C. Birch Jones. On Tuesday evening the Misses Ena and Wilma Henderson entertained at dinner in Miss Hayward's honor. The guests were Miss Frances Bell, Miss Jean Moody, Miss Eleanor Dinsdale, Miss Justa McKenna, Miss Marjorie Raymond, Miss Doris Woollison, Miss Grace Humber Miss Elaine Gallther, Miss Rena Fleming, Miss Sheila Stewart, Miss Florence Whitney and Miss Louise Wilkerson.

Farewell Luncheon
In honor of Mrs W G Wilson, who left yesterday for a six months' visit in Eastern Canada and Europe, Mrs J G. Cameron, on Thursday, entertained at a charmingly-appointed luncheon at her home, 1065 Moss Street The impending travels of the guest of honor suggested the motif of the table decorations, carried out with miniature ships used as supports for place cards, which were brightly-colored fish, and the centrepiece was a model steamship surrounded by billowy tulle and with tall yellow tapers representing searchlights After luncheon a guessing competition took place, the prize going to the person knowing the largest number of words terminating with the affix "ship" Mrs. Wilson was the winner of this, her prize being a useful leather fitting for a traveling bag The invited guests included Mrs W G Wilson, Mrs B Tyrwhitt Drake, Mrs. R Nash, Mrs Brae, Mrs. G A Bucklin, Mrs Gideon Hicks, Mrs. H P Hodges, Miss Eileen Dumbleton, Mrs George Halet, Miss Bruce and Miss Irene Bick.

Dance at Langford
Mr Harry G Ellis, of the staff of the Canadian Bank of Commerce, who will leave Victoria shortly, was the guest of honor at a delightful dance given by Miss Marguerita Bennett-Thompson at Langford Lakeside on Wednesday evening For the occasion the hall was artistically decorated with Japanese lanterns, and the daintily-appointed supper table was gay with Summer blooms A four-piece orchestra supplied excellent dance music for the many guests, among whom were Mr and Mrs. Lawrie, Misses Crawe-Reid, Dot Avery, Beryl Noakes, Dolores Machan, Ethel Bale, Jean McLachlan, Ada Moffat, Norma Pendray, Marjorie Oates, Florence Oates, Constance McMullen Mary Bucklin; Messrs. Harry Ellis, Newcomb, Mortimer, Arthur Laundy, Bill Lambert, Al Carlson, Harold Haynes, Bill Pendray, Geoffrey Ellis, George Warren, Stan Stocken, Wolfe Hicks and Arthur Heron.

Miscellaneous Shower
A delightful event which took the form of a miscellaneous shower in honor of Miss Viola Dix was held on Thursday evening, Mrs. E. E Stewart and Mrs Roach being the hostesses. The gifts were presented in a beautifully-decorated basket of purple and yellow with clusters of purple violas The prizes for the games were won by Mrs. Hughes and Mrs J C Roach Those present were Mesdames Witmer, A. Roach, Bissell, Doherty, Waight, Refe, Frampton, Turner, E G Stewart, Hughes, Hubbard, Creech, Gordon, E E Stewart, J C Roach, Youngs, Russell, Matthews, S. A Roach, Misses Dix, Harris, Creech and Whitfield.

At Y.W.C.A.
The following guests are registered at the Y W C A Mrs. Hemming, New Westminster, Miss Alice McFeely, St Paul, Minn; Miss Annie Haskamp Melrose, Minn, Miss H. Jones, Minneapolis; Mrs Murna and Mrs Akengead, Vancouver; Dr Denovan, Berkley, Cal.; Miss Phyllis Dolin, Olympia, Wash, Miss M. Shannon, Anacortes, Wash.; Miss Ruth Dearing, Bremerton, Wash; Mrs. L. R Williams, Burnaby; Mrs. J. J. Blewett, Summerland, B.C., Miss Francis Simos and Miss Aleda Linquist, Bellingham; Miss S. L. Robb, Preston, Ontario.

At Beach Hotel
Recent arrivals at the Beach Hotel, Oak Bay, include Mr. and Mrs Dwight Mead, Mr W B Ford, Mr J H. Baird, Mr. J. Webber, Mr and Mrs. J. Riker and Mr H C. Black, all of Seattle, Mr and Mrs. D. T. Davis, Mr. and Mrs M. N. Saxton and daughter and Mr. Horton Cowan, all of Tacoma; Mr. and Mrs Baxton, of Sydney, Australia, Mrs. J. S. Campbell and son and Mr and Mrs. A E Graham, Portland, Mr R C. Donald, K.C., and Mrs Donald, Toronto, and Mr and Mrs. William E. Kemp and son, Boston.

Return Home
Mrs. C L. Clibborn, Foul Bay Road, and Miss Catherine Clibborn have returned from Seattle where they were attending the graduation of Mrs Clibborn's sister, Miss Lillian Servos, at the Columbia Hospital While there, they were guests of Mr. and Mrs J Frearson, Old Colony Apartments.

Sidney Bridge Club
Mrs. J Hill, West Road, entertained the members of the Get-Together Bridge Club at her home on Wednesday afternoon, where a very pleasant time was spent over the card tables, five tables being in play. At the conclusion of a keenly-contested game, the first prize was presented to Mrs. E. Livesey and the second to Mrs G. A Smith. At the conclusion of the social hall hour Mrs. J Gilman invited the members to hold the next meeting at her home on Amelia Avenue, on Tuesday evening

At Belvedere Hotel
Guests at the Belvedere Hotel, Sooke Harbor, include Capt Andrew Hamilton, Milnes' Landing Mr and Mrs. W P. Johnson, Mrs. J. F Morrison, Mr B. R Reid and Mr H. Rutley, Honolulu; Mr. and Mrs. Harry Lewis and Mr William G Thornley, Seattle; Mr R W Fowler, Miss B W McDonald, Vancouver; Major and Mrs. Gibson, Esquimalt, Mr. and Mrs R. M Heintz, Victoria, and Miss Virginia Billings, Tacoma.

Sketch Club
The Sketch Club of the Island Arts and Crafts met at Lansdowne Road, Uplands, on Monday afternoon, and spent a delightful few hours in sketching the panorama of mountains and sea. This week members are to assemble on Monday afternoon at 2 o clock in Beacon Hill Park, near the Burns Monument, to sketch the broom, which is now very beautiful

Leave for Halifax
Mr and Mrs. Dick, Wilmot Place, are leaving by this afternoon's boat en route to Halifax, where they will visit their son-in-law and their daughter, Lieut.-Commander and Mrs. Laune, and will also visit other friends in Eastern Canada. Mr and Mrs Barrow, of San Francisco, will occupy their house during their absence

Wedding Announcement
The wedding is announced of T. Wilfrid Trotter, formerly of Victoria, to Miss Anna Pauline Hansen, only daughter of Mr. and Mrs. P P Hansen, of Parlier, Cal. The ceremony was performed by Rev. G. J. Wismar at Grace Lutheran Church, Los Angels, on April 21. Mr Trotter is a son of Mrs. A Trotter, of this city

Entertains Club
Mr. and Mrs. Robert Rose, 1326 Burleith Drive, entertained the Ladies' Club of the Progressive New Thought Temple and their friends at a court whist drive on Monday evening, when the prizes were won by Mrs. Wilkes, Mr. Roe, Jr., Mrs Disher and Dr Barton. Refreshments were served by the hostess.

Announce Engagement
Mr and Mrs. M H. McCabe, 357 Chester Street, announce the engagement of their eldest son, Matthew James, to Maude Elsie, youngest daughter of the late Mrs Emma Hill The wedding will take place quietly this month

Leaving for Shawnigan Lake
Miss Beryl Nelson, Miss Yoder Pemberton and Miss Mary Langley are leaving today for Shawnigan Lake, where they will spend the week-end

To Visit in Winnipeg
Mrs T Benning Monk, Heywood Avenue, and Miss Ella Monk, will leave tomorrow night for Winnipeg, where they will visit relatives during a short holiday

At Banff
Mr Pete Luscombe Mr Thomas Donovan, Mr. Robert Gillies and Mr Hugh McLeod are spending the Summer at Banff, and will return to Victoria in the early Autumn

In Hospital
Mr E A Dixon, of Royal Oak, who underwent an operation in St. Joseph's Hospital is progressing favorably

At Shoal Bay
Miss Galistly has returned to her house at Shoal Bay, accompanied by Mr. and Mrs. Stow, of Sooke.

Visiting Here
Miss Sylvia Thrupp, of Vancouver, is the guest of Mr and Mrs. F D Campbell, 1055 Foul Bay Road

Fashion Fancies
By Marie Belmont

The lingerie touch, by which is meant ruffles, elaborate stitchings and plaitings, has invaded every field of costume design. Afternoon coats, dresses, sports ensembles and suits all show the influence of this feminine trend

It is natural, therefore, that the tea gown should adopt the lingerie touch, too Of chartreuse chiffon the gown sketched here is sleeveless and is sheathed to the body Ruffles, generously plaited, ripple around the little cape Bertha, down the front and then run off to a long-in-back trail This is shown with magenta slippers

Returns Home
Miss Lucy Bryden returned on Thursday to her home here after spending the Winter abroad

Back From Banff
Mr George L. Watson returned yesterday from spending three weeks at Banff

Sidney Social News
Miss F E. Lander, who has been a resident of Sidney for the past few years, has left to make her home in Victoria.

Miss Marian Peck and Mrs. H. J McIntyre have returned home after spending the holiday week-end in Bellingham, where they were the guests of Mr. and Mrs Whitman.

Mrs Thomas Powers, of Hyder, Alaska, is visiting at the home of her uncle and aunt, Col. and Mrs. C. W Peck, Roberts Bay.

Capt. Peterson and his two daughters, Misses Annie and Alice Peterson left last week aboard their launch for Hidden Inlet, Alaska, where they will spend the Summer months.

Mr. and Mrs J. Matthews, Third Street, have as their guests their son and daughter-in-law, Mr. and Mrs. J. Matthews, of Winnipeg

Mrs. C. E. Simpson and baby have returned home after spending an extended holiday visiting relatives in Ladysmith, B.C.

Mr. and Mrs. T. Lidgate, Fourth Street, spent the holiday week-end on an Up-Island trip.

Col. Peck, V.C., M.P.P., and Mrs. Peck left on Wednesday with the Lieutenant-Governor and Miss Mackenzie for Galiano Island, where they were guests of the Galiano Development Association.

Mrs. J T Lopthien, of Port Angeles, and little daughter are visiting this week at the home of their relatives, Mrs Joe Johns.

Mrs. J. T. Harrison and Mr H Harrison spent the holiday week-end in Seattle.

Miss Ruby Lopthian, a former resident of Sidney, returned to her home in Port Angeles, after spending the holiday week-end visiting old friends in Sidney.

Mr and Mrs Agnew have returned to their home on Third Street, after spending the holiday week-end in Bellingham

Mr Roy Brethour and Mr Lou Wilson have returned home after spending the week-end in Seattle.

Dr. Newton, Pathologist at the Dominion Experimental Farm, returned on Monday from a week-end visit to the Sumas district in Washington.

Salt Spring Socials
Mr. Harold Price, of "Mereside," left on Wednesday to attend the British Columbia Jersey Association meeting at Langley and New Westminster.

Mrs. James Mitchell returned on Thursday from Victoria, where she had been spending a few days, a guest at the Glenshiel

After a short visit to Ganges, the guest of Dr. Sutherland, Miss Joan Hardy and her mother, Mrs Hardy, of Ganges, left on Monday for Vancouver to attend the Vancouver General graduating exercises and spend some days in the city.

Mrs. R. G King, of Ganges, left on Friday for Victoria, where she will spend a day or two, the guest of Mrs. Biscoe.

Guests registered at Harbor House, Ganges, are Mr E S Herne, Miss D. M Haney (Hollywood), Mr H. H. Weed (Vancouver), Mr H J Barnes (Victoria)

Mrs Kent, of Victoria is visiting on Salt Spring Island the guest of Mr and Mrs William Stewart, of Beaver Point.

Miss Winifred Sprenger, who had been spending some months in the Okanagan, returned to the Island on Thursday for a week's visit before leaving for Banff She is the guest of Captain and Mrs F H Walter, of Ganges.

Mrs H G Allen, of Ganges, who had been spending a week in Seattle, has returned home.

Shower at Courtenay
The home of Mr. and Mrs W J. Smillie was the scene of a miscellaneous shower in honor of Miss Peggy Cessford, a popular bride-to-be, on Tuesday evening Cards were enjoyed, after which refreshments were served in the dining-room, which was prettily decorated in mauve and pink A wedding bell was suspended and a four-tier cake held the place of honor in the centre of the table, the gifts being concealed in the bottom layer Those present included Mesdames R Bowie, G Kirk, H. Grant, W Auchinvole, A G. Smillie, Nanaimo, G. Van Hemert and Misses Peggy Cessford, Muriel McPhee, Kathleen Cooper, Hazel Leighton, Jessie McLennan and Myra Thompson On Wednesday evening Mrs George Van Hemert entertained at a china shower for the same bride-to-be, who is to be married early in June

Shower at Nanaimo
The home of Miss Jennie Carmichael, on Wentworth Street, was the scene of an interesting social event last evening when the girls of the B.C. Telephone staff gathered to honor the approaching wedding of their comrade. An umbrella shower of varied gifts was crowned by the presentation of a beautiful silver service, a graceful memento of the happy days she had spent among them. The surprised recipient expressed her appreciation in a few fitting words, after which games and dainty refreshments brought a most enjoyable evening to a close

Colwood Personal
Mrs McLachlan, of Summerland, B.C., is visiting Mr and Mrs. J. L Hilborn, Sooke Road.

Catholic League Assists Sunshine Camp Fund
The three subdivisions of the Catholic Women's League, Victoria, Esquimalt and Oak Bay, held a very enjoyable membership tea on Thursday afternoon under the convenership of the three presidents, Mrs. W McManus, Mrs. R. A Duncan and Mrs. J A. J McKenna Through illness Mrs. Duncan and Mrs. McKenna were absent and Mrs. McManus was assisted by Mrs. C. Sabin and Mrs. K T Hughes, while committees of the various subdivisions were active in caring for the comfort of the guests Mrs S Hunter and Mrs. O'Leary acted as treasurers for the afternoon and Mrs. Roberts and Mrs. Rourke were in charge of the refreshments. During the afternoon fifteen tables of bridge and five hundred were in play, the prizes for which were presented by Rev. Father Evans at the close of an informal speech of congratulation upon the successful undertakings of the league in the various activities sponsored during the past few months. Father Evans asked the support of all present in the effort being made by the big sisters committee of the league to raise funds for the furnishing of the Social Service Sunshine Camp, and to show their good will by attending the bridge party arranged by them for this purpose on Wednesday evening, June 5, in the K. of C Hall. Father Evans stressed the importance of the weeks of rest and recreation for mothers and children which will be made possible this year through the larger and more commodious quarters which the Sunshine Camp will afford. Members were reminded of the garden party to be held in the grounds of Burdett House on June 12. The winners at bridge were Mrs. Cockrill and Mrs P Alexander; at five hundred Mrs Deausy, of Esquimalt, and Mrs. C G'Neill. Tea was served from a daintily decorated table arranged by Mrs Blair Reid in the league colors, gold and blue. Miss Harriet O'Brien, diocesan president, and Mrs. Ebbs-Canavan past president, presiding. Delightful solos were sung by Mrs. Ciceri and Mrs Shrimpton, accompanied by Miss Brumpton, and Mrs Fay McMillan. This musical programme was greatly enjoyed alike by the card players and the large number of tea guests Tickets for the card party on Wednesday next may be obtained from Mrs McManus and Mrs Hunter.

Chemainus Personals
Mr and Mrs. Rowbottom and their daughter Joyce were visitors to Victoria during the week, being guests of Mr. and Mrs T. S. Mitchell.

Mr and Mrs William Wylie Miss Cecilia Wylie and Mr James Frew motored to Victoria for the week-end.

Mrs. Clifford Syme and her little daughter are visiting the former's sister, Mrs Warren, in Victoria for a time.

Mrs. Taylor has returned to Victoria after a short visit at Chemainus with her sister, Mrs. Elmer Albee

Mrs. Winter Cook, of Victoria, visited friends at Chemainus during the week

A great many Chemainus residents spent the holiday week-end in Victoria, among whom were Mr. and Mrs Carthew, Mr. and Mrs J Syme, Mr and Mrs G Read, Mr. H Dobinson, Mrs. Maloney, Mr. F Hakled, Miss N. Dwyer, Mr. O. Robinson and Mr W Robinson

PUPILS RECITAL
The annual recital of the more advanced pupils of Mr and Mrs. E. Bempir will be held on Friday evening in Amphion Hall, Yates Street, at 8 p.m. The junior recital will take place at a later date.

Kitty McKay
By Nina Wilcox Putnam

The girl friend says, when words fail her she goes back to the old-fashioned silent movies

James Bay Hotel
Government Street
Two Blocks South of Parliament Bldgs.
Moderate inclusive terms. Spacious sitting - rooms and lounges. Family suites, with or without private baths. Reduced rates for children. Quiet location. Close to Beacon Hill Park. Ten minutes' walk from centre of city.

Just Arrived

Big Shipment English Prams, $29.50 up.
Convenient Terms Arranged
Standard Furniture
719 Yates Street

1929-30 Stewart-Warner Radio
"Champion of the Air"
Just Arrived
8-Tube Consolette and Dynamic Speaker
$216.75, Complete
This wonderful new set can be heard any time between 9 a.m. and 10 p.m. at our
HOME STUDIO
Radio-lectric, Ltd.
619 VIEW STREET
At the Sign of the Neon Radio Tube
Home Studio: 920 Heywood Ave.
PHONES: Office, 3111 Studio, 9112

Herman's Women's Apparel
735 Yates St.
Latest Fashions
12 Payment Service
Cash Prices

Continuous Clarification System Used
Pantorium Dye Works of Canada Limited
Fort and Quadra Phone 3300
Try the Valeteria Service—There's None Better

Dawn-to-Dusk Drudgery Banished for Ever Use
Fuller Brushes
Local Office 1313 Government Street Phone 3460
Saanich Phone: Col. 35T

Hudson's Bay Company.
INCORPORATED 2ND MAY 1670.

Men's Summer Clothes
Of Quality, Style and Distinction

The Hudsonia Suit

Jackets with the long roll lapel, Tattersall vests, pleated trousers—these are some of the style features to be found in Hudsonia Summer Suits. They are tailored from fancy tweeds in light grey shades particularly pleasing for Summer wear. Hudsonia Suits are also available in the more conservative models and in a wide range of the quieter colors. One of Canada's greatest clothing values.

27.50

Extra Trousers, $7.50 a Pair
29 Different Fitting Bodies in H B C Clothes

Grey Flannels
In light and dark shade of grey, plain and pleated tops, finished to your measure. Prices from 2.75

Plus-Fours
Tailored from fine imported fabrics in pleasing patterns and colorings. All sizes. Per pair 5.00

Men's Blazers
In plain shades of blue, green and red 9.00

Saturday Values in the Boys' Section

Boys' Shorts
In grey flannels, strong tweeds, serges and fancy weaves. All lined and well made. All sizes for 3 to 14 years. Price $1.50

Boys' First Longs
Tweeds, serges, grey flannels, fancy weaves—well tailored and with five pockets, wide legs, and finished cuff bottoms. Sizes for 8 to 18 years. Priced at $2.85

Boys' Two-Knicker Grey Flannel Suits
With single-breasted jackets. Fully lined. Sizes for 6 to 13 years $7.95

Boys' "First Longs" Two-Pant Suits
In fine quality grey flannel with single-breasted jackets, fully lined, vest and two longs. Sizes for 12 to 18 years. Finished to measure $18.50
—Main Floor, H B C

New Straws
For Summer Comfort and Smartness
Summer is here and your Straw is here for you. In this collection of hats you will find styles that are smart—shapes that are right—and comfort that you will appreciate daily as the sun's rays approach the solstice.

Soft Milans in Smart Shapes
Soft Straws in fawn and white mottle. Pinch front fedoras or flat crowns with brims that dip down. And the fancy bands on these are "real snappy." All sizes. Price $2.50

Soft Light Straws with Dark Bands
Comfortable Light Straws in fedora shape with dark striped bands and brims that dip down. All sizes from 6¾ to 7¼. Price $2.00

Genuine Panama Hats
English-Blocked Real South American Panamas in a natural bleach and to dip brim shape. These hats may be turned down back or front to give real protection. Sizes 6¾ to 7¼. Price $2.95

The New Boater Hats
Sennit braids in both fine and novelty weaves with black and fancy silk bands. Comfortable hats that cling to the head. All sizes, 6¾ to 7½. Priced at $2.00, $2.50 and $3.00

Genuine Fine Panamas in "Crease" Shape
Real South American Panamas in fedora shape with crease. Finely woven hats and in a clear white bleach that will not change color. All sizes, 6¾ to 7½. Priced at $5.00 and $8.50

Smart Straw Boaters Special at $1.00
All new stocks in the proper shaped Boater Hats in rough braid Sennit straws with black silk bands or a selection of fancy bands in all shades. Easy fitting sweat band. Sizes 6¾ to 7¾. Price $1.00
—Main Floor, H B C

First-of-Month Specials in Purity Food Supplies

PROVISIONS
Finest Quality New Zealand Creamery Butter, per lb. 45¢
3 lbs. for $1.32
Selected Quality Creamery Butter, per lb. 44¢
3 lbs. for $1.30
Pure Bulk Lard, per lb. 18¢
3 lbs. for 52¢
Shamrock Brand Side Bacon, per lb. 49¢
Shamrock Brand Hams, butt end, per lb. 37¢
Shank end, per lb. 35¢
Selected Quality Side Bacon, per lb. 40¢
Seal of Quality Peameal Back Bacon, per lb. 45¢
Sliced Ayrshire Roll, lb. 38¢
Swift's Premium Boneless Ham, sliced, per lb. 47¢
Old Canadian Cheese at, per lb. 40¢
Chateau Brand Cheese, ½ lb packets 23¢
2 for 45¢
Nukraft Cheese, per pkt. 25¢
Sliced Corned Beef, lb. 30¢
Sliced Jellied Ham, lb. 30¢
Sliced Veal Loaf, lb. 40¢
Sliced Pressed Beef, lb. 50¢
Sliced Veal and Ham Pie, per lb. 50¢
Sliced Roast Pork, lb. 75¢
Sliced Baked Ham, lb. 70¢
Heinz Bulk Olives, pint, 40¢

GROCERIES
Five Roses, Royal Household and Purity Flour, 98 lb. sack for $4.40
49 lb. sack $2.23
24 lb. sack $1.15
Finest Quality B C Granulated Sugar, 20 lb. paper sack for $1.30
100 lb. sack $6.25
Our Economy Blend Black Tea, per lb. 45¢
Our Ceylon Broken Orange Pekoe Tea, per lb. 65¢
3 lbs. for $1.90
Our Special Blend Freshly Roasted Pure Coffee at, per lb. 45¢
Beach's Pure Strawberry Jam 4 lb. tin 49¢
Libby's Sliced Peaches, No. 2 tin, per tin 23¢
3 for 65¢
Blue Mountain Pineapple, per tin 12¢
3 for 35¢
Sunshine Custard Powder, 1 lb. tin for 20¢
Smyrna Cooking Figs at, per lb. 10¢
Sugar Crisp Corn Flakes 3 packages for 25¢
Quaker Brand Tomatoes No. 2½ tin 15¢
3 for 43¢
Clark's Tomato Catsup at per bottle 19¢
Gold's Fancy Kernel Corn per tin 19¢
3 for 55¢
Libby's Corned Beef, 1-lb. tin for 22¢
Libby's Fancy Red Alaska Salmon, 1 lb. tin 32¢
Clark's Canadian Soups, comprising Vegetable, Mock Turtle, Pea, Julienne, Green Pea and Mulligatawany. Specially priced at 12 tins for 93¢
6 tins for 48¢
3 tins for 25¢
Millionaire Club Sardines, per tin 19¢
3 for 55¢
Chipso, large package 22¢
Old Dutch Cleanser, 3 tins for 29¢
Non-Such Stove Polish, per bottle 18¢
2 for 35¢
Huron Toilet Paper, 7 rolls for 25¢
Lifebuoy Soap, 3 cakes for 22¢
Sunlight Soap, pkg. 19¢

PASTRY COUNTER SPECIALS
Cakes, from our own bakery, specially prepared for the week-end selling
Cherry Cakes, each 35¢
Madeira Cakes, each 35¢
Mocha Cakes, each 50¢
We have also delicious Slab Cake, in great variety, at, per lb. 40¢, 45¢ and 50¢
McCormick's Graham Wafers. Special at, per lb., 19¢
—Lower Main Floor, H B C

Week-End Candy Specials
Neilson's Brazil Milk Chocolate, per lb. 03¢
Blue Boy Hazelnut Toffee, per lb. 18¢
Fresh Turkish Delight, per lb. 28¢
Rochon's Fresh Peanut Brittle. Saturday's Special, lb., 25¢
Butterscotch Tablets Saturday's Special, per lb. 19¢
—Main Floor, H B C

Saturday's Fresh Meat Specials

Red Ribbon Beef
Briskets, corned or fresh, per lb. 20¢
Pot Roast, per lb. 25¢
Oven Roast, per lb. 30¢
Boneless Rolled Roast, per lb. 38¢
Prime Rib and Rump Roast, per lb. 35¢
Sirloin Tip and Aitch Bone, per lb. 38¢
Wing Loin Roast, lb. 38¢
Sirloin and T-Bone Roast, per lb. 42¢
H B C Beef Sausages at, per lb. 15¢
Fresh Rendered Dripping, per lb. 18¢

Fish and Poultry
Finnan Haddies, per lb. 20¢
Thick Jumbo Fillets, lb. 25¢
Spouse's Sable Cod, lb. 25¢
Spouse's Mild Kippers at, per lb. 15¢
Choice Fowl, per lb. 35¢
Light Fowl, per lb. 30¢
Roasting Chicken, lb. 45¢

Mutton Special
Legs, Loins and Fillets at, per lb. 40¢
Shoulders, whole or half, per lb. 28¢
Breast of Mutton, lb. 20¢

Spring Lamb
Hindquarters, per lb. 48¢
Forequarters, per lb. 35¢

Spring Veal
Legs, whole, average 10 lbs., per lb. 35¢
Centre Fillets, per lb. 45¢
Rumps and Loins, lb. 38¢
Shoulders, cut to suit, per lb. 30¢
Stewing Veal, per lb. 20¢

Pork
Legs, whole, per lb. 30¢
Loins, trimmed, per lb. 38¢
Shoulders and Sides, lb. 28¢
Imperial Pork Sausages, per lb. 30¢
—Lower Main Floor, H B C

Toiletries and Drug Sundries

Quality Right Price Right

Grossmith's Lavender Bath Crystals at .... 63¢
Lavender Water, 4-oz. size .... 46¢
Cold Cream Powder Compacts at .... 69¢
Velour Powder Puffs at, each, 14¢
Trejur Face Creams, each .... 44¢

Old English Lavender Toilet Soap. Box of 12 at $1.36

Gibbs' Lavender Dew Toilet Soap Box of 6 at .... 75¢
Gibbs' Rose Geranium Soap. Box of 3 at .... 69¢
Pond's Cleansing Tissues, large size for .... 46¢
Cold Cream, La Belle .... 33¢
Hudnut's Face Powder and Perfume at $1.00
Dorothy Gray Special Skin Cream at $1.00

Solid Brilliantine, 50c value, 37¢
Liquid Brilliantine, fancy container .... 63¢

English Nail Brushes, Russian bristles, at .... 98¢
AutoStrop Razors, new type, gold plated, with 10 blades at. $1.00
Glycerine and Rosewater .... 16¢
Double Astringent, 3 ozs. .... 43¢

—Drugs, Main Floor, H B C

Smokers' Specials for Saturday

50 Millbank Cigarettes, regular 70c, and a Cigarette Holder; choice of assorted shapes and colors, regular 35c. The two items for .... 95¢
Alice Tobacco, 1-lb. bags, regular 75c at .... 66¢
A Gum Rubber Tobacco Pouch, 50c; Pipe Cleaners, 10c, and a Briar Pipe, 50c. The three items .... 85¢
Royal George Smoking Tobacco. A H B C tobacco, pure, wholesome and mellow, will not bite the tongue. ½-lb. tins, regular $1.25 at $1.09

—Main Floor, H B C

Silverware Gifts for June Brides

Bread or Sandwich Trays

In electro-plated nickel silver in many different designs. Priced from $3.19 to $9.75

Cake Baskets

In compote and basket styles and pretty pierced designs. Prices, $4.56 to $13.56

Pyrex Pie Plates

Set in fancy plated casings. There are many different designs from which to choose. Prices $3.49 to $9.50

Pyrex Casseroles

To match pie plates. Prices $5.95 to $11.56

Entree Dishes

In heavy quality E P N S, with side or removable handles in plain or headed designs. Prices $5.95 to $25.00

—Main Floor, H B C

Saturday's Shoe Values

Women's Smart Street and Dress Shoes, $3.95

Included in this inexpensive assortment are patent leather, brown kid and tan calf. Strap and tie models with Cuban heels. Priced at, per pair $3.95

Girls' Playtime Shoes, $2.45 and $2.95

Styles in patent Colonial and one-strap models with fancy trim. Solid leather soles and rubber heels.
Sizes 8 to 10½. Price, pair, $2.45
Sizes 11 to 2. Price, per pair, $2.95

Smart Oxfords for the Young Men $4.95

Genuine Black and Brown Calfskin Oxfords, made on smart models, with full toe and fancy stitch effects. Goodyear welted soles and rubber heels. Sizes 6 to 10. Price, per pair $4.65

Boys' Strong School Oxfords, $3.45

These shoes are constructed for hard wear. Brown chrome calf uppers, with heavy panco or leather soles. Sizes 1 to 5½. Price, per pair $3.45

—Main Floor, H B C

New "Numdah" Rugs

These useful washable rugs of Himalayan goats' hair are objects of interest, having been made by tribes up the mountain slopes—very far up in the case of the finer rugs—and embroidered by other tribes in the foothills. They are shown in white, camel, blue and yellow grounds, and are embroidered in a quaint and fanciful manner in many rich colorings. Prices from $4.50 to $18.50

—Third Floor, H B C

Window Shades Made to Order

We will be glad to take the necessary measurements for you and then give you an estimate on any or all of your windows. This service is free. We carry a large stock of shade material in colors of grey, sand, cream, green and combinations of green and cream. We can quote you on plain or scalloped blinds. Phone 1670, Drapery Dept.

Window Shades Complete
Green Cloth Shades, complete with brackets and pull. Size 3 ft. x 6 ft. Price, each 79c

—Third Floor, H B C

H B C Lending Library
New Books Continually Arriving
Subscription Rates
50¢ a month, 2¢ a day, $5.00 a year
Mezzanine Floor

Hudson's Bay Company.

INCORPORATED 2ND MAY 1670.

Other Stores at Winnipeg, Yorkton, Saskatoon, Edmonton, Calgary, Lethbridge, Nelson, Vernon, Kamloops and Vancouver

Phone 1670
For Quick and Courteous Service
Private Exchange Connecting All Departments

JUNE SILK SALE

Starts Today

June, when the trees display their freshest and fullest finery, is the month for lovely frocks—and lovely frocks imply lovely fabrics.

Here they are—beautiful silk materials for June brides and their bridesmaids and for the wedding guests, too. Lovely silks for garden party frocks and inexpensive washing silks for simpler picnic frocks. They are all here in the very newest colorings and weaves at wonderful reductions in price.

Four Excellent Pattern Services

to help you in the choice of styles and to insure your frocks being correctly made:

Vogue, Butterick, Pictorial Review and Kut-Eezi

Printed Silk Georgettes and Marquisettes
Beautiful silk fabrics of a cobweb fineness and printed in many handsome patterns and rich color combinations. Width 38 inches. Regular price, per yard, $2.95. June Silk Sale, per yard 1.98

Rich Crepe Satins
Choose from sand, powder, apricot, pink, peach, Nile, wine, oak, Copenhagen, navy and black. Width 38 inches. June Silk Sale $1.49

Heavy French Georgettes and Flat Crepes
Correct weight for dresses and in a full range of colorings. Width 38 inches. Values to $2.95 a yard. June Silk Sale, per yard $1.88

Printed Flat Silk Crepes and Printed Radiums
There are many handsome patterns from which to choose and all of superbly rich texture and in weights for dresses and linings. Width 38 inches. June Silk Sale, per yard $2.49

Black Satin Coatings
There is only a limited quantity of these rich black satin coatings. With cord and pebble reverse. Width 38 inches. Values to $5.50 a yard. June Silk Sale, per yard $3.98

Black Duchesse Satins
A rich lustrous satin that will fashion into desirable and inexpensive frocks. Regular $1.98. June Silk Sale, per yard $1.49

British Spun Silks
The color assortment is not complete but there are many desirable colorings such as rose, flame, wild rose, Nile, geranium, pink and orchid. Width 36 inches. Regular $1.95 a yard. June Silk Sale, per yard $1.49

Heavy Silk Crepes de Chine
Colors are jade, peach, beige, raspberry, wine and Dutch blue. A remarkable offering. June Silk Sale, per yard $2.98

Silk Canton Crepes
These will fashion into smart and pretty frocks. Choose from pirate, Madeline, Mother Goose, beige, palm, Pandora, spruce, rosewood, Copenhagen, powder, royal, coral, pink, rose, navy, black and ivory. Width 38 inches. Values to $2.95 a yard. June Silk Sale, per yard, $1.98

Shot Taffeta Silks
An exceptional offering in these Two-Tone Taffetas which are effective for so many purposes. Width 35 inches. Regular $1.50 a yard. June Silk Sale, per yard .... 98¢

Printed Velveteens
Ideal for stylish Summer coats and shown in many pleasing effects and color combinations. Width 27 inches. June Silk Sale, yard, $1.69

Navy Swiss Taffeta Silks
Fine Chiffon Swiss Taffeta of that supple quality so much desired for Summer dresses and costumes. Regular $2.95 a yard. June Silk Sale, per yard $1.98

150 Yards Novelty Stripe Crepe Spun Silk
These feature the popular multicolored stripe effects in desirable washing silks of good quality. We have only 150 yards of these attractive fabrics. Width 27 inches. June Silk Sale, per yard $1.49

500 Yards Natural Pongee Silk
Pongee in a clear natural color and in weight for dresses, blouses and other purposes. Width 33 inches. June Silk Sale, per yard 39c

Broken Lines in Plain and Novelty Silks
In this collection of delightful silks at a price that has been drastically reduced are included crepes de Chine, Stanley silk crepes, broche crepes, satin brilliants and paillettes. There is a good range of colors but not all colors in each line. Values to $1.50 a yard. June Silk Sale, per yard .... 75¢

100 Yards High-Grade Spun Silks at Low Price
Big advances have taken place in the prices of spun silks but we are offering these at an exceptionally low price as a special attraction for our June Sale. Weight for dresses, lingerie, slips, drapes, etc. All wanted colorings and white. June Silk Sale, per yard .... 49¢

—Main Floor, H B C

Extraordinary Sale of Frocks

Hundreds to Select From —All Style Leaders

Lovely Frocks for daytime, sports, street, dinner and evening wear. Styles sponsored by Paris and New York—all up to the minute and all leaders. Choose from georgettes, flat crepes, novelty fabrics and printed silks in the latest colors and combinations. Sizes 16 to 44. Note the big savings!

Misses' Party Frocks

Greatly Reduced

A wonderful assortment of dainty Frocks, including taffeta, satin, georgette and nets. Bouffant and frilly styles, trimmed with net and lace, French bouquets and metallic ribbons. Some have uneven hem lines, others with hooped effects, scallops and drapes.

Values to $16.95, for $10.00
Values to $22.50, for $14.00
Values to $29.50, for $18.00

Frocks, Values to $35.00, for...... 16.00
Frocks, Values to $49.50, for.... 28.00
Frocks, Values to $65.00, for.... 39.00
Frocks, Values to $79.50, for.... 58.00

Youthful Silk Frocks

In a wide choice of the very newest styles in crepes and new prints. Values to $25.00. Reduced to 11.75

Light Hats for Bright Summery Days

Youthful Hats of stitched georgette in all white or in pastel colors and sport shades. Among them you will find the very hat for your Summer costume. As soft and comfortable as a felt, and smart for town or country wear. The smartest people are wearing stitched hats. Assorted head sizes. Price. $7.95

Crochet Viscas and Other Novelty Straw Hats
In the newest Summer styles—close fitting or with brims. Large and small head sizes, in white, yellow orchid, new green or other bright shades or navy and black. Price $3.95

Summery Straws of the Better Type for Children and Misses
In good lines of plain and novelty weaves, mostly plainly trimmed with grosgrain ribbon in pleatings, cockades and cosettes. Medium and small brims and saucy little "off-face" styles. Choose from white, beige, sand, rose, peach, Copenhagen blue, red, Pandora green, navy and black. Price $3.95

—Second Floor, H B C

Corsetry for Slim Figures

Long Hip Style Girdles, firmly boned to hold the flesh smooth and neat. These girdles have extra heavy elastic side panels and extra strong front clasps. They are finished with six hose supports. Sizes 26 to 36 waist measure. Specially priced at $3.98

Corselettes for the Slender Figure
Made of rayon striped material, lightly boned, medium length, and nice and cool for Summer wear. These Corselettes are side fastening. Sizes 32 to 42. Specially priced at $1.00

—Second Floor, H B C

Neckwear Bargain for Saturday

Regular Values to $1.95 for 98c

An offering of outstanding value in dainty new neckwear, including plastrons, Berthas and collar and cuff sets. Values to $1.95. Special at .... 98¢

—Main Floor, H B C

Films for the Week-End

We have every wanted size in Kodak Films. Let us do your developing. Our service is prompt and reliable. Films in at 9.30, ready at 5 o'clock.
Brownies from $2.25
Kodaks from $5.00

—Main Floor, H B C

Many Attractive Values Today in Young Women's Sports Attire

Fine Imported All-Wool Pull-Overs
Up-to-Date Pull-Overs, hand embroidered and with futuristic patterns. Gay and pleasing colors. Prices $5.95 and $6.95

All-Wool Imported Cardigans
The very newest from Britain's leading mills. Shown in a smart variety of new patterns and color combinations. Prices, $6.95 and $7.95

A New Shipment of Smart Sleeveless Blouses
These depict the popular sleeveless vogue, also the desirable vest front style. They have smart pointed collars, with novelty trimmings on pocket and cuffs, while some have a mannish tie. Sizes 34 to 42. Price $1.50

Young Women's Velveteen Blazers
Smart Cut Double-Breasted Velveteen Blazers. So smart for sports and business wear with a new pleated skirt. Sizes 14 to 20. Price $5.65

The New Beach Coats
These Coats, in their gay patterns and color combinations with figured or floral borders are more in demand than ever this season. Shown in Nile, black, orange, gold, red and saxe. Price $3.95

300 New Holiday Frocks
For outings, picnics, beach, sports or home wear nothing could be more summery or delightful than these new cool voiles, figured dimities and Count quality print frocks in the popular sleeveless or short sleeve styles. Many feature the new and wanted circular skirt. There are twenty-two new styles all priced at $2.75

—Second Floor, H B C

2 Free Swimming Tickets for the Crystal Garden

given with every Bathing Suit purchased here today. These tickets will be good to use any time up to and including Saturday, June 8.

Jantzen's New All-Wool Swimming Suits for women $5.75
Misses' Sizes in Jantzen's Swimming Suits $4.95
The New Elastic "Klingtite" Swimming Suits, in colors and white $3.95
Women's All-Wool Swimming Suits in assorted colors with striped borders .... $1.98 and $2.98
Girls' All-Wool Swimming Suits, 8 to 15 years .... $1.69, $1.98 and $2.25
Little Tots' All-Wool Bathing Suits, 2 to 6 years .... 89¢, $1.39 and $1.69

—Second Floor, H B C

Men's and Boys' Swimming Suits

Men's Jantzen Suits. Price $5.75
Youths' Sizes in Jantzen Suits $4.95
Men's One and Two-Piece Swimming Suits. Price $4.50
Men's Universal Striped Top Suits $5.00
Boys' Universal Swimming Suits, 8 to 16 years $2.95
Boys' "Fitz-U" Swimming Suits, 8 to 14 years $2.25
Boys' All-Wool Swimming Suits $1.75

—Main Floor, H B C

Full-Fashioned Silk Hosiery

Full-fashioned hosiery MUST retain its shape no matter how often it is laundered. The shape is woven into the structure, giving that perfectly snug fit which lasts.

Light Service-Weight Silk Hosiery
With the popular pointed heel and of a quality that gives wonderfully good satisfaction in wear. Excellent choice of Summer colors. Sizes 8½ to 10. Price, per pair $1.56

Service-Weight Silk Hosiery
Made from finest pure thread silk yarns, with full length silk leg and adequately reinforced foot. Choose from "Orient Purple Stripe," "Corticelli" or Wood's "Lavender Line." All are standard qualities and in the authentic Summer colors. Sizes 8½ to 10. Price, pair $1.95

—Main Floor, H B C

Picnic Supplies

At Popular Prices

60-Sheet Rolls Waxed Paper at 3 rolls for .... 25¢
Paper Plates, 5, 7 and 9-inch, per dozen .... 10¢
Waxed Paper Cups at, per dozen .... 16¢
Paper Serviettes, 100 for 25¢
Drinking Straws, per dozen, 5¢

—Main Floor, H B C

Great Values in Our Children's Wear Section Saturday

75 Girls' Summer Coats at $5.94
In fine imported all-wool tweeds, suedines and a few in broadcloth with fur collars. Odd sizes, odd styles and numbers from our regular stocks, several of which were formerly priced as high as $10.75. There are twelve styles in the assortment and all sizes from 2 to 10 years. All one price 5.94

Girls' All-Wool Fox Serge Reefers
Well tailored and finished throughout with padded shoulder, canvas fronts and ceinture under all buttons.
Sizes for 2 to 6 years $3.95
Sizes for 7 to 10 years $5.56

Girls' Imported Navy Melton Blazers
In serviceable all-wool navy melton with silk braid trimmings on collar, pockets and cuffs. These blazers are made in the same factory and with the same careful tailoring and finishing as some of our higher grade garments.
Sizes for 2 to 14 years $2.95
Sizes for 16 to 18 years $3.95

Girls' Sunburst Skirts
All-Wool Flannel and Navy Botany Serge Skirts in cream, cardinal, saxe, sand and navy, also in novelty patterns in combination colors. Sizes for 8 to 15 years. Price $2.98

—Second Floor, H B C

Girls' Striped Blazers
In assorted stripes. Sizes for 8 to 16 years. Price
5.95

300 Women's Rayon Silk Bloomers

This is the first time we have offered Rayon Silk Bloomers of such excellent quality at so low a price. Saturday shoppers will do well to take advantage of this offering. They are heavy-weight rayon, in black, navy, green, sand, red and pastel shades. Small, medium and large sizes. Per pair 89c

—Second Floor, H B C

Additional Results From Constituencies in Britain Reported on Second Day

Continued from Page 2

wick (Lab) 6,325. Col. Hanbury Sparrow (L) 5,259

OSWESTRY, Salop (last house, Conservative majority 8,172)—Major B. Leighton (C) 16,544. H. S. Evans (Lab) 19,565; Dr J S. Jones (L) 6,944 Unchanged

SHREWSBURY, Salop (last house, Conservative majority 4,276)—G. A. V. Duckworth (C) 14,586; A. A. Beach (Lab) 3,662; J. Bunlight (L) 11,794 Unchanged

THE WREKIN, Salop (last house Conservative majority 2,879) — *T. Oakley (C) 11,707, Miss E. Picton Turbervill (Lab) 14,569; E. W Boyes (L) 9,575. Labor gain from Conservatives.

BRIDGWATER, Somerset (last house, Conservative majority 3,441) —R. P. Croom-Johnson, K.C. (C) 16,441, J. M Boltz (Lab) 9,423, J. W. Molden (L) 11,191. Unchanged

TAUNTON, Somerset (last house, Conservative majority 2,549)—*Lt.-Col. A. H Gault (C) 15,083; J. A. Sparks (Lab) 6,918; W Russell Rea (L) 11,121. Unchanged

WESTON-SUPER-MARE, Somerset (last house, Conservative majority 5,092) — *Lord Erskine (C) 21,-598, Mrs. C. Borrett (Lab) 4,766; W E Morse (L) 16,219 Unchanged.

BURTON, Stafford (last house Conservative majority 12,409)—*Col. the Rt. Hon J. Gretton (C) 18,243. W Paling (Lab) 10,571, Ifor Lloyd (L) 6,943. Unchanged.

LICHFIELD, Stafford (last house, Conservative majority 2,078) — S. Samuel (C) 11,511, J. Lovat Fraser (Lab) 14,965; E. B. de Hamel (L) 2,643 Labor gain from Conservative.

STONE, Stafford (last house, Conservative majority 7,566)—*J Q Lamb (C) 13,963; George Belt (Lab) 9,792, Walter Meakin (L) 8,975. Unchanged.

WOODBRIDGE, Suffolk (last house, Conservative majority 6,411) —F. C. Fison (C) 15,231, Leopold Spero (Lab) 5,507 Roger Fulford (L) 10,904 Unchanged

BURY ST EDMUNDS, Suffolk (last house, Conservative majority 5,997)—*Lt.-Col. Rt Hon. W., Guinness (C) 16,462; P Autins (Lab) 4,490; M. D. Lynn (L) 11,344. Unchanged

CHERTSEY, Surrey (last house, Conservative majority 19,839)—*Sir Philip Richardson (C) 21,433; M. Browne (L) 17,145. Unchanged.

EPSOM, Surrey (last house, Conservative majority 8,269)—*Comm. A. R. J. Southby (C) 24,720, Rev. Stanley Morgan (Lab) 7,662; Parnell Kerr (L) 10,422. Unchanged.

FARNHAM, Surrey (last house Conservative majority 13,659) — *A. M Samuel (C) 21,060. Noel Palmer (Lab) 4,866, J. W. Todd (L) 8,268. Unchanged

GUILDFORD, Surrey (last house, Conservative majority 12,046)—*Sir Henry Buckingham (C) 20,550; L. M Worsnop (Lab) 5,996 Btopford Brooke (L) 15,984 Unchanged.

EASTBOURNE, Sussex (last house Conservative majority 7,355) —E. Marjoribanks (C) 18,167; R. S Chatfield (Lab) 8,204; Clive Burt (L) 912, P. E. Hurst (Ind) 2,279 Unchanged.

EAST GRINSTEAD, Sussex (last house, Conservative majority 12,761) —*Sir Henry Cautley (C) 21,940 T. Crawford (Lab) 9,265, Miss Barbara Bliss (L) 8,719. Unchanged

LEWES, Sussex (last house Conservative majority 9,356) — *Rear-Admiral T P. H. Beamish (C) 16,-230, A. Gordon (Lab) 7,699, H. P Woodgate (L) 5,232. Unchanged

CHICHESTER, Sussex (last house, Conservative majority 9,294)—*Maj. J. B. Courtauld (C) 26,279; J. F Dunn (L) 17,398 Unchanged.

HORSHAM AND WORTHING, Sussex (last house, Conservative majority 15,178) — *Rt. Hon. Earl Winterton (C) 27,972; Miss H. Kaynes (Lab) 7,911, P Boyden (L) 10,905 Unchanged.

NUNEATON, Warwick (last house, Conservative majority 2,563)—*Capt O A. J Hope (C) 14,919 Frank Smith (Lab) 27,102, R Willison (L) 10,104 Labor gain from Conservative

WARWICK AND LEAMINGTON, Warwick (last house, Conservative majority 6,609) — *Capt. A Eden (C) 23,045; C. G. Garton (Lab) 7,741, Capt J L. Dingley (L) 17,585. Unchanged

CHIPPENHAM, Wiltshire (last house, Conservative majority 2,212) —*Capt. V. A. Cazalet (C) 13,550; W. R. Robins (Lab) 3,717; Sir Felix Brunner (L) 11,919 Unchanged.

DEVIZES, Wiltshire (last house, Conservative majority 4,250) — *Percy Hurd (C) 11,979, E Macfadyen (L) 10,728, Sheppard, 2,301 Unchanged

SALISBURY, Wiltshire (last house Conservative majority 6,337) —*Hugh Morrison (C) 15,672; Frank Hancock (Lab) 4,435; Mrs. C. F. G Masterman (L) 12,022. Unchanged.

SWINDON, Wiltshire (last house, Conservative majority 2,904) — *Sir Reginald Mitchell Banks (C) 14,724 Dr. Christopher Addison (Lab) 16,685; Frank Thornborough (L) 7,060. Labor gain from Conservatives.

WESTBURY, Wiltshire (Last house, Conservative majority 149)—*Maj. Hon. R. E Long (C) 12,906, George Ward (Lab) 7,459; Harcourt Johnstone (L) 12,840 Unchanged.

BEWDLEY, Worcester (last house, Conservative unopposed)—*Rt Hon Stanley Baldwin (C) 16,593, Sardius Hancock (Lab) 2,575, S. B. Carter (L). Unchanged.

EVESHAM, Worcester (last house, Conservative majority 8,703)—*Com. Rt Hon. B M Eyres-Monsell (C) 14,694. R. Aldington (Lab) 4,136, Sellick Davies (L) 11,518 Unchanged.

BUCKROSE, Yorkshire (last house, Conservative majority 1,563) —*Maj. A. N. Braithwaite (C) 16,-625; H. H. Vickers (Lab) 1,766, S Lamert (L) 13,825 Unchanged

HOLDERNESS, Yorkshire (last house, Conservative majority 2,749) —*B. Savery (C) 14,544; J. W Rewitt (Lab) 2,481; Neville Dixey (L) 13,525 Unchanged

HOWDENSHIRE, Yorkshire (last house, Conservative majority 3,985) —*Maj W. H. Carver (C) 13,823; Edward Baker (L) 13,170 Unchanged.

CLEVELAND, Yorkshire (last house, Conservative majority 5,425) —*Sir Park Goff (C) 16,255; W Mansfield (Lab) 19,938; Sir Charles Starmer (L) 14,838. Labor gain over Conservatives.

RICHMOND, Yorkshire (last house, Conservative unopposed)—Capt. T L. Dugdale (C) 19,763; J. D. Hinks (L) 14,634. Unchanged.

THIRSK AND MALTON, Yorkshire (last house, Conservative majority 9,492)—T. Sunley (L) 11,-060; — Turton (Con) 19,084. Unchanged.

COLNE VALLEY, Yorkshire (last house, Labor majority 3,243)—R. B Carrow (C) 12,532; *Rt. Hon. Philip Snowden (Lab) 21,667; F Brook (L) 19,630 Unchanged.

ELLAND, Yorkshire (last house, Labor majority 488)—S. Howard (C) 11,150, C. Roden Buxton (Lab) 17,012; W. R. Sessions (L) 10,734. Unchanged.

HEMSWORTH, Yorkshire (last house, Labor majority 9,691)—Lt.-Comm. R. A. Broughton (C) 9,576, *J. Guest (Lab) 26,075. Unchanged.

PONTEFRACT, Yorkshire (last house, Conservative majority 701)—*Brig.-Gen. C. R. Ingham Brooke (C) 10,040. Tom Smith (Lab) 17,-335; H Powis (L) 9,692. Labor gain from Conservatives

SHIPLEY, Yorkshire (last house, Labor majority 696)—Sir Robert Clough (C) 13,693; *W Mackinder (Lab) 19,654; F. W Hirst (L) 11,-470. Unchanged.

SPEN VALLEY, Yorkshire (last house, Liberal majority 4,476)—Herbert Elvin (Lab) 20,000; *Rt. Hon. Sir John Simon (L) 22,039, Osmani (Indian Com) 242. Unchanged.

MID - BEDFORDSHIRE (last house, Conservative majority 961)—*Brig.-General W. W Warner (C) 12,684. H. W. Fenner (Lab) 21,853; Milner Gray (L) 14,595. Labor gain from Conservative.

NEWBURY, Berkshire (last house, Conservative majority 4,215) —*Brig.-General H. C. Brown (C) 17,800; F. M. Jacques (Lab) 13,604; Harold Brooks (L) 3,471. Unchanged.

WINDSOR, Berkshire (last house, Conservative majority 14,856)—*A. A. Somerville (C) 20,564; A. H. Chilton (Lab) 4,048; E. R. Haylor (L) 11,314. Unchanged.

AYLESBURY, Buckinghamshire (last house, Conservative majority 5,559)—M W Beaumont (C) 20,478; F. G. Temple (Lab) 4,590; T. Keens (L) 17,594 Unchanged.

CITY OF CHESTER, Cheshire (last house, Conservative majority 9,953)—*Sir Charles Cayzer (C) 13,454. W Herron (Lab) 6,846. Aubrey Herbert (L) 13,292. Unchanged

EDDISBURY, Cheshire (last house, Liberal majority 1,292)—Lt.-Colonel G Frederick Palmer (C) 12,862; *R. J. Russell (L) 13,686 Unchanged

KNUTSFORD, Cheshire (last house, Conservative majority 8,314) —*Brig.-General E Makins (C) 22,606. A. E. Jalland (L) 19,629 Unchanged

STALYBRIDGE AND HYDE, Cheshire (last house, Conservative majority 3,903)—*E. W H. Wood (C) 17,983; R. H. Lawrie (Lab) 20,343, P. H Jones (L) 11,106. Labor gain from Conservatives

CUMBERLAND NORTHERN (last house, Conservative majority 1,996)—*Capt. F Graham (C) 10,392; C. A. O'Donnell (Lab) 3,092 R. D Holt (L) 9,661. Unchanged.

CHESTERFIELD, Derbyshire (last house, Liberal majority 4,765) —R. J E. Conant (C) 9,918; George Benson (Lab) 20,296; H Cropper (L) 7,329 Labor gain from Liberal

HIGH PEAK, Derbyshire (last house, Conservative majority 1,788) —Sir Alfred Law (C) 19,469, G Bagnall (Lab) 10,567; R. McDougall (L) 11,983 Unchanged

DERBYSHIRE WESTERN (last house, Conservative majority 2,712) *Marquis of Hartington (C) 19,760, W Wilkinson (Lab) 3,660; W C. Mallison (L) 12,277. Unchanged.

TAVISTOCK, Devon (last house, Conservative majority 173)—*Brig.-General Wallace Wright (C) 14,192; R. Davies (Lab) 3,574; Mrs. Walter Runciman (L) 14,040. Unchanged

TIVERTON, Devon (last house, Conservative majority 1,689)—*Col. J G. Acland-Troyte (C) 16,423; H W Glanvil (Lab) 2,199; Dingle Foot (L) 13,909 Unchanged.

DORSET EASTERN (last house, Conservative majority 5,651)—*Ralph Hall Caine (C) 17,533; E. J Stocker (Lab) 9,919; A. E. Glassey (L) 17,810 Liberal gain from Conservative

DORSET NORTHERN (last house, Conservative majority 1,288) —*C Hanbury (C) 12,203; Ron. W Borthwick (L) 11,291, Clark (—) 2,295 Unchanged.

DORSET WESTERN (last house, Conservative majority 9,062)—*Maj. W P Colfox (C) 12,247; T. Robins (Lab) 4,770, G. Chappell (L) 7,921. Unchanged.

BISHOP AUCKLAND, Durham (last house, Labor majority 7,072)—R Thompson (C) 4,503, *Dr. Hugh Dalton (Lab) 17,838, A. C. Curry (L) 9,635 Unchanged

BLAYDON, Durham (last house, Labor majority 7,121)—Maj R. C White (C) 7,847; *W. Whiteley (Lab) 21,221, T. Magnay (L) 9,879 Unchanged

CHESTER-LE-STREET, Durham (last house, Labor majority 13,450)—Capt E G. Payne (C) 6,834; *John Lawson (Lab) 26,975, J. W Wright (L) 6,340 Unchanged.

CONSETT, Durham (last house, Labor majority 4,006)—J W Watts (C) 6,400. *Rev R. Dunnico (Lab) 22,256; Capt J. P Dickie (L) 18,772 Unchanged

ROUGHTON-LE-SPRING, Durham (last house, Labor majority 4,834)—W G Pearson (C) 8,545; *Robert Richardson (Lab) 25,056; Tom Wing (L) 19,267. Unchanged.

JARROW, Durham (last house, Labor majority 4,678)—L. V Rogers (C) 13,696. *R J Wilson (Lab) 22,781. Unchanged.

Effective May 12, the afternoon boat to Vancouver will leave Victoria daily at 1:45.

CHELMSFORD, Essex (last house Conservative majority 4,960)—*Lt.-Col. C. K. Howard-Bury (C) 17,094, N. H. Moller (Lab) 9,916, S. W. Robinson (L) 13,034 Unchanged

MALDON, Essex (last house, Conservative majority 3,886)—*Lt.-Col. E. Ruggles-Brise (C) 14,020; H Evans (Lab) 11,224; H. A. May (L) 7,648. Unchanged.

ROMFORD, Essex (last house, Conservative majority 2,208)—*Hon C Rhys (C) 22,525, H T Muggeridge (Lab) 31,045, A. F Wood (L) 16,527 Labor gain from Conservatives

SAFFRON WALDEN, Essex (last house, Conservative majority 5,940) —R. A Butler (C) 13,561. W Cash (Lab) 5,642; A. M Mathews (L) 9,307 Unchanged.

CIRENCESTER AND TEWKESBURY, Gloucester (last house, Conservative majority 11,123)—W. S. Morrison (C) 15,584, C. Williams (L) 6,987; Redman (—) 5,629 Unchanged.

STROUD, Gloucester (last house, Conservative majority 8,556)—*Sir Frank Nelson (C) 17,700; Frank White (Lab) 10,384; A W Stanton (L) 11,728 Unchanged.

THORNBURY, Gloucester (last house, Conservative majority 2,217) —*Capt. D W. Gunston (C) 13,914; Godfrey Elton (Lab) 13,445; J. A. Day (L) 13,814. Unchanged.

ALDERSHOT, Hampshire (last house, Conservative majority 6,788) —*Viscount Wolmer (C) 16,123, J. R. McPhie (Lab) 4,389, H. F. Orpen (L) 6,984. Unchanged.

NEW FOREST AND CHRISTCHURCH, Hampshire (last house, Conservative majority 11,264)—*Lt.-Col. Rt. Hon. Wilfrid Ashley (C) 22,122, G. W Austin (Lab) 6,206, M J Cheke (L) 11,528 Unchanged

HEREFORD, Herefordshire (last house, Conservative majority 4,606) —F C. Romilly (C) 13,087; C. S. Fawcett (Lab) 1,901; H. F. Owen (L) 14,208 Liberal gain from Conservative.

HITCHIN, Hartford (last house, Conservative majority 8,246)—*Maj G. M. Kindersley (C) 14,786, Dick Gifford (Lab) 8,880, Miss E Lapthorn (L) 9,325 Unchanged.

ST. ALBANS, Hertford (last house, Conservative majority 9,322) —*Lt.-Col F E Fremantle (C) 20,436; Miss Monica Whately (Lab) 11,699; G G. Honeyman (L) 18,299 Unchanged.

HUNTINGDONSHIRE (last house, Conservative majority 3,134) —*Sir Kenneth Murchison (C) 11,935; Dr. Sydney Peters (L) 12,889, Giddens (—) 3,453. Liberal gain from Conservative.

CANTERBURY, Kent (last house, Conservative majority 3,482)—*Lt.-Col. Sir William Wayland (C) 19,191; P S. Eastman (Lab) 4,706; Col. D. Carnegie (L) 9,937. Unchanged.

FAVERSHAM, Kent (last house, Conservative majority 1,884)—*A. Maitland (C) 18,219, Maj D. L. Amman (Lab) 16,275, M A Gerothwohl (L) 7,782 Unchanged

ISLE OF THANET, Kent (last house, Conservative majority 14,-351)—Capt. Harold Balfour (C) 22,-695; E J Plaisted (Lab) 4,490, Maj A. J. Suenson-Taylor (L) 15,949. Unchanged

MAIDSTONE, Kent (last house, Conservative majority 7,929)—*Com. C. Bellairs (C) 14,254, John Morgan (Lab) 14,418; T. F. Day (L) 10,222. Unchanged

REYWOOD AND RADCLIFFE, Lancashire (last house, Conservative majority 3,824)—A. C. Jones (Lab) 20,745; *Col A. England (C) 22,692 Unchanged.

NEWTON, Lancashire (last house, Labor majority 2,809)—R. C. Essenhigh (C) 11,887; *Robert Young (Lab) 19,179 Unchanged.

STRETFORD, Lancashire (last house, Conservative majority 8,306) —*Sir Thomas Robinson (C) 25,799, F Anderson (Lab) 19,199 Unchanged.

WIDNES, Lancashire (last house, Conservative majority 2,150)—*Dr G. C. Clayton (C) 18,376; A. G. Cameron (Lab) 19,125. Labor gain from Conservatives.

HARBOROUGH, Leicester (last house, Conservative majority 9,992) —Earl of Castlestewart (C) 16,184, F. J. Wise (Lab) 12,620, George Nicholls (L) 9,846 Unchanged

LOUGHBOROUGH, Leicestershire (last house, Conservative majority 1,363)—*F. G Rye (C) 12,210; E Winterton (Lab) 14,854, F G. Rines (L) 10,044 Labor gain from Conservatives.

SPELTHORNE, Middlesex (last house, Conservative majority 9,856) —*Sir Philip Pilditch (C) 19,177, F. Wilson Temple (Lab) 11,946 W A. Hillier (L) 7,127 Unchanged

UXBRIDGE, Middlesex (last house, Conservative majority 5,066) —Maj. J. J. Llewellin (C) 17,770; R. F O Bridgeman (Lab) 16,422, Cecil Binney (L) 6,847 Unchanged

KING'S LYNN, Norfolk (last house, Conservative majority 2,526) —*Lord Fermoy (C) 14,501, Sir John Maynard (Lab) 10,808; W B. Mitford (L) 10,356 Unchanged.

NORFOLK SOUTHERN (last house, Conservative majority 2,813) —*J. A. Christie (C) 12,979, George Young (Lab) 10,686, Watson Evans 7,268 Unchanged.

WELLINGBOROUGH, Northampton (last house, Labor majority 2,481)—Wing-Com A. W. H. Jones (C) 9,703; G. Dallas (Lab) 18,300; R. F Winfrey (L) 11,288 Unchanged

BERWICK - UPON - TWEED, Northumberland (last house, Conservative majority 3,965)—Capt A. J. Todd (C) 12,526, H. Kegie (Lab) 6,402; Col Penry Williams (C) 11,-372 Unchanged

WANSBECK, Northumberland (last house, Labor majority 19,786) —Col B Cruddas (C) 17,050. — Shields (Lab) 29,930; Rev T. Waudby (L) 6,330 Unchanged

BASSETLAW, Nottingham (last house, Conservative majority 1,449) —*Sir Ellis Hume-Williams (C) 19,670. Malcolm MacDonald (Lab) 23,681 Labor gain from Conservatives.

BROXTOWE, Nottingham (last house, Labor majority 2,963)—Capt. G. E. Pierrepont (C) 7,194, F. Seymour Cocks (Lab) 24,603, E. G. Cove (L) 9,814 Unchanged

MANSFIELD, Nottingham (last house, Labor majority 5,906)—S. R. Sidebottom (C) 6,378; C. Brown (Lab) 27,416; W. Collins (L) 10,817; Mrs Rosina Smith (Com) 533. Unchanged

RUSHCLIFFE, Nottingham (last house, Conservative majority 8,185) —*H S. Betterton (C) 16,145, Miss F Widdowson (Lab) 18,069; A T. Marwood (L) 10,724 Unchanged

BANBURY, Oxford (last house, Conservative majority 6,228)—*Maj. A J Edmondson (C) 18,444, L Wingfield (Lab) 3,894; R. W Allen (L) 12,800 Unchanged

HENLEY, Oxford (last house, Conservative majority 9,770)—*Capt R. R Henderson (C) 16,943, R. B Gillies (Lab) 9,962; Geoffrey Tritton (L) 6,784 Unchanged

FROME, Somerset (last house,

Mrs. Baldwin Campaigns

MRS. Stanley Baldwin is shown here making friends with a youngster at an open-air meeting held by Captain Ian Fraser, Conservative member for North St. Pancras, outside the Conservative Club, Kentish Town.

Conservative majority 1,745)—*Capt. Geoffrey Peto (C) 18,378, F. Gould (Lab) 19,524; C Stratton-Hallett (L) 6,774 Labor gain from Conservatives.

WELLS, Somerset (last house Conservative majority 3,974)—Maj J. A Muirhead (C) 13,026; Mrs Ruby Davies (Lab) 4,472, A. L. Robhouse (L) 12,382 Unchanged.

YEOVIL, Somerset (last house, Conservative majority 6,167)—*Maj. G. P. Davies (C) 15,527; F C R. Douglas (Lab) 7,609; P. H. Reffer (L) 14,679. Unchanged

LEEK, Stafford (last house, Labor majority 851)—E Hulton (C) 16,-953; *W. Bromfield (Lab) 22,450 Unchanged

STAFFORD, Stafford (last house, Conservative majority 4,833)—*Maj the Rt. Hon. W. Ormsby-Gore (C) 12,324, Len Smith (Lab) 10,011; Rev. A. S. Leyland (L) 500. Unchanged

EYE, Suffolk (last house, Conservative majority 9,009)—Capt. A. G. Soames (C) 12,266 Owen Aves (Lab) 4,709. Edgar Granville (L) 13,644. Liberal gain from Conservatives.

LOWESTOFT, Suffolk (last house, Conservative majority 9,852)—*Sir Gervais Rentoul (C) 13,624; Capt. Basil Hall (Lab.) 8,903, A. E. Owen-Jones (L) 10,707. Unchanged.

SUDBURY, Suffolk (last house, Conservative majority 1,411)—*Col. H W. Burton (C.) 8,716; J. Sbingfield (Lab.) 8,147; Alan Sainsbury 9,399. Unchanged

SURREY EASTERN (last house, Conservative majority 12,750)—*J. F W Galbraith (C.) 19,578; R. O. Mennell (Lab.) 5,152; Miss Ida Swinburne (L.) 7,435. Unchanged.

MITCHAM, Surrey (last house, Conservative majority 9,206)—*R. J. Meller (C.) 20,254, S. MacKay (Lab.) 13,057; Haymond Jones (L.) 9,016 Unchanged.

REIGATE, Surrey (last house, Conservative majority 13,815)—*Brig.-Gen Sir George Cockerill (C.) 20,851; P. H Collick (Lab.) 8,012; H. J Hamblen (L.) 6,532.

RYE, Sussex (last house, Conservative majority 7,582)—*Lt.-Col. Sir George Courthope (C.) 19,051; George Greenwood (Lab.) 3,505, W. Osborn (L.) 10,199 Unchanged.

TAMWORTH, Warwick (last house, Conservative unopposed)—*Sir Edward Iliffe (C.) 29,807; G. Horwill (Lab) 14,402. Unchanged.

WESTMORLAND (last house, Conservative majority 10,093)—*Maj. Hon. Oliver Stanley (C.) 17,910; W Bone (Lab) 4,184 Gretton Ward (L.) 13,223 Unchanged.

KIDDERMINSTER, Worcestershire (last house, Conservative majority 11,249)—*J. S Wardlaw-Milne (C.) 21,643, F G Lloyd (Lab.) 11,-246; J W Hughes (L) 11,050.

STOURBRIDGE, Worcester (last house, Labor majority 3,099)—Sir Stanley Reed (C) 17,675; *W Wellock (Lab.) 21,243; D Finnemore (L.) 16,537 Unchanged

SCARBOROUGH AND WHITBY, Yorkshire (last house, Conservative majority 7,688)—*Capt. Sidney Herbert (C) 20,710; H D Rowntree (Lab) 4,645, H. P. Gisborne (L.) 17,544 Unchanged.

BARKSTON ASH, Yorkshire (last house, Conservative majority 4,923) —*Lt.-Col Rt. Hon G. R. Lane-Fox (C.) 20,116, Rev G W Woods (Lab.) 19,321 Unchanged.

PENISTONE, Yorkshire (last house, Labor majority 1,279)—F G Bibbings (C) 10,640, *R. Smith (Lab.) 17,286; Ashley Mitchell (L.) 10,277 Unchanged.

RIPON, Yorkshire (last house, Conservative majority 5,011)—*Maj. J. W. Hills (C) 23,173; A. Godfrey (Lab) 4,339; Capt Frederick Bould (L) 14,542. Unchanged.

RITHER VALLEY, Yorks. (last house, Labor majority, 9,765)—C F. Pike (C) 8,460; *T W Grundy (Lab) 39,405. Unchanged

ROTHWELL, Yorkshire (last house, Labor majority 9,300)—J. W Harrison (C.) 8,890, *W Lunn (Lab) 27,320, H Holdsworth (L.) 8,141. Unchanged.

SOWERBY, Yorks (last house, Conservative majority 1,701)—A. Colegate (C) 13,057, W J Tout (Lab) 14,223; T G Graham (L) 11,890. Labor gain from Conservatives

WENTWORTH, Yorks (last house, Labor unopposed)—B R Oates (C.) 3,684; *G Hirst (Lab) 39,276; P S Nicholson (L.) 7,965. Unchanged.

WELSH BOROUGHS

(11 Members)

CARDIFF CENTRAL (last house Conservative majority 4,673) *Sir Lewis Lougher (C) 12,903; Capt E N. Bennett (Lab) 14,469, B Janner (L) 8,623. Labor gain from Conservatives

CARDIFF EAST (last house Conservative majority 1,880) *Sir Clement Kinloch-Cooke (C) 9,563; J. E. Edmunds (Lab) 13,513; J. Emlyn Jones (L) 10,500. Labor gain from Conservatives.

CARDIFF SOUTH (last house Conservative majority 2,219) E. T. Neathercoat (C) 10,030; Arthur Henderson, Jr (Lab) 13,686; C. J. Cole (L) 6,500. Labor gain from Conservatives

CARNARVON DISTRICT (last house Liberal majority 12,657) J Bowen Davies, K.C. (C) 7,514, Thomas ap Rhys (Lab) 4,539; *Rt. Hon D. Lloyd George (L) 16,647. Unchanged

ABERDARE, Merthyr Tydfil (last house Labor majority 9,142) *G. H. Hall (Lab) 29,550, E. J. Roderick (L) 10,504; — Molson (—) 6,573 Unchanged

MERTHYR, Merthyr Tydfil (last house Labor majority 6,499) F B. Bradley-Birt (C) 8,710; *R. C Wallhead (Lab) 22,701; J. Jenkins (L) 9,896 Unchanged.

RHONDDA EAST, Glamorgan (last house Labor unopposed) J. F. Powell (C) 2,901; *Lieut-Col D. Watts-Morgan (Lab) 15,018; Dr. R D. Chalke (L) 10,269; A Horner (Com) 5,799 Unchanged.

RHONDDA WEST, Glamorgan (last house Labor unopposed) Capt. W A Pritchard (C) 3,210; *Will John (Lab) 23,338; R. Moelwyn-Hughes (L) 6,247 Unchanged

WELSH COUNTIES

(24 Members)

CARMARTHEN, Carmarthen (last house Liberal majority 47) Hon. John Coventry (C) 9,961, Daniel Hopkin (Lab) 15,130; *Lieut.-Col. W. N Jones (L) 14,477. Labor gain from Liberals

LLANELLY, Carmarthen (last house Labor majority 2,250) *Dr. J. H Williams (Lab) 28,595; R T. Evans (L) 19,075, H. Thomas 3,969. Unchanged

CARNARVON, Wales (last house Liberal majority 469) D. F. Jones (C) 4,669; R. T Jones (Lab) 14,867; *Major G. Owen (L) 19,507, Rev Lewis Valentine (Welsh Nat.) 609. Unchanged

CAERPHILLY, Glamorgan (last house Labor majority 6,430) O Temple Morris (C) 9,367, *Morgan Jones (Lab) 21,248 Miss Grace Roberts (L) 9,190, J R. Wilson (Com) 809 Unchanged.

PONTYPRIDD, Glamorgan (last house Labor majority 3,879) *T. Mardy Jones (Lab) 20,835, J. V. Evans (L) 14,419, Miss Williams 3,966 Unchanged.

MERIONETH, Wales (last house Liberal majority 2,835) C Phibbs (C) 4,731; J J Roberts (Lab) 7,980; *H H Jones (L) 11,865. Unchanged

BEDWELLTY, Monmouth (last house Labor unopposed) H G Griffiths (C) 9,936, *C. Edwards (Lab) 26,021. Unchanged.

WREXHAM, Denbigh (last house Liberal majority 2,863) Sir Edmund Bushby (C) 9,820; R Richards (Lab) 20,884; *C. P. Williams (L) 13,997 Labor gain from Liberals.

FLINTSHIRE, Wales (last house Conservative majority 4,885) *Captain E. H G. Roberts (C) 19,536, C. O Jones (Lab) 12,310; F Llewellyn Jones (L) 24,012 Liberal gain from Conservatives.

LLANDAFF AND BARRY Glamorgan (last house Conservative majority 4,193) *Major Sir William Cope (C) 18,790; C E. Lloyd (Lab) 21,469; E G. Davies (L) 12,252 Labor gain from Conservatives.

NEATH, Glamorgan (last house Labor unopposed) David Evans (C) 4,612; *W. Jenkins (Lab) 21,455; J. Jones (L) 14,654 Unchanged

OGMORE, Glamorgan (last house Labor unopposed) H Abbott (C) 4,164, *Rt Hon Vernon Hartshorn (Lab) 22,900; D. L. Powell (L) 11,804; J. R. Campbell (Com) 1,525. Unchanged.

MONMOUTH, Monmouth (last house Conservative majority 10,041) *Sir C. L Forestier-Walker (C) 16,035. L. Bateman (Lab) 8,264, R. C. Williams (L) 8,258. Unchanged

ANGLESEY (last house, Liberal majority 9,827)—Albert Hughes (C) 5,917. William Edwards (Lab) 7,563; Miss Megan Lloyd George (L) 13,181. Unchanged.

GOWER, Glamorgan (last house, Labor majority 3,858)—A. Lennox-Boyd (C) 8,554 *D R. Grenfell (Lab) 20,614 F W Davies (L) 11,056. Unchanged

DENBIGH, Denbigh (last house, Liberal majority 1,421)—Capt. A C. Graham (C.) 13,118, Dr. J. H. Morris Jones (L.) 21,305. Unchanged.

Great June Sale of Furs at Foster's Retiring-from-Business Sale starts this morning Saturday. See our windows for details. 1216 Government Street.

SCOTTISH BOROUGHS

(33 Members)

ABERDEEN NORTH (last house, Labor majority 6,950) — *Capt. Wedgwood Benn (Lab) 17,826 Capt. Reginald Berkeley (L) 8,799, J. Ferguson (C) 1,696 Unchanged.

ABERDEEN SOUTH (last house, Conservative majority 5,193)—*Sir Frederick Thomson (C) 21,540. W H Martin (Lab) 13,856. Unchanged.

DUMBARTON DISTRICT (last house, Labor majority 4,535)—C. Milne (C) 11,229, *David Kirkwood (Labor) 19,193. Unchanged.

DUNFERMLINE DISTRICT, Fife (last house, Labor majority 3,769)—A Beaton (C) 6,146; *W. M Watson (Lab) 15,288, J V. Leckie (Com) 4,689. Unchanged

EDINBURGH EAST (last house, Labor majority 9,116)—R C. Thyne (C) 6,889, *Dr. D. Shiels (Lab) 13,933, T. F. McDonald (L) 6,687 Unchanged

EDINBURGH NORTH (last house, Conservative majority 9,269) —*Sir Patrick Ford (C) 13,993; Miss Eleanor Stewart (Lab) 11,349, William Mitchell, K.C. (L) 6,977. Unchanged.

EDINBURGH SOUTH (last house, Conservative majority 7,077) —*Sir Samuel Chapman (C) 15,541; A. Woodburn (Lab) 8,550; Dr. A. F. Laurie (L) 9,846 Unchanged.

EDINBURGH WEST (last house, Conservative majority 1,025)—W G. Normand, K.C. (C) 12,966; G Mathers (Lab) 18,796; Vivian Phillipps (L) 12,126 Labor gain from Conservatives.

BRIDGETON, Glasgow (last house, Labor majority 6,217)—M J. McCracken (C) 10,049, *James Maxton (Lab) 21,693 Unchanged.

CAMLACHIE, Glasgow (last house, Labor majority 216)—J Stevenson (C) 14,160, *Rev. Campbell Stephen (Lab) 17,944; J M. McCormack (Scot. Nat.) 1,646 Unchanged

CATHCART, Glasgow (last house, Conservative majority 9,525)—Capt. J P Hay (Lab) 12,983, James Gray (L) 7,388, Train (C) 15,435 Unchanged

GLASGOW CENTRAL (last house Conservative majority 5,641) —*Brigadier-General Sir William Alexander (C) 19,339; C. Aitchison (Lab) 17,663. Unchanged.

GORBALS, Glasgow (last house, Labor majority 9,388) — Maurice Bloch (C) 8,467; *G Buchanan (Lab) 25,134 Unchanged.

GOVAN, Glasgow (last house, Labor majority 9,317)—Lord Clydesdale (C) 12,738, *Neil McLean (Lab) 17,384 Unchanged

HILLHEAD, Glasgow (last house, Conservative majority 7,915) —*Rt Hon Sir Robert Horne (C) 17,395; Rawlins (—) 9,191, Hughes (—) 9,349 Unchanged.

KELVINGROVE, Glasgow (last house, Conservative majority 9,190) —*Major W E. Elliot (C) 17,021; J. Winning (Lab) 16,173, W. Reid (L) 2,623 Unchanged.

MARYHILL, Glasgow (last house, Conservative majority 1,513)—*J B Couper (C) 14,932; J. S. Clarke (Lab) 16,311; R T Cape (L) 2,953. Labor gain from Conservatives.

PARTICK, Glasgow (last house, Conservative majority 3,555)—*Maj. H Broughton-Lindsay (C) 12,701, A. McKinlay (Lab) 16,100, J Taylor (L) 2,976. Labor gain from Conservatives.

POLLOK, Glasgow (last house, Conservative majority 12,873)—*Rt Hon. Sir John Gilmour (C) 22,328, W Muter (Lab) 6,636. Unchanged.

ST. ROLLOX, Glasgow (last house, Labor majority 5,061)—Captain A N. Forman (C) 11,439; *J. Stewart (Lab) 18,445, J Middleton (Com.) 613 Unchanged

SHETTLESTON, Glasgow (last house, Labor majority 630)—H. J. Moss (C) 12,879, *Rt. Hon J Wheatley (Lab) 16,594 Unchanged.

SPRINGBURN, Glasgow (last house, Labor majority 3,592)—J McSkimming (C) 11,110; *G D. S. Hardie (Lab) 21,079. Unchanged.

TRADESTON, Glasgow (last house, Labor majority 2,993)—Ingram Spencer (C) 13,899, *T Henderson (Lab) 17,864 Unchanged.

LEITH (last house, Liberal majority 111)—*Ernest Brown (L) 20,913; W Patton (Lab) 15,719 Unchanged

KIRKCALDY DISTRICT, Fife (last house, Labor majority 1,431)—J. Scrymgeour Wedderburn (C) 11,805; *Tom Kennedy (Lab) 17,410. Unchanged

STIRLING AND FALKIRK, Stirling (last house, Labor majority 1,944)—D Jamieson, K.C. (C) 10,164, *Hugh Murnin (Lab) 15,407: A Ratcliffe (Ind. Protestant) 6,002. Unchanged.

SCOTTISH COUNTIES

(38 members)

KINCARDINE and WESTERN (Aberdeen and Kincardine) (last house, Conservative majority 1,371) —*Capt. C M Barclay-Harvey (C) 9,171, James Scott (L) 9,839 Liberal gain from Conservatives

BUTE and NORTHERN (Ayr and Bute) (last house, Conservative majority 8,136)—*Lieut.-Gen. Sir Aylmer Hunter-Weston (C) 18,331 A. Sloan (Lab) 14,294 Unchanged

KILMARNOCK (Ayr and Bute) (last house, Conservative majority 1,183)—*Major C. Macandrew (C) 10,039; R Climie (Lab) 17,368, J R Rutherford (L) 7,700 Labor gain from Conservatives.

SOUTH AYRSHIRE (Ayr and Bute) (last house, Labor majority 177)—Major C I. A Dude (C) 12,249, *J Brown (Lab.) 19,961 Unchanged

BANFF (Scotland) (last house, Conservative majority 1,403)—*W P Templeton (C) 9,720; A A MacGregor (Lab) 4,982, Major McKenzie Wood (L) 8,279 Liberal gain from Conservatives.

BERWICK and HADDINGTONSHIRE (Scotland) (last house, Conservative majority 2,863)—J. H. F McEwen (C) 11,436; G. Sinkinson (Lab) 11,791; Sir James Greig (L) 8,132. Labor gain from Conservatives

DUMBARTON (Scotland) (last house, Conservative majority 1,070) —*Lieut.-Col. J. G Thom (C) 16,-856, W Brooke (Lab) 19,153; Guthrie (—) 9,071 Labor gain from Conservatives

DUMFRIES (Scotland) (last house, Conservative majority 4,246) —*Brig.-Gen. J Charteris (C) 12,-984; W H Marwick (Lab) 9,687, Dr. J Hunter (L) 16,174. Liberal gain from Conservatives.

EAST FIFE (Scotland) (last house Conservative majority 1,422)—*Cdr the Hon. A. D. Cochrane (C) 13,749, Ross Garson (Lab) 9,350, Duncan Millar (L) 14,329. Liberal gain from Conservatives.

WESTERN FIFE (Scotland) (last house, Labor majority 8,670—Cdr A Betts-Brown (C) 5,727; *Rt. Hon William Adamson (Lab) 17,669, W Gallacher (Com.) 6,040 Unchanged.

BOTHWELL (Lanark) (last house, Labor majority 5,090)—Mrs. Helen Shaw (C) 12,077; *J. Sullivan (Lab) 17,006, Mrs. Helen Crawfurd (Com) 1,677 Unchanged

COATBRIDGE (Lanark) (last house, Labor majority 67)—Lord Dunglass (C) 9,210; *J. C Welsh (Lab) 16,879, R. Irvine (L) 4,510 Unchanged.

HAMILTON (Lanark) (last house, Labor majority 4,631)—R. McLellan (C) 7,752; *D. Graham (Lab) 16,595, F. Moore (Com) 395 Unchanged

LANARK (Lanark) (last house, Conservative majority 1,288)—*S Mitchell (C) 12,652. T. Dickson (Lab) 15,054, J. Weir (—) 2,179 Labor gain from Conservatives.

MOTHERWELL (Lanark) (last house, Labor majority 1,040)—John Ford (C) 7,502; *Rev J Barr (Lab) 16,605; Henry Archibald (L) 2,607; Mrs. Isobel Brown (Com) 964 Unchanged

NORTHERN LANARK (Scotland) (last house, Labor majority 6,578—Lord Scone (C) 15,680, *Miss Jennie Lee (Lab) 19,684 Unchanged.

RUTHERGLEN (Lanark) (last house, Labor majority 1,069)—Capt. A. P. Duffes (C) 12,249, *W Wright (Lab) 17,539; J. D. MacDougall (L) 2,945; Moffatt (Com) 842 Unchanged.

MIDLOTHIAN AND PEEBLES (NORTHERN) (last house, Labor majority 952)—Major John Colville (C) 11,219, *A. Clarke (Lab) 10,779; D. E. Keir (L) 6,726 Conservative gain from Labor

PEEBLES AND SOUTHERN (Midlothian and Peebles) (last house, Labor majority 1,074)—R. H. Murray-Philipson (C) 7,736; *J Westwood (Lab) 11,161; J. McGowan (L) 6,648. Unchanged.

MORAY AND NAIRN (Scotland) (last house, Conservative majority 3,767)—*Hon. J. Stuart (C) 8,896; J. P. Duncan (Lab) 6,566; Lieut.-Col. J E. Tennant (L) 4,889 Unchanged

KINROSS AND WESTERN (Perth and Kinross) (last house, Conservative majority 9,279)—*Duchess of Atholl (C) 12,246, Rev W. D. Stewart (Lab) 3,834; Dr G F. Barbour (L) 9,128 Unchanged

EASTERN RENFREW (Scotland) (last house, Conservative majority 928)—*A. M MacRobert (C) 18,797; Rev J. Munro (Lab) 18,924 Unchanged

WESTERN RENFREW (Scotland) (last house, Conservative majority 2,015)—A. T. Taylor (C) 12,183, R E Muirhead (Scot Nat) 1,667; Dr R. Forgan (Lab) 14,419; Henderson (L) 2,682. Labor gain from Conservatives.

ROXBURGH AND SELKIRK (Scotland) (last house, Conservative majority 4,947)—*Earl of Dalkeith (C) 12,510, R Gibson (Lab) 9,803, Capt A. R. McDougal (L) 12,232 Unchanged.

CLACKMANNAN AND EASTERN (Stirling and Clackmannan) (last house, Labor majority 1,280)—Harold Mitchell (C) 8,779; *L. MacNeil Weir (Lab) 17,067; Major E J. Donaldson (L) 8,760 Unchanged

WESTERN STIRLING AND CLACKMANNAN (Scotland) (last house, Conservative majority 296)—*Cdr. G D. Fanshawe (C) 11,589, *T Johnston (Lab) 15,179. Labor gain from Conservatives

GALLOWAY, Scotland (last house, Conservative majority 928)—*Capt. S. R. Streatfeild (C) 13,360; R McNeil (Lab) 4,903; Maj. C. R. Dudgeon (L) 13,461. Liberal gain from Conservatives.

ROSS AND CROMARTY, Inverness (last house, Liberal unopposed) —*Rt. Hon. Ian Macpherson (L) 9,564, McIntosh (Lab) 8,710. Unchanged.

IRISH BOROUGH

(Four Seats)

WEST BELFAST (last house, Conservative majority 7,213)—W E D. Allen (C) 33,274; Modermot (Nat.) 11,096 Unchanged.

IRISH COUNTIES

18 Members

ANTRIM COUNTY, Northern Ireland (3) (last house, Conservative majority 58,354)—*Major the Rt. Hon. H. O'Neill (C) 53,864; McConnell (C) 52,851; Henderson (L) 19,986 Boyd (L) 17,824 Unchanged.

DOWN COUNTY Northern Ireland (2) (last house, Conservative majority 40,836—*Rt. Rev Dr J. Simms (C) 53,943, *D. D Reid (C) 54,073; David Johnston (L) 20,918, Pollock (—) 20,014 Unchanged

ENGLISH critics of Sir William Joynson-Hicks feel that he has been too ready to set himself and his die-hard Tory ideas before the nation as the model of all that is right. As Home Secretary he has taken a firm stand on many matters, frequently orienting his policies on the principle of "You mustn't." He has come under fire for his championship of the evangelicals in the Anglican Prayer Book controversy, for banning books, for censoring poems, for closing and restricting night clubs, and, above all, for his devotion to D.O.R.A.—the wartime Defence of the Realm Act—which still regulates the sale of cigarettes, drinks and even of groceries. "Jix" raised a storm of protest a few weeks ago by declaring, "The old days of the right of every man to do as he likes with his own are a relic of the eighteenth and nineteenth century and won't work in the twentieth." For his many political indiscretions he is likely to be relegated to the peerage.

The Treasure House of Martin Hews

By E. PHILLIPS OPPENHEIM

CHAPTER I

In a fit of dejection, I stopped in the middle of the long cinder-path facing the grimmest, ugliest, most fearsome building I had ever seen. There was no lodge, no wall to protect it from the road, no garden. There it stood, a great building that age seemed only to have rendered more hideous, straight-fronted, with rows of uninviting windows, and at the two ends round towers, with huge windows. It was big enough for a prison or an asylum, and unpleasing enough for either. That here in a desolate land, an hour by train out of London, it should be the dwelling place of any sane man seemed to me incredible, and yet in my pocket reposed a letter addressed to "Martin Hews, Esq, Breezeley Mansion," and that letter, together with ninepence-halfpenny, was my last resources against starvation.

When I pressed the electric bell, I received my first shock. The door was opened even before my finger was withdrawn. A butler, who would not have disgraced a Grosvenor Square mansion, leaned forward with an air of benevolent inquiry.

"I have come down from London to see Mr. Hews," I explained. "I have a letter of introduction to him."

He led me across a hall that, in those confused moments, seemed to me like the anteroom of a palace, motioned me to enter a small, automatic lift, followed me in and closed the gates. We shot up some three stories, after which he again took charge of me, ushered me down a corridor where my feet fell soundlessly upon the thick carpet, and at its further end touched the knob of a bell. We heard its gentle tinkling in the room, and almost immediately, without any visible agency, the door of an apartment almost as spacious as a museum swung open.

"The gentleman you were expecting, sir," the butler announced, leading the way towards a distant corner—and forthwith took his leave.

I advanced a few steps farther and stood staring like the clumsiest of rustics. Before me, seated at a large rosewood writing-table, upon which were several telephone receivers, a row of ivory push-bells, and various other unusual-looking instruments, was the man whom I had come to visit. My first impression of him was that he was seated—but at that moment I could not be sure of anything definite regarding his posture. He was enclosed in what seemed to be an amazing sort of bath chair, the front of which was hidden in the knee-hole of the desk, so that only the upper part of his body was visible. The effect he produced upon me, during those first few minutes, remains to this day an indescribable thing.

One would have expected, from an afflicted person, a certain delicacy of expression and outline, the pallor that is nearly always associated with every sort of suffering. The man before me was of an entirely different type. His face was inclined to be round in shape. He had color upon his cheeks that at first seemed to me as though it must be unnatural. His brown eyes were curiously prominent, almost beady. He had carefully trimmed, bushy eyebrows of a lighter shade, and a mass of brown hair, arranged with such absolute perfection that from the first I suspected it to be a wig. His mouth was by far his most attractive feature. It had a delicacy of its own, and a sensitiveness almost childish.

"You are Major Owston?" he asked, looking across at me.

"That is my name, sir," I answered.

"What sort of employment do you want?"

"Any sort in the world that will keep me from starvation."

He scrutinized me thoughtfully, raised his hand and pointed to a chair. I sat down, and would have moved it a little nearer to his desk, but found to my amazement that it was screwed to the floor, and that underneath the seat was a maze of wire and tubes. I found also that it faced the great window through which the light was streaming in.

"You will forgive the peculiarity of the chair," my host begged. "I have visitors of many sorts, and I like sometimes to know exactly how far they are away from me. It would perhaps amuse you—"

He broke off and touched one of a line of ivory knobs on the right-hand side of his desk. I felt a sudden tingling in my arms and legs. If the room had been on fire, I could not have moved from my place. He chuckled softly, touched another knob, and everything was again normal. He rubbed his hands together with positively childish delight.

"One of my little devices," he explained, with a curious touch of vanity in his tone. "I am a helpless person, you see, and I must defend myself . . . So you want any sort of employment, Henry Owston? Are there any limitations to that somewhat daring statement?"

"None that I can think of," I assured him.

He eyed me critically.

"You are not overscrupulous, then?"

"Not in a general way. I don't want to get into trouble. I have been in prison once. That was quite enough for me."

"In England."

"No, in France."

"Ah, I remember," he murmured, nodding his head reflectively. "It was at Marseilles, was it not? That affair with a French artillery officer. You have a violent temper, I imagine."

I looked at him in astonishment. Not even Leonard Joyce, my friend who had given me the letter of introduction, knew of that episode in my life to which Martin Hews had alluded.

"If I have," I told him, after a moment's deliberation, "it is very seldom roused, and there is generally sufficient provocation."

He eyed me appraisingly.

"You are how tall, Major Owston?" he inquired.

I was a little surprised, but I answered him at once.

"Six feet three and a half, sir."

"Magnificently developed around the shoulders," he went on, moving his head a little sideways. "A trifle underfed, I should say, by the look of you. I have need of strong men, Major Owston, both for my own protection, and to carry on my business."

"I am not a weakling," I assured him.

"Apparently not," he assented. "Let me see. Shall I tell you a little more about yourself? In the intervarsity sports eighteen years ago, you won all the prizes that were worth taking. Later you have thrown the hammer as only the Americans can throw it. You were in the semi-finals of the amateur boxing championship twelve years ago. There was a rumor that it was a gesture of chivalry that prevented your winning. You were supposed to be good enough for county cricket, even for Yorkshire, but the war came, and you have developed into a keen soldier. You did a little more than average well—twice mentioned, I believe, and the D.S.O. Afterwards you had the usual run of luck of a man who had not settled upon his profession definitely when the war broke out. You left your regiment and tried soldiering in Morocco with the Spaniards. Then, of course, there was that French affair—rather an unfortunate episode just then. Anything I have forgotten, Major Owston?"

I was speechless. I could think of no living person who could have told me as much as this stranger had done. He watched my surprise with that same smile of absolutely childish gratification.

"Ah, well," he went on, "if I take you into my employ you will realise that it is my business sometimes to know everything. Directly Joyce mentioned your name, I began to set inquiries on foot. By-the-by, did he prepare you for the fact that I was an invalid?"

"He gave me to understand," I admitted diffidently, "that you were—that you had lost the use of your legs."

He frowned as though, for some reason, my answer annoyed him.

"I never had any legs," he explained abruptly. "I am a human freak, Major Owston. I was born without legs. You can see very nearly all there is of me. That is why I sit in the most amazing motor chair that has ever been designed. My own invention, Major—entirely my own invention."

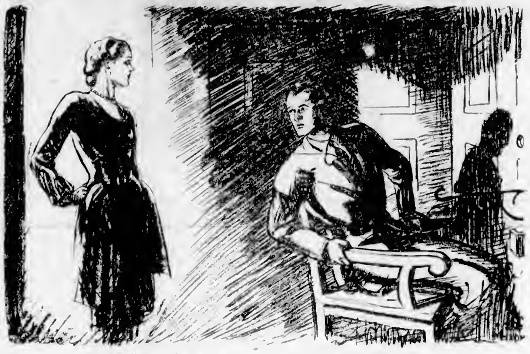

Noiselessly the panels rolled back and a woman appeared in the aperture.

I muttered a word of sympathy, which he acknowledged gravely.

"I wonder," he speculated, "whether I really lose much through not having legs. You shall judge. Sit still. I will give you an exhibition."

There followed the most extraordinary performance I had ever seen in my life. With the touch of a finger upon the steering wheel of his chair, an engine began to throb, and he glided from behind the desk in a graceful backward curve. He came to a standstill, and then suddenly seemed to flash away from before my eyes. He was across at the other side of the room before I could realize that he had moved, threading his course among chairs and tables, skirting the edge of various articles of furniture with the most amazing precision, now and then revolving, running backwards with only a careless turn of the head over his shoulder, never losing that curiously concelled smile, and glancing more than once quickly across at me as though for my approbation. Finally he passed me like a streak, and before I could thoroughly collect myself he was seated again opposite me behind the table. The motor ceased to throb. His eyes sought mine triumphantly. He was evidently wrapped in deep enjoyment of my stupefaction.

"Have you ever seen anything like that?" he demanded.

"Never in my life," I assured him, as soon as I could find words. "I can't even now understand how such delicate steering can ever be learned. It's—it's miraculous!"

His smile was like the smile of a child whose dolls have been praised or a mother whose infant has been flattered. It transformed his whole appearance, and it helped me to appreciate the persistence of those small vanities that were woven like a thread through the man's whole being. Incidentally it gave me confidence. I had no longer any fear about that ninepence halfpenny in my trousers pocket. He pointed to the window—the great, uncurtained window in the full light of which I sat.

"Go over there," he ordered. "Follow the road back to London. Tell me if you see anything."

I obeyed him and looked searchingly along that soggy, ill-made, muddy thoroughfare, stretching across the marshes bordered by the threadbare hedges and yawning dykes, to where a lowering mass of mingled mist and smoke hung over the approaches to the city.

"I see the road until it disappears," I reported. "It is empty."

He glanced at an electric clock upon the table and frowned. Then he lifted from its stand one of the telephone receivers by which he was surrounded and spoke into it so softly that I failed to hear a word he said. Again he turned towards me.

"Your eyes appear to be strong," he remarked. "How far can you follow the road backwards?"

"Past the station," I told him, "past what seems to be a sewerage farm, across a wooden bridge to what might be a main road beyond."

"Look again," he enjoined.

There ensued a brief silence—a silence of perhaps three minutes—during which no sign of human life appeared upon the miserable plain across which I looked. At last, at the far end of the road, there was a speck. I scrutinized it narrowly.

"There is a vehicle—a motor car—coming," I announced.

"Describe it to me."

I waited until it came nearer. It was being driven at a great speed, rocking from side to side upon the road, sending up little fountains of water from the holes across which it sped. I turned my head.

"It is a very big car—I should say a Rolls-Royce. It is being driven apparently by a chauffeur. There is another man inside, and I think a girl."

My new employer—already I felt that I was in his service—nodded shortly.

"Come here," he directed. "Turn around. Look at that wall."

He pointed to a strip of oak paneling, not far from the door, and before my eyes, without any visible agency, it parted and slid gently open. Afterwards I knew that he had touched a button under his desk.

"Go in there," he ordered. "You can listen to all that is said by means of the instrument standing on a bracket upon your right-hand side. There is a look-out hole there, too. If I should strike the desk with the flat of my hand twice, I need help. The door will open by means of a button underneath the bracket."

"I understand," I assured him.

I moved toward the recess. As I was crossing the threshold, he called after me.

(To Be Continued)

Tempt the lazy appetite

H.P. is the most persuasive of Sauces. Its unique, mellow, piquant flavor coaxes the jaded appetite to action—its goodness makes the simplest fare enjoyable.

A little **HP SAUCE** *makes all the difference!*

Vancouver Island Coach Lines, Ltd.

On and After June 1st All Our Northern Coaches Will Go Via the Malahat

"The Scenic Route of the Island"

Coaches Stop at the Mill Bay Solarium

Schedules May Be Obtained From Our Agents, Drivers, or at the Office

Broughton at Broad **Phone 3890**

Great June Sale of Furs at Foster's Retiring-from-Business Sale starts this morning, Saturday. See our windows for details. 1216 Government Street.

TRIALS IN JUNE IN COUNTY COURT

His Honor Judge P. S. Lampman to Set Dates Wednesday Morning for Hearing of Cases

The list of County Court trials for June to have dates set for hearing by His Honor Judge P. S. Lampman, at the Court House here on Wednesday next, at 11 a.m., include the following:

Veterans' Sightseeing & Transportation Company (A. Martin) vs. Stanley McKay (Tait).

George Hills (Marchant) vs. J. B. Davidson.

A. C. Sinclair (Manzer) vs. Sara C. Chisholm (Walls).

The Source Research Bureau (Baugh-Allen) vs. O. L. Milne (White).

O. H. Keays (Harrison) vs. Mabel Drever (Lowe).

Sam Hing (Haldane) vs. Veterans' Sightseeing & Transportation Company and H. J. Edmonds (Lowe).

P. Balfour (Cameron) vs. Veterans' Sightseeing & Transportation Company and H. J. Edmonds (Lowe).

Rex vs. Thomas, appeal (Lowe).
Rex vs. Allen, appeal (Finland).
Rex vs. Yeadon, appeal (Lowe).

Scottish Constable: "What sir! Dae ye suggest that I would tak a bribe? Dae ye insult me, sir?"

The Erring One: "Oh, excuse me, I—"

Constable: "Bit now, rupposin' I wis that kind o' man, how much wid ye be inclined to gie?"

Why Mothers Grow Old

By J. R. Striebel

You would imagine that Baby would appreciate being tucked in all cozy—but somehow baby prefers his own method of sleeping!

At the Playhouses

AMUSEMENTS

Capitol—Emil Jannings in "Betrayal."
Coliseum—"Carry On."
Columbia—Fred Kohler in "The Spieler."
Dominion—"The Ghost Talks," starring Charles Eaton.
Playhouse—Norman Kerry in "The Bondman."

COLISEUM THEATRE "Carry On," the feature picture of the Coliseum Theatre, will be shown for the last times today. This all-British production of the Royal Navy has attracted many of the Victoria theatregoers for the past five days, and those who have not seen this mighty drama of the British Navy should do so today.

DOMINION THEATRE Lew Seiler, director, had his troubles in casting the chief ghost role in "The Ghost Talks," the special Fox Movietone feature-length farce comedy at the Dominion Theatre for the last times today. While there were any number of prospects who could wear a sheet or a death's head, they did not have eery, sepulchral voices. Helen Twelvetrees and Charles Eaton are in the leading roles. Others in support include Carmel Myers, Earle Foxe, Henry Sedley, Joe Brown, Clifford Dempsey, Arnold Lucy and Mickey Bennett.

CAPITOL THEATRE Esther Ralston's theory of clothes is one of the most unique in Hollywood, that centre of unique ideas in costuming. In Miss Ralston's two latest pictures, she has worn the colorful peasant costumes of Hungary and Switzerland. The former was required for her role in "The Case of Lena Smith." In Emil Jannings' "Betrayal," in which she will be seen at the Capitol Theatre today, she is very attractive in Swiss costume. The stage will be featured three times today.

COLUMBIA THEATRE Sinister scheming and plots, masked by an atmosphere of gaiety and revelry, are revealed in "The Spieler," a Pathe picture of traveling carnival life which is showing for the last times today at the Columbia Theatre. Renee Adoree, Alan Hale, Clyde Cook and Fred Kohler have the featured roles.

PLAYHOUSE THEATRE "The Bondman," showing for the last times today at the Playhouse Theatre, with its vendetta background and fiery Sicilian people, has a pleasant contrast on the Isle of Man where many of the scenes were photographed. Here the quaint costumes of a charming people are shown, all blending into a big, stirring drama.

Capitol Theatre Is To Have "Talkies" Ready by June 10

The new "talkie" installation at the Capitol Theatre will be available by June 10, according to Mr. T. S. Jones, engineer in charge of the work for the contract holders in Canada of the Radio Corporation of America photophone patents. It will be the third installation in Canada, and will be familiar to those who have attended the Orpheum Theatre in Vancouver recently.

On behalf of the system, Mr. Jones says it is claimed to be able to secure absolute synchronization of sound with the film.

The installation, as at the Orpheum, is directed by Mr. Jones, and he promises the local management an efficient system when the house presents this class of entertainment to patrons this month.

Ellen: "Trust her! You surely don't think she could keep a secret?"

Matilda: "Well, I've trusted her with other things, and she kept them!"

The northernmost light maintained by the United States, not counting the aurora borealis.—Atlanta, Ga., Church paper.

Effective May 12, the afternoon boat to Vancouver will leave Victoria daily at 1.45.

LACK OF WATER SEVERELY FELT

INTERIOR OF PROVINCE EXPERIENCES TROUBLE DUE TO SHORTAGE

In Some Parts There Is Not Sufficient Supply to Meet All Requirements

The continued dry weather, following a Winter which was characterised by a light precipitation, is having the effect of arousing trouble among the users of water in the interior of the province.

This is being felt in parts where no organised districts for irrigation purposes exist and where instead the rights to take water from streams have been granted from time to time but where there exists priority of rights in the matter.

With a short supply of water in the streams, complaints are reaching the Government offices that some of the users, or those who would like to be users, are unable to secure sufficient water for their purposes.

CHANGES ARE MADE IN INDUSTRIAL SCHOOL FOR GIRLS

Appointment has been made by the Government of Mrs. Annie Gillies Westman as superintendent of the Girls' Industrial School in Vancouver. Miss Cathrine Edith Mary Dickson was appointed matron of the same institution. Both belong to Vancouver.

The appointment of Mrs. Westman follows the resignation of Miss Margaret Baynes, who has been in charge of the school for some years. Miss Baynes wished to be relieved of the duties and goes on superannuation. Mrs. Rhoda Rulter, the former matron, also resigned her position.

Excess speed means serious and fatal accidents, increased tire and repair expense, nervous prostration, loss of appetite, loss of money, time and pleasant disposition.

LAST TIMES TODAY
"THE SPIELER"
With ALAN HALE and RENEE ADOREE
Also
"THE FINAL RECKONING"
COLUMBIA

LAST TIMES TODAY
Matinee 2:00
Sir Hall Caine's Masterpiece
"The Bondman"
A British Picture
COMEDY NEWS
PLAYHOUSE

DOMINION
Last Times Today
The 100% Talking Comedy Sensation
'THE GHOST TALKS'
With an All-Star Talking Cast
SEE AND HEAR
CLARK & McCULLOUGH
in Their New Funfest
"IN HOLLAND"
SEE AND HEAR
The Musical Specialty
"AT THE CLUB"
With Eight Victor Recording Artists
Bargain Matinee Daily at 12
Adults 20c Children 10c
Matinee 35c Evening 50c

Usual Prices — **CAPITOL** — Last Times Today
VAUDEVILLE AND PICTURES

THE STAGE
Three Times Today—4:00, 7:00, 9:00
Special Welcome Return Engagement
Mantell's Mannekins
Presenting an Entirely New Show of Specialties and Novelties
Special Added Attraction
Miss Dorothy Hartree
Contralto Soloist
(Awarded the Medal for Being the Outstanding Soloist in the Late Victoria Musical Festival)
CHRIS WADE AND HIS CAPITOL STAGE BAND
Playing Favorites From Grand Opera
"SMILING" JACK MEDFORD
The Singing and Dancing M.C.

THE SCREEN
Emil Jannings
in
"BETRAYAL"
With Esther Ralston and Gary Cooper
CAPITOL COMEDY
M.G.M. NEWS

FREE LOGE SEATS—Is Your Name Printed Here?
The Capitol Theatre invites Mrs. F. Garland, 1834 Birch Street, and two friends of her own choice to be its guests any day this week. Please detach this coupon and present to cashier. A New Name Every Morning. Watch for Yours!

COLISEUM
EMPIRE WEEK SPECIAL
The All-British Film Masterpiece
"CARRY ON"
A Stirring Drama of the Royal Navy
Three Shows Today—1:30, 6:00 and 9:00
ON THE STAGE
5 Acts of Vaudeville
Coliseum Players Will Be Back Next Week
Children's Matinee Saturday Morning, 11 o'Clock

DRIVE YOURSELF
All Makes and Models—50c Per Hour, 6c Per Mile
Special Day Rate—$3.50 and Up
Phone [illegible] **BLUE LINE U DRIVE** Offices: 748 Yates Street

RECORDS BROKEN AT ANNUAL HIGH SCHOOL MEET

Leonard Nicholls Flashes Speed at Normal Field Day

Student Makes Great Showing at Track and Field Meet—Runs 100 Yards in 10 Seconds—Barbara Webster and Dorie Burtch Stars

The running of Leonard Nicholls, twenty-year-old blonde-haired student of the Normal School, who was credited with doing the 100 yards in ten seconds, was the feature of the first annual sports meet of the Normal School students, held at the Royal Athletic Park yesterday afternoon under ideal weather conditions. Barbara Webster, Vernon, and Dorie Burtch, Penticton, were the outstanding competitors among the fair sex and won the major share of the honors

Nicholls started his afternoon's activity by walking off with the 100 yards, followed this success by winning the sixty yards hurdle race and the running broad jump, and then put the finishing touches on a perfect afternoon's running by finishing first in the medley race. In the last event Nicholls, running second in the last 440 yards, his share of the total distance of 1,650, for about 100 yards, put on a spurt to got out in front, which position he held quite safely to the finishing tape.

Running a great race and getting away with the crack of the starter's gun, Dorie Burtch led the field home in the 100 yards for girls. Barbara Webster was second and Elma Smillie third

Displaying a mean heaving arm, Annie Sanburg won the throwing the grass hockey ball with a peg of 158 feet 0 inches.

Clearing 4 feet 5 inches, Barbara Webster won the honors in the high jump for girls. Tommy Little cleared the staff at six inches higher before winning the boys' jump. Competition here was very keen.

The centipede race, held on the cinder track, provided spills galore as the contestants, endeavoring to speed up while in reverse, sprawled all over the course. The winners of this event, however, manoeuvred in great style, but the second place team had to go to the trouble of remounting after a spill in the last five yards

Dorie Burtch came home in front of the field in the obstacle race. This, too, created plenty of laughs for the spectators, as the contestants were forced to run twenty yards put on a sweater and then come home in a sack

Barbara Webster was first in the sixty yards hurdles and high jump, and second in the 100 yards. Dorie Burtch was first in the 100 yards, obstacle race; second in the high jump, and, paired with Harry Campbell, finished first in the tie race

The meet was carried out by a students' committee under the supervision of Mr. V L. Denton and Miss Coursier. The members of the committee were John Rukin, Algoma Ironside, Gibson Fraser, Vera Beechey, Jim Campbell, Margarete Coxworth, Margaret Peatt, Donald Kerr

Results follow

100 Yards, Girls—1, Dorie Burtch; 2, Barbara Webster; 3, Elma Smillie. Time 11

100 Yards, Boys—1, Leonard Nicholls; 2, Harry Campbell; 3, Edward Johnston. Time .10

60 Yards, Hurdles—1, Barbara Webster; 2, Elma Smillie; 3, Lucy Hill. Time 08

60 Yards, Hurdles, Boys—1, Leonard Nicholls; 2, Harry Campbell; 3, Edward Johnston. Time .07

Interclass Relay, Girls—1, Class C, Dorie Burtch, Elma Smillie, Florence Immel and Sylvia Johnston; 2, Class A, Barbara Webster, Dorothy Clarke, Hilda Knight and Olive Brown; 3, Class B, Lucy Hill, Dorothy Stimpson, Mary Cullum, Gwen McLuhan. Time 1 minute

Running Broad Jump, Girls—1, Mary Cullum; 2, Elma Smillie; 3, Margaret McKee. 13 feet 11 ins

Running Broad Jump, Boys—1, Leonard Nicholls; 2, Gordon McPhail; 3, Beverley Fyfe. 10 feet 7 ins.

Putting the Shot—1, Bert O'Neil; 2, Charlie Storch; 3, Bennie Crawford. 32 feet 1 1-2 ins

Throwing Grass Hockey Ball, Girls—1, Annie Sandberg; 2, Agnes Lang; 3, Alice Dean. 158 feet, 0 ins

Javelin Throw, Boys—1, Walter Abrossimoff; 2, William Mouat; 3, Russ Martin. 84 feet 2 ins.

High Jump, Girls—1, Barbara Webster; 2, Dorie Burtch; 3, Edna Smith. 4 feet 5 ins.

Medley Relay, Boys' Teams—1, Gordon McPhail, Wilfred Grebard, Russ Martin, Leonard Nicholls; 2, Dave Thompson, Norman West, Frank Snowsell, Charlie Storch; 3, Tom Little, Vernor Jones, Ben Crawford, John Bowbrick. Distance, 1,650 yards. Time, 4:00 4-5.

Javelin Throw, Girls—1, Agnes Lang; 2, Annie Sandberg; 3, Alice Dean. 70 feet 0 ins.

High Jump, Boys—1, Tom Little; 2, Jeff D'Arcy; 3, Gordon McPhail. 4 feet 11 ins.

Centipede Race, Boys—1, Beverley Fyfe, Tom Little, Jim Campbell, Norman West, Frank Snowsell; 2, Leonard Nicholls, Walter Abrossimoff, Charlie Storch, Vernor Jones, John Bowbrick

Tie Race—1, Dorie Burtch and Harry Campbell; 2, Gwen McLuhan and John Bowbrick; 3, Barbara Webster and Norman West

Obstacle Race—1, Dorie Burtch; 2, Elma Smillie; 3, Hilda Chapman.

Many Peculiar Ailments Beset Athletes

By AL DEMAREE
(Former Pitcher New York Giants)

"Gabby" Hartnett, star catcher of the Chicago Cubs, possessed one of the greatest arms in baseball, but after a Winter's rest his great arm left him for no apparent reason

Hartnett's case lately and "Goose" Goslin's bad arm last year show how precarious baseball is as a profession. Misfortune and injuries often come out of a clear sky to beset the unfortunate athlete

The shoulder and elbow, and particularly the elbow, are the danger spots in a throwing arm. No less than three pitchers on the Chicago White Sox had chipped bone fragments removed from their elbows one year. They were Red Faber, "Butcher Boy" Benz and Robertson.

The knees and feet are the danger spots to outfielders and infielders as the years creep up on them

Babe Ruth never goes in bathing any more as it stiffens up his knees.

Many star golfers say sea bathing stiffens up their muscles and joints and cramps their game.

HARNE MAKES HIGHEST TOTAL IN O.C. CRICKET

Middlesex Batsman Puts Up 285, Not Out, Against Kent in County Match Yesterday

WARWICKSHIRE XI PUTS AWAY KENT

LONDON, May 31.—Warwickshire accomplished a fine feat when they defeated the strong Kent cricket club in the English County matches today by the big margin of an innings and fifty runs. Warwickshire placed themselves in an impregnable position when they made 435 runs in the openings innings. Kent's replies were 22 and 213. Middlesex got the points for being ahead on the first innings at the end of their game with Essex, notwithstanding the latter team scored 447. Middlesex's first innings' total was 464. J. Harne hitting up the highest individual score this season—285 not out

Other scores follow

Worcester, 208 and 260. Leicester, 38 and 183 for five wickets declared.

Oxford, 309 and 146 for one wicket. Surrey, 197 and 366 for six wickets declared

Sussex and Wales drew at Brighton. Wales put up the enormous total of 555 runs for six wickets and declared after Sussex had scored 294. Hill raised his overnight score to 124 for Wales.

LADIES NAMED TO SCORE FOR JUNIOR GOLF MEET TODAY

Through the endeavors of the ladies' captain of the Victoria Golf Club, the following ladies have kindly offered to score for the first half of the junior championship to be played this morning at the club:

8 30—Mrs Walter Parry
9 35—Mrs E D Todd
9 40—Miss Benson.
8 45—Mrs Hutchinson.
9 50—Mrs. Philbrick
8 55—Mrs. Winslow
10 00—Mrs. Pangman.

CRICKET TEAMS

Cricket teams named for today's matches follow

Albions—E D. Freeman, N F Pite, E Parsons, F Jordan, B J. Clack, C Blythman, W Enoch, F Mawhood, J. Barker, R Lee and B W Barclay

Victoria Cricket Club—Barber-Starkey, Meredith, Wilkinson, Verrall, J Profit, Hewett, Davidson, C. Ley, Symons and Booth

CONSIDERATE, INDEED

First Manager—Of course you'll give my man consideration when it comes to choosing a place for the fight

Second Manager—We certainly will, the Twenty-second Engineers Armory is right across the street from the Medical Centre.

Macauley Point Golf Final Set For Tomorrow

THE thirty-six-hole final for the championship of the Macaulay Point Golf Club will be held tomorrow, when Norm Wallace and Willard Wills hook up. The first round will start at 10 a.m. and the second at 2 p.m.

ALEX PEDEN IS NEW PRESIDENT OF SOCCER BODY

Will Giude Destinies of L.I.F.A. for Next Year, Succeeding Arthur Stokes—Other Officers Named

WELSHMEN WILL BE BANQUETED

Alex Peden was elected president of the Lower Island Football Association, at the annual meeting held at the Y.M.C.A. last night. This well known figure in local soccer circles was returned to office to fill the position of the retiring president, Arthur Stokes

The members of the board include Messrs. Reeves, Fred Bandiford, P O. Payne and Ralph Alcock. The last two are new members of the association, whereas the former pair were on the board last year.

L. G Gray was returned to office of secretary-treasurer.

MONSTER BANQUET

The matter of holding a monster banquet for the entertainment of the touring Welsh soccer eleven, which will play here on June 18, against the Victoria All-stars, was discussed and the final arrangements of the function were left in the hands of the incoming board

All local soccer organizations, including the Victoria and District Football League, the Victoria and District Wednesday Football League, the Junior Football Association and the Victoria and District Juvenile Football Association and the Referees' Association, will be asked to co-operate to help make the function one of the most outstanding of the tour of the Welshmen

The matter of selecting the Victoria team to oppose the tourists was discussed for a few minutes, but it was finally decided to let the matter rest for a few days.

The selection of the team will be the incoming board will have to carry out when they convene

MIXED DOUBLES TO BE PLAYED TODAY

Opening Programme of Season Will Get Under Way This Afternoon at Kingston Street

The opening programme for the season will be inaugurated today at the Kingston Street Lawn Tennis Club, with an American mixed doubles tournament. The doubles will be continued tomorrow

Owing to the great interest being shown in the competition, a large entry list is expected. In order to avoid congestion, members may have the option of playing their matches on either day. Post entries will be received up until this afternoon

Members desiring to compete are requested to communicate with the secretary, or be at the courts ready for play as early as possible this afternoon. As soon as sufficient entries are received, the draw will be made, and the event is expected to commence as soon as possible after 2 o'clock

COLWOOD GOLFERS TO MEET NANAIMO

Local Club Will Take Strong Team for Match Against Up-Islanders at Coal City Tomorrow

Captain J. H "Mickey" Richardson will lead a formidable team to Nanaimo tomorrow for the first half of the Colwood Club's annual inter-club fixture with the Nanaimo Golf Club. Sixteen of Colwood's strongest golfers will invade the Coal City, and are expecting to hand the Up-Islanders a defeat on their home course

The team follows Harold Lineham, W W Hall, G M Terry, B C. Schwengers, C I. Mackenzie, A. D. Straith, George Simpson, L D Rines, J H. Richardson (captain), George Wilkerson, T S. MacPherson, R. Milbank, Dr Haynes, T Leeming, W. Cathcart and J. R. MacIntyre.

LADIES' SOFTBALL

Rainbows, last year's champions in the Ladies' Softball League, went down to their first defeat of the season last night at the Central Park in the opening game to the Axioms by a 20-12 score. Hudson's Bay took a close game from the New Method Laundry, 16-15, and Harmony girls chalked up a one-sided win over Esquimalt, 29-4

SOFTBALL RESULTS

Results of last night's games in the City Softball League are as follows

J.B.A.A 18, Get Ta Phu 3
Fairfield Bandits 24, Cloverdale Rangers 4

Rival Scullers Race Today

JOE Wright, Jr., Canadian champion sculler, will row against Ken Myers, reputed to be the best singles sculler in the United States, today, on the new regatta course on the Humber River, near Toronto. Both athletes went to the Olympic Games at Amsterdam last Summer, when they represented their respective countries in the rowing events. The last time Myers and Wright met the former oarsman burned himself out by setting too hot a pace but he has greatly improved since then and it is going to be a great race.

Archie Compston Gives Walter Hagen Drubbing

British Pro Defeats American Star, 8 and 7, in Thirty-Six-Hole Match — Champion Arrives About an Hour Late

MOORPARK, England, May 31. Archie Compston, Great Britain's best match play golfer, took a bit of the shine from Walter Hagen's 1929 triumphs in the British open championship by drubbing him eight up and seven to play, in a thirty-six-hole match here today. It was the first of two contests between the two star professionals, the second to be run off at Birmingham tomorrow

ARCHIE COMPSTON
British pro. who yesterday defeated Walter Hagen 8 and 7 in the first of the two exhibition matches to be played by this pair

Hagen kept Compston and a gallery of 1,500 waiting for nearly an hour before he turned up at the course. Compston also showed the could be tamperamental for he waited until Hagen arrived before going to the clubhouse to get into his golf togs. Thus for ten minutes Hagen, himself an hour late, stood at the first tee before his British opponent was ready for the start of the match.

Hagen had gone to luncheon two down and lost the first hole of the afternoon round to permit Compston to be three up. Three holes were halved and then Hagen won the twenty-third and was only two down. Then came the deluge. Compston won six holes in a row, and the match was over.

PUTTING DEADLY

Compston played neat golf. His putting was deadly. He missed only one in the morning and none in the afternoon. The Briton outdrove the American twenty, thirty and forty yards. Compston had a score of 71 to 79 for Hagen to the first round and the home star did the eleven holes played in the afternoon in even fours.

The open champion's defeat today was by no such margin as his eighteen and seventeen reverse at Compston's hands last year but that match was at seventy-two holes. If this had gone another thirty-six holes, probably he might have been just as soundly trounced. He lost six holes in a row from the twenty-fourth through to the twenty-ninth

The only sparkle to Hagen's play of the day came at the thirtieth hole, after the match was over. He garnered a birdie two at the 200-yard one-shotter when they were playing only for fun.

GORDON TROPHY SHOOT CARDED

Four Teams Will Compete at Heals Rifle Ranges Today in Annual Event

The annual shoot for the Gordon Trophy will take place at Heals Range this afternoon. There are four teams competing, the Garrison, Royal Canadian Navy, 16th Canadian Scottish and the 5th Regiment C.G.A. Among the members of these teams are some of the best-known rifle shots of the Dominion and also members of this year's Canadian Bisley team. An invitation is extended to the public to attend this shoot. Besides the silver trophy there are silver spoons given to each member of the winning team

In addition to the match targets there will be extra targets placed in position so as to allow other members of the several rifle associations not on the competing teams to have their regular practice. As the match calls for ten rounds at each range, the first shot will be fired at 2 o'clock and team captains are requested to have their teams in position at that time. Major Roger Monteith will be the range officer for the match, and register keepers will be appointed at the range

CHARLEY MITCHELL TALKED 'EM INTO IT

Jack Sharkey is known as the cockiest and most aggressive fighter in the ring today, but he had a prototype twice as assertive many years ago, points out the April issue of Fight Stories. Charley Mitchell, who held the heavyweight championship of England and fought a famous draw with John L. Sullivan, though he never scaled over the middleweight limit, was the Sharkey twice over of his day.

What he lacked in the cold and bitter stare for which the Boston sailor is famous, he made up with invective. Charley Mitchell could make any man see red just by talking to him. He had Sullivan nearly crazy with rage, and he was one of the very few who could shake Jim Corbett out of his poise.

Yet Mitchell did not depend on his tongue alone to win for him. He was a fast clever and game fighter. Can you imagine any middleweight of today holding Jack Dempsey to a draw in a long fight? Charley rates with the best man of his weight that ever lived.

NEW ARENA IN PHOENIX

An athletic arena, which will cost $60,000 and which will have a seating capacity for 2,000 persons, is to be erected in Phoenix, Ariz., by the John C. Greenway Post of the American Legion as a memorial to the World War veteran whose name the post bears.

Today's Sport Card

CRICKET

10:30 a.m.—Vancouver Island School All-Stars vs. Vancouver, at Mount Tolmie.
2:30 p.m.—Albions vs. Incogs, at Beacon Hill.
2 30—Cowichan vs. Five C's, at Duncan
2.30—Victoria Cricket Club vs. Public Schools Club, at Cranmore Road
2 30—Wanderers vs. Shawnigan Lake School, at Work Point Barracks.

BASEBALL

6 p.m.—Chemainus vs. Victoria Capitals, at the Royal Athletic Park.

1.30 p.m.—National athletic contest of the Tuxis Community Council, at Victoria High School grounds.
2 p.m.—Gordon Trophy team shoot at Heals rifle ranges.

CAMERON CUP GAME CARDED

Annual Cricket Match With With Mainland Eleven to Be Played at Mount Tolmie Today

VISITORS WILL BE FORMIDABLE

Cricket stars from different schools of Vancouver Island will meet a representative Vancouver School eleven today at Mount Tolmie in the sixth annual match for the Cameron Cup. Play will start at 10:30 o'clock.

In all previous years the local teams have won and Victoria hopes to carry off the honors in the coming encounter. However, reports intimate that the Mainlanders will be stronger this year and should give the Island eleven stiffer competition. The local team is as follows: Weaver, Hamber, White, University School; Hardisty, Donelly, St. Aidan's; Brien and Warder, T. & V's; McLaughlin, Duncan High School, and Reid, Oak Bay High School.

CHEMAINUS TO PERFORM HERE AGAINST CAPS

Up-Island Balltossers Will Meet Local Nine at Athletic Park Today at 6 o'Clock

CAPITALS WILL BE OUT FOR REVENGE

Revenge is sweet, and that's what the Victoria Capitals will be out for tonight when they stack up against Chemainus at the Royal Athletic Park at 6 o'clock in a Vancouver Island Baseball League fixture

In the first encounter of the season, at Chemainus last Sunday, the Up-Island crew chalked up a 3-2 victory over the locals, and Norm Forbes, their star chucker, had to admit defeat. This is something that Forbes is not accustomed to, and if he has any say in the matter the Caps will win today. McGinnis, star southpaw, who heaved Chemainus to victory in the last battle, is expected to take the mound again today.

GOLF
AS CHAMPIONS PLAY IT

What points should a player consider in selecting a mashie that will suit his style of play?

Answered by
LEO DIEGEL

The purpose for which the mashie is to be used primarily should be considered first of all. If the club is to be used for recovering the ball from the rough and from heavy lies, it should be fairly heavy. For pitching a light narrow head is best

The lie of the club should suit the player's stance for the ordinary mashie distance. Since the mashie is first of all a lofting club, one with the proper loft and not the mashie-iron type of blade should be selected. The prime object is to get the ball up with sufficient cut to stop it when it hits the green. Therefore the well-lofted club is best.

Marks of Six Years Standing Shattered By School Athletes

Ray Kersey, Bruce Humber, Dixon, Maxine Ewart, M. Bremner and L. Sharpe Carry Off Honors—Copeland Makes Record Times

As predicted, records that have weathered the annual track and field meets of the Victoria High School for the past six years were sent reeling skyward yesterday afternoon when the young athletes, both boys and girls, met on the school campus in the 1929 meet, which was the greatest in the history of the institution, according to the statement of Principal Ira Dilworth, at the conclusion of the various events

Ray Kersey, eighteen-year-old youngster, carried off the senior school cup when he turned in three firsts and one second for a total of eighteen points, two points in front of "Chuck" Copeland, who annexed three firsts and one third. Kersey started off by capturing the half mile event after a close battle with Bernie Kinsman, who checked home in second position a few feet behind the winner. He then walked away with the mile event, and astonished the large gathering by taking first place in the pole vault by clearing 9 feet 0 inches, over a foot in front of his nearest rival. By taking second place in the shot put, Kersey won the senior piece of silverware

RAY KERSEY
Eighteen-year-old track star who annexed the senior track and field cup yesterday afternoon at the annual Victoria High School sports day when he gathered in a total of eighteen points with three firsts and one second. He won the half mile, the mile and the pole vault and placed second in the shot-put. His performance in the pole vault was the most sensational when he cleared the bar at nine feet and a half with plenty to spare.

COPELAND SHINES

The performance of Copeland was equally as good as Kersey's for he placed himself first in the three main sprint events of the day, the 100-yard dash, 220-yard and 440-yard. Copeland was given a great ovation when he breasted the tape in all three events, especially in the 100-yard dash, when the official timekeepers clicked him at 10 2-5 seconds. His time for the other two races are new marks that are expected to stand for many a day

With firsts in the 100, 220 and 440-yard dashes and a second in the high jump, for a total of eighteen points, Bruce Humber was awarded the intermediate cup, and Dixon, with two firsts and a third for a total of eleven points, annexed the junior silverware.

MAXINE EWART STARS

Maxine Ewart proved the outstanding star in the senior girls' meet, with a total of fifteen points for three first places. She showed the way in the seventy-five-yard dash, the broad jump and the sixty yards hurdles, and by doing so established new records to be aimed at. Miss Ewart takes the senior cup for the next twelve months

By obtaining a first, second and third, Mary Bremner captured the intermediate girls' silverware while L. Sharpe, with eight points for a first and second, took the junior championship

In the morning, Tommy Forbes and Maxine Ewart carried off the boys' and girls' tennis championships by their victories in the finals against Bobby Sherrat and Trixie Locke, respectively.

Forbes won out after a great struggle in four strenuous sets, 6-4, 2-6, 6-3 and 6-4. Miss Ewart took her matches from Trixie Locke in two straight sets, 6-3 and 7-5. Forbes receives the Peden Cup and Miss Ewart the girls' perpetual challenge trophy

Division XI won the baseball championship by their victory over Division XII by a 14-11 score

The officials were as follows: Mr H L Smith, starter; Messrs. J Welch and E. Clarke, recorders; Messrs. Hughes, McKinnon, Shoemaker and L. Campbell, timekeepers; Messrs. Jay, Dilworth, Deane, Moresby, Webber, C. Campbell and Cumberbirch, judges of boys' track events; Misses Newton, Swanson and Archibald, judges of girls' track events; Messrs. Peden, Pike, Cock, Lister and Buck, judges of boys field events; Messrs. Cumberbirch, Gough, Hardy and Hughes, judges of girls' field events. W. A. Roper and Miss M. G. Miller, clerks of course.

The following are the results:

BOYS

100 yards, intermediate—1, Humber; 2, Petch; 3, Vickery. Time .11.

880 yards, senior—1, Kersey; 2, Kinsman; 3, Bapty. Time, 2 15 2-4

High jump, junior—1, Dixon; 2, Gung; 3, Bissenden. Four feet 8 inches

Broad jump, intermediate—1, Winslow; 2, Nelson; 3, Laver. Sixteen feet 1 inch.

Shot put—1, Davidson; 2, Kersey; 3, Chapman. Twenty-nine feet

120 yards, junior—1, Dixon; 2, Vaio; 3, Luttrell. Time, :13

100 yards, senior—1, Copeland; 2, Crothall; 3, Gaunt. Time, :10 2-5.

220 yards, intermediate—1, Humber; 2, Vickery; 3, Nelson. Time, 25 3-4.

440 yards, senior—1, Copeland; 2, Kinsman; 3, Crothall. Time, 58

440 yards, intermediate—1, Hubber; 2, Petch; 3, Winslow. Time, 1 02 4-5.

75 yards, junior—1, Vaio; 2, Luttrell; 3, Dixon. Time, .8 4-5

Broad jump, senior—1, Luttrell; 2, Chapman; 3, Gaunt. Eighteen feet.

High jump, intermediate—1, Dixon; 2, Humber; 3, McGee. Five feet.

220 yards, senior—1, Copeland; 2, Crothall; 3, Gaunt. Time, :24 2-4.

Sack race—1, Barlow; 2, Ewing; 3, Boorman.

One mile dash—1, Kersey; 2, Fraser. Time, 5:14.

120 yards hurdles, intermediate—1, Humber; 2, Winslow; 3, Laver. Time, :18

120 yards hurdles, senior—1, Luttrell; 2, Kinsman; 3, Gaunt. Time, :17 1-5.

Pole vault, senior—1, Kersey; 2, Dixon; 3, Boorman. Nine feet 6 inches.

Hop, step and jump, senior—1, Gaunt; 2, Chapman; 3, Copeland. Forty feet 4 inches.

Relay, third year boys—1, Division I; 2, Division IV; three, Division III. Time, 41 3-5.

Relay, second year boys—1, Division XIII; 2, Division XIV.

Broad jump, junior—1, Vaio; 2, Dixon; 3, Harmston. Sixteen feet 4 inches.

High jump, senior—1, Chapman; 2, Luttrell; 3, H. Bapty. Five feet 0 inches.

Baseball throw—1, Colgate; 2, Rivers; 3, Chapman. 263 feet 10 inches.

GIRLS

75 yards, intermediate—1, S. Gemmell; 2, A. Taylor; 3, M. Bremner. Time, 10

High jump, senior—1, A. Wilson; 2, E. Abbit; 3, disqualified. Four feet 5 inches

50 yards, junior—1, H Beck; 2, P Sharpe; 3, E. Morbey. Time 7 4-5.

Broad jump, senior—1, M. Ewart; 2, L. Sharpe; 3, D. Marvin. Thirteen feet 10 inches.

Sack race, open—M. Schofield; 2, M. Wallace; 3, M. Simpson.

Broad jump, intermediate—1, M. Bremner; 2, B. Thornton; 3, P. Vincent. Thirteen feet 5 inches

75 yards, senior—1, M. Ewart; 2, B. Christie; 3, B. Hickman. Time, 10 3-5.

Basketball throw, senior—1, B. Macmurchie; 2, V. Foubister; 3, L. Newcombe. Distance, 67 feet 0 inches.

60 yards hurdles, intermediate—1, H. Peden; 2, M. Bremner; 3, P. Vincent. Time, 11.

60 yards hurdles, senior—1, M. Ewart; 2, B. Christie; 3, B. Hickman. Time, .11.

Broad jump, junior—1, P. Sharpe; 2, R. Davidson; 3, M. Thomson. Distance, 14 feet 4 1-2 inches

Basketball throw, junior—1, M. Schofield; 2, E. Schofield; 3, M. Thomson. Distance 65 feet

High jump, intermediate—1, L. Sharpe; 2, M. Allen; 3, D. Holland. Height, 4 feet 6 inches.

Relay interyear—1, Matrics (M Ewart, M. Mercer, B. Christie and N. Jones); 2, Commercials (H Scott, M. Wallace, J. Hopkins and B. Daniels); 3, Prelims (E. Morbey, P. Vincent, B. Bremner and J. May.) Time, 48 2-5.

Basketball throw, intermediate—1, K. Stewart; 2, B. Middleton; 3, D. Holland

Slow bicycle race, open—1, M. Schofield; 2, M. Little; 3, C. Crawford

High jump, junior—1, P. Sharpe; 2, C. Crawford; 3, M. Coutts. Height, 4 feet 7 inches.

Pennant Progress

AMERICAN LEAGUE

	W	L	Pct
Philadelphia	29	9	763
St. Louis	25	15	625
New York	20	16	556
Detroit	24	21	533
Cleveland	18	20	467
Chicago	10	26	381
Washington	13	23	361
Boston	11	27	289

NATIONAL LEAGUE

	W	L	Pct
St. Louis	26	16	614
Pittsburgh	23	14	622
Chicago	22	14	611
Philadelphia	18	17	528
New York	17	17	500
Boston	15	23	395
Brooklyn	14	22	380
Cincinnati	12	26	324

COAST LEAGUE

	W	L	Pct
Missions	44	19	698
Los Angeles	47	28	569
San Francisco	37	30	552
Hollywood	31	30	508
Oakland	34	33	507
Sacramento	26	39	419
Portland	23	38	377
Seattle	23	38	367

EXPORT TROUT TO GERMANY

Spawn of 40,000 American speckled trout from Virginia were sent this year to Germany by the United States Bureau of Fisheries.

ST. LOUIS CARDS REGAIN LEAD IN NATIONAL LEAGUE

Sweep Series With Reds as Pittsburgh Loses to Phillies

Cardinals Regain Top Berth by 8-1 Win—Quakers Stop Buccaneers, 10-7—Athletics Widen Lead by Defeating Tigers, 9-6

NATIONAL LEAGUE

ST LOUIS, May 31 —The St. Louis Cardinals climbed back into the National League leadership today by making a clean sweep of the series with Cincinnati, 8-1, while Pittsburgh was losing to Philadelphia

	R.	H.	E.
Cincinnati	1	10	1
St. Louis	8	6	1

Batteries May, Kemner and Sukeforth, Frankhouse and Wilson.

Pirates Repulsed

PITTSBURGH, May 31 — The Philadelphia Quakers defeated Pittsburgh here today, 10-7, in the first invasion of Forbes Field by an Eastern club this season. Chuck Klein hit his twelfth home run of the season, taking the interleague lead

	R.	H.	E.
Philadelphia	10	11	3
Pittsburgh	7	13	1

Batteries. Willoughby, McGraw, Sweetland and Davis, Lorian, French, Dawson, Maine and Hargreaves, Hemsley

AMERICAN LEAGUE

PHILADELPHIA, May 31 —Led by Jimmy Foxx with a home run, a triple and a single, the Athletics outfought the Tigers here today to win the first game of the long home stand against the West, 9-6 Ehmke made his first start of the season but retired with a big lead after the seventh. The Tigers touched Eddie Rommel for five hits and four runs in the seventh.

	R.	H.	E.
Detroit	8	13	2
Philadelphia	9	14	1

Batteries Carroll, Yde and Phillips; Ehmke, Rommel and Cochrane Only three games scheduled

COAST LEAGUE

LOS ANGELES, May 31.—Frank Shellenback spitballed the heavy-hitting Oakland batters into submission and Hollywood carried off today's game 8-3. Shellenback, after a wobbly start in the first two innings, settled down and pitched shutout ball through the remainder of the game. The Stars drove Charley Jeffcot to the showers in the seventh and completed a five-run rally off the offerings of Kasch.

	R.	H.	E.
Oakland	3	6	0
Hollywood	8	13	0

Batteries Jeffcot, Kasch and Read, Shellenbach and Bassler.

Sacs Defeat Reds

SAN FRANCISCO, May 31.—The Sacramento Senators turned the tables on the Mission Reds today, winning 7-5. The two teams played an even hitting game, the Senators roping in eleven to the Reds' twelve. The Senators, however, made the wallops count throughout the nine innings, while the San Francisco nine obtained four of its five runs in the final inning.

	R.	H.	E.
Sacrameto	7	11	3
Missions	5	12	0

Batteries Keating and Severeid, Navers and Hoffman.

Play in Windstorm

PORTLAND, May 31 —The San Francisco Seals beat Portland today, 4-3, in an exciting game in the windstorm which swept the park. In each of the last four innings Portland got runners on bases and in the last three Pitcher Gomes purposely walked a batter in the pinch. The strategy succeeded

	R.	H.	E.
San Francisco	4	8	1
Portland	3	8	1

Batteries Gomes and Reed; Fullerton, Powers and Woodall

Darkness Halts Game

SEATTLE, May 31.—Darkness today again stopped the Los Angeles and Seattle Coast League clubs in a 4-4 tie. The two teams struggled through fourteen innings, five more than they played in yesterday's tie

The score was tied at three-all in the fifth, where it remained until the tenth, when Berger and Sandberg doubled to give the Angels the lead. But Al Mada doubled and scored on Muller's single to again put the tribe on an even footing with the southerners

	R.	H.	E.
Los Angeles	4	15	3
Seattle	4	15	0

Batteries: Plitt, Peters and Sandberg, Edwards and Cox

INTERNATIONAL LEAGUE

Baltimore, 14; Reading, 8.
Montreal, 6, Buffalo, 8.
Jersey City, 7; Newark, 4.
Toronto, 11; Rochester, 12. (Fifteen innings).

A statistician has discovered that there are forty-two Kellys and Kelleys now active in organized baseball.

It's Easy to Own a
C.C.M.
PERFECT
BICYCLE
From $38.50—Terms
Peden Bros.
1410-12 Douglas Street
Phone 817
Bicycles, Sporting Goods and Toys

MEN-
WEAR ARROW CLOTHES
They're Good
TEN WEEKLY PAYMENT PLAN
PRICE & SMITH
614 YATES STREET
NO EXTRA CHARGE AND NO INTEREST
PAY AS YOU'RE PAID

FOR DANCES AND PARTIES
RENT A— Yates at Quadra. Phone 6278
BEEHIVE DRIVE YOURSELF CAR

EVENING
TIME
A SIMON'S CIGAR, large or small will add the final touch of comfort to a restful evening. There is no smoke like a *good* cigar and no cigar like a SIMON'S. Light up and be happy.
SIMON'S
HAVANA CIGARS
· In All Sizes ·
Makers of SIMON-ETTES
"A BOX AT THE OFFICE AND A BOX AT HOME"

BELIEVE IT OR NOT - - - - - - By Ripley

On Request, Cartoonist Ripley Will Send Full Proof and Details of Anything Depicted by Him
(Address all queries direct to Cartoonist Ripley, c/o Associated Newspapers, 270 Madison Avenue, New York City)

Oak Bay Schools Hold Annual Sports Meeting

Monterey Athletes Star — Lawrie Davis Figures in Five Wins During Day—Willows Captures Intermediate Shield

Monterey Avenue School athletes were very much in the limelight at the annual Oak Bay Schools' Athletic Association's sports day yesterday Principal Dexter's band of track and field stars ran roughshod over the other competitors and grabbed off the lion's share of the silverware. Held under ideal conditions, the meet was largely attended and proved one of the best to date.

The work of Lawrie Davis, of Monterey, in the junior events was outstanding This youthful bundle of speed figured in five wins during the afternoon, and added many points to his school's total. L. Williams and Cook, of the same school, gave Davis plenty of backing, and figured in several seconds and thirds. The junior shield went to Monterey by a wide margin.

Willows School walked away with the intermediate shield after a fine showing

S Williams, high school, showed a clean pair of heels to a fleet field in winning the senior 440-yard event. Williams took an early lead and held it. Hayward, of the Willows, won the intermediate 100-yard race, while Lawrie Davis, Monterey, took the honors in the junior 220-yard event. Willows captured the 440-yard relay.

At the conclusion of the programme Mr. P. F Curtis presented the prizes

Results follow

440 yards, under 13—1, Davis, Monterey; 3, Williams, St Michael's; 3, Cook, Monterey.

220 yards, under 13—1, Davis, Monterey, 3, L. Williams, Monterey, 3, Cook, Monterey

100 yards, under 12—1, L. Davis, Monterey, 2, Barlow, Willows; 3, L. Williams, Monterey.

440 yards, under 15—1, Gornall, High; 2, Findlay, Willows; 3, Todd, St. Michael's.

220 yards, under 15—1, Findlay, Willows; 2, Todd, St. Michael's; 3, Flaherty, Willows

100 yards, under 15—1, Hayward, Willows, 3, Findlay, Willows, 3, Todd, St. Michael's

Long jump under 15—1, Findlay, Willows; 3, Craig, High; 3, Pelton, St. Michael's

Long jump, under 13—1, Davis, Monterey; 2, Cook, Monterey; 3, Flack, Monterey.

High jump, under 15—1, Bankes, High, 2, Findlay, Willows, 3, Lougheed, High.

High jump, under 13—1, Davis, Monterey, 2, Ford, Willows; 3, J. Todd Monterey.

Rugby place kick, under 15—1, Campbell, Monterey; 2, Pattullo, Willows; 3, Thorn, St. Michael's.

Rugby drop kick, under 15—1, Campbell, Monterey, 2, Carmichael, St Michael's; 3, Ford, Willows

Curtis team place kick—1, Clark, Monterey, 2, Hemming, Willows; 3, Salmon, St. Michael's

Anscomb Cup relay team—1, Willows; 3, Monterey and St Michael's.

Shield and cup winners follow

Intermediate Shield, presented by C. Wilson, Esq., won by Willows School.

Junior Shield, presented by P F Curtis, Esq., won by Monterey School.

Senior 440-yard cup, presented by Mrs. Clear won by S Williams, High

Intermediate 100 yards cup, presented by O.B.S.A.A., won by Hayward, Willows

440 relay cup, presented by Mayor H. Anscomb, won by Willows School.

Officials—Messrs Curtis, Downes, Whittemore, Gibbard, Elsee, Hoadley, Horne, Bagshaw, Brynjolfson, Nield, Symons, Lee and Dexter, honorary secretary

GIRL BABE RUTH

Margaret Gisolo, who plays second base for the junior baseball team of Blanford, Ind., is eligible to compete in the American Legion nationwide elimination tournament. The contest is to determine the junior world's champions Margaret is known as the "Babe Ruth" of Vermillion county.

INDUSTRIES TO BE TOPIC AT SAANICH BOARD GATHERING

The Saanich Board of Trade will meet at the Institute Hall, Brentwood, on Monday evening, at which one of the chief subjects to be discussed will be that of industries for Saanich. Three speakers are to discuss the subject: Mr R. W Mayhew, vice-president of the Victoria Chamber of Commerce; Mr. Lionel Taylor, of Mount Newton, and Mr J Hutchison, of the Rockhome Gardens, Quadra Street.

A SUCCESSOR TO DEMPSEY?

Max Schmelling, the German heavyweight champion, may yet turn out to be a contender for the title that Gene Tunney gave up, according to the February Fight Stories Schmelling is almost a duplicate of Jack Dempsey in build and facial characteristics and has something of the Old Man Mauler's weaving and bobbing mannerisms.

It is true that he was knocked out in one round by Gypsy Daniels, the veteran Englishman—but that can be partially discounted. It appears that a lucky punch caused Max's defeat, and it is also notable that the Gypsy declined a return bout

Afterward, Schmelling went back to his homeland, and defeated Franz Deiner—who had beaten Knute Hansen and several others on this side of the water—and was generally acknowledged to be the best fighter in Germany

His debut in America was rather impressive, his opponent being Joe Monte, the Boston Portuguese Now, Monte is no world beater, but he is a rugged, two-fisted sort of fighter, and that Schmelling was able to knock him out indicates that he is no pushover.

With Paulino representing Spain; Pierre Charles, Belgium; Phil Scott, England; Schmelling, Germany; Roberto Roberti and Arthur DeKuh, Italy; Con O'Kelly, Ireland; Knute Hansen, Denmark, and Luis Firpo—if he should come back—the Argentine, the heavyweight elimination tournament has a real international flavor. Johnny Widd was booked as the Swedish hope, but when DeKuh knocked him out in a round he automatically passed out of contention. It is likely, from what he has shown so far, that Schmelling is not far behind most of these invaders in all-around ability.

Plenty of thrills and spills are provided in a new sport originated at Lake Washington by combining speed-boating and archery.

Health and Diet Advice

By DR. FRANK McCOY

Dr. McCoy's menus suggested for the week beginning Sunday, June 3

Sunday—Breakfast. Eight-ounce glass of orange juice thirty minutes before breakfast, coddled eggs, Melba toast Lunch Potato on the half shell, string beans, salad of lettuce with olive oil Dinner Jellied tomato bouillon served in cubes, roast pork, spinach, cooked celery, salad of cold cooked asparagus (canned), baked apple

Monday — Breakfast. Cottage cheese, pineapple (fresh or canned), Melba toast Lunch Buttered beets, squash, salad of chopped raw cabbage Dinner Vegetable soup, broiled steak, cooked beet tops, egg plant *salad of stuffed beets, cup custard

Tuesday—Breakfast French omelet, small piece of broiled ham, Melba toast apple sauce Lunch One pint of buttermilk with ten or twelve dates. Dinner Roast mutton, baked small turnips and carrots grated together without removing the peel, green peas, salad of shredded lettuce, apricot whip.

Wednesday — Breakfast: Waffles coddled eggs, stewed prunes Lunch: Stewed corn, cooked lettuce, ripe olives Dinner Baked chicken, string beans, salad of grated raw carrots, Jell-O or Jell-Well with cream

Thursday — Breakfast: Poached eggs on toasted shredded wheat biscuit, pear sauce. Lunch. Glass of grapejuice Dinner Vegetable soup Salisbury steak, cooked tomatoes, cooked lettuce salad of tender raw spinach leaves, pineapple sponge.

Friday — Breakfast: Wholewheat muffins, peanut butter, stewed prunes Lunch. Generous dish of junket and one or two apples Dinner Tomato and celery broth, baked white fish, cooked turnips with tops, molded salad of peas and chopped celery, raspberry whip (without cream)

Saturday—Breakfast Baked eggs, Melba toast, stewed figs. Lunch: Corn bread, spinach, raw celery Dinner Broiled lamb chops, asparagus, baked ground beets. Salad of shredded lettuce, peanut butter dressing carrot pudding

*Stuffed beet salad—Select beets of uniform size, scrub with a vegetable brush and boil until tender Remove from the fire and place in cold water then the skin will slip off very easily Cut a slice from the stem end of each beet (to make the beet flat) and scoop out a portion from the centre with a sharp knife Fill with a mixture of finely chopped celery, cucumber and tomatoes and put in the ice box for an hour or two before serving one or two of the beets on crisp lettuce. Do not discard the scooped out portion, but use on the following day by cutting into small pieces, reheating and serving with butter.

Correspondents wishing to communicate with Dr. McCoy should address letters Dr. Frank McCoy, c/o Bell Syndicate, 154 Nassau Street, New York, U.S.A.

TUXIS TRACK GATHERING IS BILLED TODAY

Close to Hundred Athletes Will Compete in Sports Day at High School Playgrounds

OFFICIALS ARE NAMED FOR MEET

With ten groups, comprised of nearly a hundred young track and field athletes, representing the various denominations throughout the city, the National Athletic contest of the Tuxis Community Council will get under way this afternoon at the Victoria High School grounds at 1.30 o'clock.

The groups are as follows: Andreans, St. Andrew's Presbyterian; Pirates and Cardinals, First United Church; Knights Christian, Chinese United Church, Regular Fellows, Centennial: Onwego, St Andrew's, Lindy's, First United, Reliables, Fairfield United Church; Builders, St. Aidan's Church, and members of the organized Sunday school classes.

CHURCHILL DOWNS, Kentucky, May 31 —Race results here today follow

First race—Six furlongs
Golden Racket (Heupel) . $4.00 $3.00 $2.40
Retort (Russell) 4.00 3.00
Sister Zoe (Du Bois) 3.00
Time, 1.13 3-5 Also ran Suitor, Cash Play

Second race—Five furlongs
Heretis (Pronk) $4.00 $3.00 $2.40
Rattle (Pool) 5.00 4.00
Truly McVin (Hikes) 5.00
Time, 1.01 1-5 Also ran Vieux Carre, Meddlesome Laura, Super Toy Scratched Twenty-Five-Sixty

Third race—Mile and a sixteenth
Super Love (Pronk) $4.80 $3.20 $2.60
Longwood (Haff) 5.00 4.00
Florhl (Canfield) 5.00
Time, 1.46 4-5 Also ran Blind Bills, Mary McClain, Light Rampson, Mansfield

Fourth race—Five furlongs
Zadera May (Pichan) $8.00 $4.00 $3.00
Perfect Alibi (Huff) 5.00 4.00
Mabel Basil (Connelly) 3.00
Time, 1.01 2-5 Also ran, Panky, Dusky Maiden, Hannah K, Lillie Belle, Sis O'Neill

Fifth race—One mile
Royal Julian (Du Bois) $6.00 $3.60 $2.60
Typhoon (Russell) 4.00 3.00
The Choctaw (Shutte) 3.60
Time, 1.38 2-5 Also ran Jem, Reigh Olga

Sixth race—Six and a half furlongs
Silverdale (Raff) $4.00 $3.00 $2.40
Plumbago (Poole) 4.00 3.00
Buddy Basil (Connolly) 3.40
Time, 1.19 1-16 Also ran. Dr Parrish, Paul Bunyan, Oui Monsieur, Agincourt.

Seventh race—Mile and an eighth
Chum (Shutte) $6.00 $3.60 $2.60
Blanc Seing (E Pool) 2.60 3.00
High Storm (Russell) 4.00
Time, 1.54. Also ran Dolly Seth, Post Horn, Rosie Weidel, Respond

OVERNIGHT ENTRIES

First race—Purse $1,300, claiming, three-year-olds and up, six and one-half furlongs
Jimme Lee 103
Otilla 103
Miss Lee 110
Purple Bend 103
Joseph Sabbath 115
Narva 110
Goldenseins 100
Echo Light 100
Grandma O 103
Vera C 103
Dandy Brush 110
Lady Basil 110
Rose Nue 103

Second race—Purse $1,300, the Springdale, two-year-old maidens, five and one-half furlongs
Playchild 115
Mr Cel 112
Long Lashes 112
Master Samover 112
Honora 112
Peace Bad 115
On Trial 116
Aspiria 116
Mutual Friend 114
Southland Princess 115
Lady Fingers 112
Farmhand 115

Third race—Purse $1,300, claiming, three-year-olds and up, mile and one-eighth
Stars and Stripes 114
Spotlight 107
Fargo 114
Queen Royal 104
Illustrious 95
Blanceline 114
Frairmint 112
Beechwood 100

Fourth race—Purse $1,300, claiming, three-year-olds, five and one-half furlongs
Baffer 112
Gerardi 112
Theo Rochester 112
Red Knobs 112
Miss Peggy 112
Princess Carolyn 100
Royal Page 100
Gibby's Choice 115

Fifth race—$1,000 added, the Kentucky Oaks, three-year-old fillies, mile and one-eighth
Current 113
Portharmiem 116
Nellie Lyons 100
Ben Machree 116
Prim of Sharon 121
Nellie Custis 116
Frances Milward 116
Lady Broadcast 116
Maiden's Tryst 116
Agincourt 116
Lillian T 116

Sixth race—Purse $1,300, claiming, three-year-olds, six and one-half furlongs
Germy 116
Blew Away 102
Lady Witt 102
Coloratura 106
Soiree 100
Paul Revere 102
Ketchup 107
Louisville Lou 111
Jack Savage 103
Lefiore 102
Janiss O 105
Nedemora 106
Neptunis 107
Little Torch 114
Lambkin 107
Prince Bulbo 114
Whisbarrow 104

Seventh race—Purse $1,300, claiming, three-year-olds and up, mile and three-sixteenths
Mayor Walker 100
Marlboro 116
Peter Ditmo 106
Lancer 112
Amsterdam 100
Fairy Maiden 107
Woolorne 100

PASS UP $51,850

Race track bettors in France neglected to collect the cash due on $51,850 worth of tickets last year This amount, it is reported, has been turned over to various charitable organizations

Pollard Is Wild, But Heaves Teammates to Victory Over Eagles

Holds Feathered Tribe to Three Hits and Jokers Win 6-4—Breezes Latham in Seventh With Cushions Loaded

HOW THEY STAND

	W.	L.	Pct.
Tillicums	3	0	1.000
Jokers	2	1	.750
Eagles	1	2	.333
Sidney	1	1	.500
Sons of Canada	0	3	.000

Last night's result: Jokers 6; Eagles 4.

Next game, Monday: Tillicums vs. Sidney at the Royal Athletic Park at 6.15 o'clock

JOKERS DOWN EAGLES

Holding the Feathered Tribe to three scattered hits, Pollard, heaving his first game of the season, twirled the Jokers to a 6-4 victory over the Eagles last night at the Royal Athletic Park At times he was as wild as a March hare, and in the seventh inning walked four men. However, he pulled himself out of a nasty hole in this inning when he breezed Johnny Latham with the cushions loaded.

Pollard was dishing up free trips to the initial sack just like Santa Claus hands out Christmas presents, but a triple and two double plays by his teammates helped him along nicely He walked no less than eight batsmen.

POOR SUPPORT

Bill Holness, youthful moundsman from the Tribes' camp, held the Jokers to six hits, but he was afforded poor support, particularly in the infield

Jokers sent over two runners in the first inning, due solely to boners pulled by the opposition The Eagles' lone counter in this session was checked in by Beek, who walked, went to second when Pollard threw four balls at Brynjolfson, third on a sacrifice by Dunc and scored on a wild pitch.

Jokers checked in another run in the third, and three more in the fifth. Jim D'Arcy, playing third for the Jokers, was responsible for two of these runs when he sent Rivers and Campbell home with a three-base hit to left field. The other run was scored when Latham muffed Campbell's line drive.

POLLARD WILD

The next runs to come in were in the seventh when Pollard was throwing balls, and more balls This wildness on the part of the Jokers twirler, a battery error, a sacrifice by Steve Dune and a single by Beek gave the Feathered Tribe three runs Eagles looked as if they might make things interesting in their half of the ninth, but after Ross reached second on an error he was the victim of a nice double play. Beek flied out to Devereaux at centre field, and Collins caught Ross as he attempted to come back to second

The first triple play of the season was pulled in the second inning Holness flied out to Rivers, who in turn touched second and caught Corbett napping and then pegged to D'Arcy at third to put Robinson out.

Archie Hubbard, catcher for the Jokers, was carried from the playing field cold as a cucumber in the sixth inning, when he hit the ground after colliding with Johnny Latham, Eagles second baseman Play was suspended for a few minutes as helping hands packed the unconscious catcher to the bench He was still a little shakey on leaving the ball lot after the game.

EAGLES

	AB	R	H	PO	A	E
Beek, ss	4	1	1	1	3	1
Brynjolfson, 1b	4	0	0	8	0	3
Dunc, rf	2	0	0	3	0	0
Essler, 3b	3	0	0	1	1	1
Latham, 2b	4	0	1	4	1	3
Robinson, cf	0	1	0	3	0	0
Corbett, lf	2	0	0	2	0	0
Holness, p	3	0	0	0	3	0
Ross, c	3	1	1	3	2	0
McDonald, lf	1	1	0	1	0	0
Totals	25	4	3	24	6	6

JOKERS

	AB	R	H	PO	A	E
Barry, lf	4	2	1	2	1	0
Devereaux, cf	4	0	1	4	1	0
Collins, ss	4	2	1	2	1	0
Rivers, 2b	3	1	0	3	1	0
Campbell, rf	3	1	0	0	0	0
D'Arcy, 3b	3	0	1	1	1	1
Belcher, 1b	3	0	1	8	0	0
Hubbard, c	1	0	1	6	1	0
Pollard, p	3	0	0	1	1	1
Behnson, c	1	0	0	0	0	1
Totals	30	6	6	27	7	3

Score by innings:

Eagles 1 0 0 0 0 0 3 0—4
Jokers 2 0 1 0 3 0 0 0—6

Summary. Three-base hits, D'Arcy; two-base hits, Ross, sacrifice hits, Rivers, Campbell, Dunc (2), Belcher, Hubbard, stolen bases, Barry, Latham, Essler, D'Arcy, struck out, Pollard 7, Holness 3; bases on balls, Pollard 8, Holness 4, hit by pitcher, Rivers by Holness, Essler by Pollard (2); triple play, Rivers to D'Arcy; double plays, Barry to Belcher, Devereaux to Collins; left on bases, Eagles 7, Jokers 8; wild pitch, Pollard. Umpires, McGregor and Moore Time of game, 1 hr. 40 min.

$275
COMPLETE
The SPARTON EQUASONNE
$25
Places This Wonderful Sparton Radio in Your Home Today
The Latest and Best in Radio Is Always Available at Our Store.
641 Yates Street
Kent's
Phone 3449
VICTORIA'S LEADING RADIO STORE

"TRY A NIP TONIGHT"
Grant's
BEST PROCURABLE
Scotch Whisky!
BOTTLED & GUARANTEED BY
William Grant & Sons Ltd
PRODUCE OF SCOTLAND
The Original Label — look for it at the Vendor's and insist on GRANT'S "BEST PROCURABLE"
This advertisement is not published or displayed by the Liquor Control Board or by the Government of British Columbia.

FINANCE - COMMERCE - MARKETS

WHEAT BREAK SENDS STOCKS SLIDING DOWN

Rebound From Day's Lowest Levels Results From Short Covering and Plentiful Call Money Supply

BOND PRICES MAKE SLIGHT RECOVERY

NEW YORK, May 31.—Stock prices were sent skidding today by another break in wheat in the Chicago pit, but an unexpectedly plentiful supply of call money prompted bullish operations in the utilities and rails and short covering, which caused a rebound from the day's lowest levels. Closing quotations were highly irregular with gains outweighing the losses.

Call money again held officially at 6 per cent.

The pace of trading was comparatively slack and total sales were less than 3,300,000 shares.

American Waterworks was pushed up 17½ points to a record price at 118½, and closed at 117. North American Company was sent up about 9 points to a new top. Atchison was again a leader of the rails, mounting 6 points to 224½. New York Central sold up about 6 points.

Scores of issues were carried to new low levels for the year in the morning break. Case Threshing dropped 15 points to 293. Advance Rumely common dropped 4 to 27. International Harvester and Montgomery-Ward reached new 1929 bottoms, and Sears Roebuck broke more than 7 points.

Federal Mining & Smelting broke 13 points. Wright lost about 8 points, and closed off 4. Several motor shares dropped 1 to 4 points to new lows for the year. U.S. Steel and Radio both recovered from early heaviness and closed more than a point higher.

Under the leadership of the German obligations bond prices made a slight recovery today. With the exception of a few issues in the foreign list, notably the German Central Agricultural Bank bonds, the gain was not of sufficient proportions to be termed a rally, but the general tone of the market as a whole was better, although trading was still sluggish.

(Branson, Brown & Co., Ltd.)
(All Fractions in Eighths)

	High	Low	Close
Allied Chem	275-3	270-3	275-3
Amerada Corpn	20-3	23	02
Am Can	135 4	100-3	134 3
Am Car & Fdy	00	93	00
Am For Power	100 0	00 4	102 4
Am Locomotive	111-4	111	111-4
Am Smelters	97-3	00-3	97-3
Am Steel Fdy	61	59-0	60-1
Am Sugar	60 0	70 4	00-0
Am Sum Tob	30-3	00 2	30-3
Am Tel & Tel	208-4	206-3	207-1
Am Tobacco	100	100	180
Am Tobacco B	170 3	100-2	170
Am Woolens	10-4	10-4	10-4
Anaconda	100 1	103-2	100 2
Armour A	11-3	10-7	11
Ass'd Dry Goods	43-0	42	43
Atlantic Gulf	04 4	00-4	64-4
Atlantic Refinery	64 0	62-0	63-7
Atchison	224-3	219	224
Auburn Motors	230-4	224	233-4
Baltimore & Ohio	120-3	110	110-4
Bangor & Ar'st'k	71	00 4	71
Barnsdall 'A'	41-7	41	41-5
Bethlehem Steel	96-5	00 4	95-0
Bosch Magneto	41 7	40-6	31-7
Brooklyn Manhat	62	62	62
California Packing	73 7	73-7	73 7
Calumet & Ariz	130-5	123 4	130-0
Calumet & Hecla	40-4	30	40
Can Dry Ginger Ale	62	61 7	62
Can Pacific, ex div	228	223 2	223-4
Cerro De Pasco	83-4	00 3	80-3
Certain-teed Prod	34	34	34
Chesapeake & Ohio	216	214-0	210-4
Chic Gt Western	16 2	13-3	15 3
Chic & Northwest	84 4	82-4	84 4
Chic, Mil & St P	31	31	31
Chic & Northwest	84-4	82-4	84-4
Chic, R I & Pac	121-4	100	121 4
Chrysler Motor, ex div	70	00-1	00 6

FOREIGN EXCHANGE

NEW YORK, May 31.—Foreign exchanges:
France—3.90⅞; cables 3.91.
Italy—5.23; cables 5.23⅛.
Belgium—13.90.
Germany—23.81.
Holland—40.14.
Norway—26.62.
Sweden—26.72.
Denmark—26.62.
Switzerland—19.24.
Spain—14.09.
Greece—1.00½.
Poland—1125.
Czechoslovakia—2.96.
Jugoslavia—1.75⅞.
Austria—1404.
Rumania—59½.
Argentina—41.87.
Brazil—11.87.
Tokio—44.00.
Shanghai—58.00.
Montreal—99.31¾.

STERLING EXCHANGE

NEW YORK, May 31.—Demand 484 7-16; cables 484⅝; sixty-day bills on banks 479⅝.

AT VICTORIA

Buying 486; selling 480.

Coca Cola	132	131	131
Congoleum-Nairn	20-3	00	20-3
Colo Fuel & Iron	60-0	00 0	00 0
Columbia Gas	74 0	73	73-0
Col Graph'one Co	72-3	70	70 3
Cons Gas	110-4	106-0	110 4
Cont Motor	18 5	17 4	17 4
Corn Products	00	00 0	00
Crucible Steel	00	05-2	85-7
Curtiss Aero	148-7	140	147
Davison Chemical	00 1	43	43 3
Dupont Powder	138	150	150
Eastman Kodak	100-3	100-2	100 3
Elec Power	44-5	43	04 3
Elec Storage Batt	73-3	73-3	73-3
Engin'rs Pk Srv	48-7	48-0	48-0
Erie	78	71-4	75
Famous Players	62	62 3	62
Foundation Co	60-6	53-0	53 0
Fox Film "A"	84	83	83
Fleischmann Co	74-4	73-1	73-7
Freeport, Texas	40	30 0	30 0
Gabriel Snubbers	31-4	31 4	31-4
General Am Tank	00	02 1	05
General Asphalt	79 2	73-4	73 0
General Electric	270	261 4	266-3
General Motors	71-3	68-4	70
General Ry Signal	100 4	102 0	105 4
Gold Dust	56 3	64	56-3
Goodrich Rubber	78	73-4	73-0
Graham-Paige	26-4	25-3	26-4
Granby	68-7	67-4	00-1
Great North. Ore	26-1	30	20
Great North pfd	100 7	100-4	100-7
Gt West Sugar	36-1	37	37-3
Greene Cananea	140-4	100	100
Gulf States Steel	00	00	30
Houston Oil	74-7	70-4	74-7
Howe Sound	00-4	07 3	07-3
Hudson Motor	78-4	76	77-3
Hupp Motors	42-4	00-4	41
Illinois Central	132-0	100 0	103-0
Imperial Oil	107-4	107-4	107-4
Inspiration	42-7	40-5	41
Int Cement	85-1	85-1	83-1
Int Comb Eng	61	00	00
Int Harvester	07	03	04-4
Int Match pfd	51	30	00 0
Int Paper	27-3	27-3	27 3
Int Nickel	46	44-3	44-6
Int Tel & Tel	333	332	333
Johns-Manville	102	120-4	102
Kan City South.	85-4	80	84 4
Kelvinator	15-4	14 7	15
Ken Copper, ex-div	83-2	81-6	81-6
Kolster Radio	27	00	25-4
Lehigh Valley	81-2	00	81 2
Louis & Nash	138-5	100 1	150-0
Mack Truck	08-4	01	03-3
Marland Oil	34-1	33-4	33-0
Marlin-Rockwell	00	00	00
Maytag Co	10-7	10 6	10 6
Mexican Seaboard	41	00 3	00
Mid Cont'nt Pete	34	33 1	33-3
Miss Pacific	81-3	00 0	00-3
Miss Pacific pfd	131-1	131 1	131 1
Montgomery Ward	103-4	00	102 1
Nash Motors	84-5	81 0	83 1
National Biscuit	100	100	100
Nat'l Cash Reg	107 1	104-4	106-5
Nat'l Dairy Prod	00	02 1	03-1
Nat'l Power & Light	50-2	48-3	49 7
N Y Air Brake	43	43	43
Norfolk & West	212-4	200 4	212-4
North American	131	111	101
Northern Pacific	103-1	101-4	102-1
N Y Central	105-4	187-4	105 3
N Y, N H & Hart	107-4	102-0	107
N Y, Ont & West	30	25	26
Packard Motor	130-0	102-2	135
Pan American B	00-4	56-4	00 0
Pathe com	0 0	0-1	0-1
Pennsylvania R R	77-4	76-3	77 4
Pere Marquette	100	100	100
Pierce Arrow	73-3	71	71 3
Phillips Pete	00	38-0	38-0
Producers & Ref	15	10	10
Public Ser of N J	06 4	00-0	08-4
Pullman Co	78 0	78 0	78 0
Radio	87-0	83-3	86-0
Reading	108-3	100-4	100 3
Rea Motors	24-0	23-2	20-4
Rep Iron & Steel	00-4	02	00
Royal Dutch	61-0	51 0	51 0
Schulte	30-3	30-1	30-3
Sears Roebuck	148	141-4	144
Shell Union	29	27-1	28-0
Simmons Co	80 0	70	70-0
Sinclair Cons.	35-0	37-0	30-3
S Cal Edison	00	56-7	30
Southern Pacific	131-4	120-4	130-4
Southern Railway	144	141-4	144
Standard Milling	100 7	100-7	108-7
Standard Gas	90-2	88-7	90
Standard Oil, Cal	73-7	73 4	73-3
Standard Oil, N J	87	86-3	87
Standard Oil, N Y	38-4	36-0	30-3
Standard Oil, Ind	30-1	50-1	00 1
Stewart Warner	00	65	67-0
St. Louis & S Fran	115-7	112-0	115-7
Stromberg Carb	00-3	02	02
Studebaker	74-4	73 1	74
Texas Co	62	61 1	61-4
Tex Gulf Sul, ex-div	71-4	70-2	71 4
Timken Roller	80-3	02	00-0
Tobacco Prod.	16	15	16
Union Oil of Cal	47 0	47-1	47 3
Union Pac, ex div	224-7	220	224 5
U S Cast I. Pipe	33	37	30 0
U S Ind Alco	157	155 3	155 5
U S Rubber	47-4	46	46 4
U S Steel	166-3	162-0	166 1
Underwood Typ.	116	115	117 0
Union Carbide	81-7	79	81 3
Util Power & Light	42-6	41-4	42 0
Vanadium	73	00	70-3
Wabash	00	62	00
Westing Air Brake	44-4	43-5	43 5
Westing Elec	131-0	147	100 2
White Motor	36-1	36-1	36-1
Willys-Overland	23-2	21	21 2
Woolworth	214	213	214
Wright Aer Cpn	116-4	109 3	113-4
Yale Towne	60-4	60 4	60-4
Y'astan Sh & Tu	100	402	102
Yel Tr'k & Coach	37-1	36-4	36 4

OPENING PRICES MIXED IN NATURE

Rails Mostly Higher—Other Groups Slightly So—Automotives Under Pressure

(Branson, Brown & Co., Ltd.)

NEW YORK, May 31.—Opening prices in today's market were of a mixed nature. Rail shares in most cases were higher, while prices of the various coppers, oils and utilities were a little better than the previous closing levels. Automobiles continued under pressure.

A number of the airplane stocks were forced to withstand heavy selling in the early dealings, which no doubt was induced by statement of a leading authority in the aviation field to the effect that the industry had suffered sharply from the tremendous promotion work which has been carried on recently in this particular line of endeavor.

Copper shares responded in good fashion to the favorable news from abroad relating to the reparations question. According to advices received today some buying of the red metal has been reported in the past few days, mainly for export business. However, it is said that buying of copper for domestic consumption remains quiet. Mail order shares and farm implement companies were features of weakness in sympathy with the continued pressure prevailing in the grain market. The day's news was more or less favorable. European advices indicate that real progress is being made in the way of a complete settlement of the reparations question. Car-loading figures show that the total for the fifth consecutive week had crossed the million mark.

Steps toward further conservation of oil production in the Keelerman Hills were announced, while numerous dividend declarations were made, together with several extras.

In the afternoon session the market gave rather convincing indications of an oversold condition and the tone of the general list improved materially. Rails, led by Atchison and New York Central, advanced easily while a number of individual industrials, such as American Can, Radio and others, scored sharp upturns. Talk persists of a possible stock dividend accruing to shareholders of Atchison and the stock reached its high levels in the closing dealings. A more friendly feeling prevailed toward the market tonight and we would not be surprised to witness an extension of the late recovery in prices, particularly with regard to the oil, rails, utilities and coppers.

Mining News

(H. E. Hunnings & Co., Ltd.)

CALGARY, May 31. — Calmont bailed out sixty feet of oil. Had considerable cavings with no interference from lost bit. Expecting faster progress from now on.

Mayland is building a new derrick to support a new heavy duty, latest type, rotary outfit with which to complete No. 1.

Mercury was successful in drilling past most of the lost bit, which is now believed free in the hole and presents little difficulty in fishing out.

Eastcrest is drilling on lost shoe. Lowery constructing derrick. Sterling Pacific rigging up.

TORONTO, May 31. — Granada drifting on 623 foot level, continuing in high grade over 140 feet of $25 ore. Upper levels also developing important ore lenses.

Intelligent buying of Sudbury has been going on apparently during the last couple of days and a considerable amount of stock has been picked up. Gossip on the street is that a move upward is coming. Big drive in Falconbridge which would naturally affect Sudbury Basin because of its 43 per cent interest, has been predicted for some time, and the recent move to above $14 is said to be only a flurry compared to what is really expected.

Associated Oil and Gas, Southwest Petroleum, Mayland and Eastcrest is the order in which it is predicted that these important operations will penetrate the naphtha - producing limestone. Home No. 3 is cemented in limestone. Thus there are five wells that should help keep interest in southern Turner Valley alive during the early dog days of Summer.

Recent decline in oils stock, following success of Home No. 3, has placed several leading oils on the bargain counter again. Further good news is expected from Home No. 3, and it is not unreasonable to expect that quick profits may be had in Home, A. P. Consolidated, Mayland, Southwest Pete, Associated, Eastcrest and Baltac.

SILVER MARKETS

LONDON, May 31.—Bar silver per ounce 24 9-16d.

AT NEW YORK

NEW YORK, May 31.—Bar silver 53 7-8. Mexican dollars 40 1-8.

VANCOUVER WHEAT

VANCOUVER, May 31.—Futures quotations:

	Open	High	Low	Close
May	106b	106b	106b	106b
July	106b	106 ab	106b	106⅛k
November	106b	106⅛b	106b	106⅛k

Cash prices—No. 1 Nor. 106; 2 Nor. 102; 3 Nor. 97½; 4 wheat, 94½; 5 wheat, 84½; 6 wheat, 77; feed, 81.

WHEAT MARKET VERY NERVOUS

WANT OF CONFIDENCE DUE TO THURSDAY'S DRASTIC BREAK

Market Fluctuates, With Plenty for Sale on Bulges and Good Local Support on Dips

(Branson, Brown & Co., Ltd.)

WINNIPEG, May 31.—The wheat market was very nervous today following the drastic break of yesterday. Prices declined ⅝ to 1 cent at the start, but good buying of the nearby months by exporters and seaboard houses, and buying by American interests of our October against sales of Chicago September brought about an advance of over 3 cents from the opening low marks. From then on, the market fluctuated up and down within a range of about 1 cent with plenty of wheat being offered for sale on the bulges and good local support offered on the dips.

Chicago broke about 4 cents, being the weakest in the late trading, and pulled Winnipeg down from the high marks. There was a fair export business worked late yesterday and overnight, seaboard estimating the total on all positions around 3,000,000, half of which was said to be Manitobas. There was a good local demand for cash wheat, shippers being in the market for all grades from No. 3 Northern down at spreads of ¼ to ½ better than previous closing spreads.

Large holders show little interest. Further light scattered showers were received in Western Canada and Manitoba and Saskatchewan have now been thoroughly soaked, but Alberta could benefit with further rain. Temperatures were moderate generally but quite cool in Manitoba. North American shipments this week are estimated at around 9,000,000 bushels. Reports from the Winter wheat belt continue mostly favorable. Advise against selling wheat on breaks at present levels.

Coarse Grains: There was not a great deal doing in coarse grains but offerings were light, there being very little pressure in evidence. There was a little domestic business in oats, but no export business could be confirmed in anything. Rye followed wheat, with some shore covering going on.

Flax: There was a little selling of May against purchases of July, the cash month closing 1½ lower, while July closed ⅝ higher. The new crop future was weak, closing 3¾ lower.

FUTURES

	Open	High	Low	Close
Wheat—				
May	104	107	104	107
July	100	107½	106	107½
Oct	102½	100⅝	102½	106⅛
Oats—				
May	44⅝	45	44⅞	00
July	44⅛	46½	43⅞	40⅝
Oct	45⅛	46⅝	45⅛	46⅛
Rye—				
May	76½	77	75½	77
July	77⅛	00⅛	70⅞	77⅞
Oct	70	00	70	75⅞
Barley—				
May	65	60⅝	64½	64⅝
July	65⅛	60⅝	60½	65½
Oct	63½	63⅝	63	63⅝
Flax—				
May	206½	206	200⅛	203⅛
July	204⅛	204½	203½	204⅛

CASH GRAIN CLOSE

Wheat—1 Nor., 106⅛; 2 Nor., 100⅛; 3 Nor., 101⅛; No. 4, 97; No. 5, 87⅛; No. 6, 74⅛; feed, 62; track, 106½.

Oats—2 c.w., 46⅝; 3 c.w., 45⅛; extra 1 feed, 42⅛; 1 feed, 40⅛; 2 feed, 20⅝; rejected, 33⅝; track, 46⅝.

Barley—3 c.w., 64⅛; 4 c.w., 60⅝; rejected, 58⅛; feed, 00⅛; track, 64⅛.

Flax—1 n.w.c., 202⅛; 2 c.w., 100⅛; 3 c.w., 187½; rejected, 184½; track, 202.

Rye—1 c.w., 76½; 2 c.w., 76⅛; 3 c.w., 71½; rejected, 00⅛; track, 76⅞.

LIVERPOOL

Open—1 to 1⅛ lower.
Close—1 to 1½ lower than Wednesday.

Closing Grain Quotations

(B. C. Bond Corporation, Ltd.)

WINNIPEG

	Wheat	Oats
May	107	45⅛
July	107½	40⅝
October	102⅛	40⅛

CHICAGO

	Wheat	Corn	Oats
May	84⅝	79⅛	00
July	87⅝	00⅝	40½
September	101⅝	81⅞	00⅛
December	100⅝	77⅛	

Money at Work

Earning—Saving—Investing

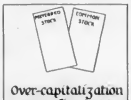

Over-capitalization means a firm has too many outstanding securities.

What is overcapitalization and what factors tend to discourage it? What are its evils?

* * *

Overcapitalization means that the outstanding securities of a concern have a nominal value which is greater than is warranted by the valuable assets or the probable or demonstrated earnings of a business.

Some states have laws regulating the amount which must be paid in on shares issued—thus tending to discourage the reckless issue of shares. In other states, corporation fees and franchise taxes tend to keep down overcapitalization.

Excessive capitalization often leads to extravagance in operation. Such capitalization may also make the dividend payments very low or prevent any payments at all. (As happened with the Erie Railroad during the early days of its lusty stock watering and treasury looting.) An overcapitalized corporation often deceives the public as to its true earnings and operating efficiency, and the credit of such corporations is often seriously impaired.

Copy't 1929 Associated Editors Inc.

Victoria Stock Exchange

MINING

	Bid	Asked
Bayview	02	
Big Missouri	1 27	1 32
Cork Province	00	11
Dalhousie	00	14
Dunwell	18	02
George Copper	7 00	7 50
Glacier Creek		02
Gladstone		13
Golconda	1.35	
Independence	00	00
Kootenay Florence	13	15
L. & L.	.02	
Lakeview		02
Lucky Jim	.11	15
Malaspina		00
Marmot Metals	.02½	04½
National Silver (O.S.)	08	
Oregon Copper	23	30
Pend Oreille, com.	3 00	6 25
Premier	1 54	1 70
Porter-Idaho	27	30
Rufus-Argenta	22	
Ruth-Hope	33	34
Silvercrest		00
Silversmith	.65	72
Sunloch	3 00	
Terminus		00
Whitewater, com	75	00
Woodbine	04	00
OILS		
Home Oil	02 00	
Royalite	140 00	
UNLISTED		
Grandview	33	
Beaver	11	12½
George River	20	
Stewart Lands		10 00
George Enterprise	.10	30
Northern Light		30
Marmot Gold	06	00
Taylor Nichfield	25	..
Bluebird	.11½	
United Empire		14
Mohawk	04½	00½
Noble Five	60	
Kootenay King	32	40
Snowflake	07	00
Morton Woolsey	05½	06

Whitney Letter

(Branson, Brown & Co., Ltd.)

NEW YORK, May 31.—Mr. Whitney, of the Wall Street Financial Bureau, today says: The discrimination which the market is exercising in favor of rail and utilities as opposed to industrials is now so pronounced as to hardly require comment, but I believe that while the discrimination will continue for some time to come, we shall shortly witness a clear discrimination within the industrial group itself, which will undoubtedly hinge upon the subject of low commodity prices, particularly farm product prices.

Thus, companies deriving material property through sales in the agricultural states will either seek lower levels or improve but slowly, while those using farm products as raw material in the manufacture of trade-marked articles will improve readily. These latter companies being in somewhat the same position as was Vacuum Oil in 1928 with a low and declining crude oil market and a fixed price for its manufactured article for sale. The end of the month has been passed with a 6 per cent call money rate, unchanged rediscount rates, and what was once the much-feared month of June promises to be passed with declining time money rates and nothing but a very mild flurry in the call money rate instead of the money squeeze and record high rates which many predicted less than a fortnight ago.

Investment stocks as well as bonds will continue to advance, the market having returned to a basis where intrinsic worth and established earning power are the fundamentals which can be followed rather than manipulation. Look for a discriminatory but firm market today and further improvement next week.

The policy toward New York Central should now be the same as that adopted toward Atchison, namely, "hold the stock without adding to commitments at this level." With Canadian Pacific, continued purchase is recommended, while in New Haven the programme so clearly points to a price range in the immediate future of 115 to 120, that any moderate reaction from the closing price should be used for additional buying. A new record for North American suggests the advisability of postponing buying commitments in this issue until technical reaction has been witnessed.

In Consolidated Gas continue to use the range of 110 to 113 for new or additional buying, following the same procedure in Electric Power and Light between 62 and 65, Southern California Edison between 56 and 60, United Corporation between 62 and 64, and in International Tel and Tel. between 80 and 84. In the food products group would not hesitate to buy Corn Products under 90 and Fleischmann under 75, anticipating that these will not only recover all their decline but establish new records. Alcohol stocks are likewise in buying range.

Calgary Oil Stocks

(H. E. Hunnings & Co., Ltd.)

	High Bid	Low	Close Asked
Mayland		0 00	
Okalta com		200 00	
Advance	15 00	14 00	15 00
Alta Pac Cons	4 10	4 10	4 10
Brit Dominion		00	00
Calmont	3 00	3 80	3 45
Dalhousie	4 00	3 70	3 70
Dallas	1 95	1 85	1 00
Devenish	1 05	1 03	1 00
East Crest	0 00	0.00	3 00
Freehold	1 50	1 00	1 00
Narani	1 70	1 73	1 75
Home Oil	21 05	21 10	21 10
Illinois Alta	1 40	1.50	1 40
Madison	24	.23	24
McDoug Seg (exp.)	4 73	4 73	4 75
McDoug Seg (new)	2 02	3 20	2 00
McLeod	4 74	4 00	4 75
Mercury	1 37½	1 25	1 07½
Mid-West		00	00
Mill City	0 75	0 40	0 75
Model	73	72½	75
New Federal	30	29	00
Regent	00	55	00
Royalite	100 00	100 00	150 00
Signal Hill	02	29	00
Spooner	2 30	2 24	2 20
Turner Valley	1 13	1 10	1 13
United Oils, ex-div	10 00	0 73	0 00
Vulcan	1 00	1 33	1 40
Wainwell	00	40	40
Homestead	1 10	1 10	1 10
Sterling Pacific	1 00	1 85	1.85
Great West	00	36	00

MONEY MARKETS

LONDON, May 31.—Money 4 1-4 per cent. Discount rates: Short bills 5 1-4 to 5 5-16 per cent; three months' bills 5 3-8 per cent.

AT NEW YORK

NEW YORK, May 31.—Call money steady, all loans 6 per cent, closing bid 6 per cent; time loans easier; mixed collateral 60-90 days 8 1-2 per cent; 4-6 months 8 1-2 per cent. Prime mercantile paper 6 per cent; bankers' acceptances unchanged.

MINES AND OILS ARE SHAKEN UP

GREAT BRITAIN'S POLITICS HAVE TEMPORARY INFLUENCE AT TORONTO

Home Oil Least Affected by State of Market—Money Conditions Remain Favorable

(Stobie, Forlong & Co.)

TORONTO, May 31.—Mines and oils underwent a severe shake-up under the temporary influence of what appears to be a change of governmental administration in Great Britain. As the news trickled through so the market became softer. Money conditions remained quite favorable.

Home Oil appeared to be the least affected by market conditions, dropping only 50 points to $21.25. The stock early in the session slid to a low of $21, but the bulls began to take advantage of this favorable price at this point. The stock is commanding widespread interest by the activity of Home No. 3, which promises to be a worthy companion of the famous Home No. 1, which broke previous production records early this week by yielding approximately 900 barrels in twenty-four hours.

Associated dropped 5 points to $3.75, appearing to benefit by its proximity to Home No. 3. A. P. C. opened at $4.25, but dropped to a low of $4 before closing at $4.10. Baltac, another Home neighbor, was firm at $2.25. Southwest Petroleum had early strength, but dropped 23 points to yesterday's close.

Mayland opened 75 cents weaker, but gained 25 points to close 50 points lower than yesterday's close at $8.25. C. & E. Corporation stock gained 50 cents during the session and closed at $9. Ajax gained steadily to close at 90 cents, an advance of 14 points.

Mines showing recession included Sherritt-Gordon, which dropped 10 points to $7; Teck Hughes, down 20 points to $8.05; Amulet was up 4 points to $1.10; Bidgood, up 1 1-2 points to 26 cents; Howey, off 1 point at $1.13; Falconbridge Nickel and Lake Shore were off $1 to $13 and $22 respectively. Mining Corporation lost 30 points, closing at $3.73; Noranda and Sudbury Basin were only a shade easier. Pend Oreille closed firm at $5.10; International Nickel slid down to $44.75, a net loss of $1.30.

(H. E. Hunnings & Co., Ltd.)

	High	Low	Close
Ajax	00	00	87½
Akana	1 46	1 50	1 28
Aconda	04½	04½	04½
Amity	34	23	33
Amulet	1 10	1 00	1 00
Apex	00	03	00
Arno	00	10½	10⅝
Barry Hollinger	27	20½	27
Bidgood	30	20½	24
Big Missouri	1 25	1 23	1 25
Capital Rouyn	00½	00½	00½
Clericy	10	10½	13½
Gold Hill	02½	03	02½
Granada	31	10½	20½
Falconbridge	13 00	12 00	12 00
Sisco	.33	00½	01
Manitoba Oasis	27	24	25
Ventures	0 00	0 05	0 55
Grandview	35	34	30
Wainwell	47	43	40
New Nickel	44 70	43 00	40 00
Hollinger	0 00	3 55	0 00
Howey	1 14	1 12	1 13
Kirkland Lake	85	00	85
Kootenay Florence	10½	10	10½
Lake Shore	23 50	00 00	22 22
Malartic	27	20	20
McIntyre	10 72	10 50	10 75
Mining Corpn	4 10	0 00	7 95
Murphy	00	00	00
Newbec	58	53	23
Noranda	00 00	40 75	40 00
Nipissing	3 53	3 50	3 52
Pend Oreille	4 03	4 03	4 03
Premier	1 00	1 00	1 00
San Antonio	23	00	35
Sherritt Gordon	7 15	7 00	7 00
Sudbury Basin	7 00	7 00	7 00
Sylvanite	1 38	1 38	1 35
Towagamac	1 50	1 45	1 43
Teck Hughes	8 20	0 00	8 00
Treadwell Yukon	11 00	11 00	11 00
Wright Hargreaves	1 43	1 29	1 05
Vipond	86	83	85
Mandy	01	01	01
Associated Oil	2 00	3.75	3 70
A P Cons	4 24	4 00	4 00
Dalhousie	4 10	3 90	3 85
Home Oil	21 72	21 30	21 25
Mayland	8 10	0 00	8 05
Sterling Pacific	3 00	3 00	2 00

MONTREAL STOCKS

(Branson, Brown & Co., Ltd.)
(All Fractions in Eighths)

	High	Low	Close
Alta Pacific Grain	42-7	42 7	42-7
Abitibi	40	40	40
Asbestos	11-4	11 4	11-4
Atlantic Sugar	0	0	0
Am. Breweries	27	27	27
N A Oil	48	48	48
Bell Telephone	186-4	100 4	186-4
Brazilian Trac	33	61-2	31-3
B C Fish & Pack	10-4	10-4	10-4
Brompton Paper	40-4	40 4	40-4
B C Power "A"	45-0	45-0	45-5
Can Bronze	00-4	08-4	00-4
Can Cement com	30-3	30-3	28-3
Can Car Fdy com	120	100	180
Canada Gypsum	100	105	100
Can SS pfd	48	48	48
Can Converters	96-4	96-4	96-4
Can SS old	87	87	87
Can Converters	06-4	06-4	00 4
Can Ind Alcohol	00-4	29 4	29 4
General Steel Wares	00	30	30
Cons M & S	276	270	270
Dominion Bridge	00 3	00	06-3
Dominion Glass	205	206	205
Dominion Textile	09-0	00-4	00-0
Dryden Paper	31-3	31 0	31 0
Fraser Companies	30	00	00
Hiram Walker	10-0	10-6	10-0
Massey Harris	54	53 4	53-4
McColl Frontenac	00	30 0	30
Montreal Power	103-4	100	100
Nat'l Breweries	120	123	120
Noranda	40 4	40 4	42 2
Page Hersey	100	120	125
Penmans, Ltd	00	85	00
Power Corpn	04 4	04 4	04-4
Shawinigan	71-4	71	71
Steel of Canada	53	53	50
Winnipeg Elec.	73 4	73 4	73 4

Sound Canadian Investments

				Yield.
$1,000 Dominion of Canada Guar. C.N.R.	5%	1933	99.28	5.20%
$500 City of Vancouver	5%	1941	98.66	5.15%
$4,000 Vancouver Island Transportation Co., Ltd. (With Bonus of Common Stock)	7%	1943	100.00	7.00%
50 Shares B.C. Telephone Co.	6%	Pfd.	104.50	5.83%
10 Shares B.C. Electric Co.	6%	Pfd.	104.50	5.83%
200 Shares Growers Wine Co.	7%	Pfd.	$10.00	7.00%

BRANSON, BROWN & CO., LTD.
Central Bldg., Victoria, B.C. Rogers Bldg., Vancouver, B.C.
Correspondents of Logan & Bryan
Members: B.C. Bond Dealers' Association, Vancouver Stock Exchange, Victoria Stock Exchange, Seattle Stock Exchange
Phones: 5600, 5601, 5602, 5603
Direct Private Connections to All the Leading Eastern Exchanges

Sandy Beach Inn & Golf Links, Ltd.

7% Cumulative Preferred Shares

The purpose of this issue is to obtain funds to construct a modern, up-to-date and fully equipped inn of thirty bedrooms with necessary public accommodation, and also to develop a fully modern tourist resort with golf links, riding, tennis, bathing, boating and fishing.

Price $10.00 Per Share

With Bonus of Ten Shares of $1.00 Each of the Malahat Park Ltd.

British Columbia Bond Corporation Limited
1200 GOVERNMENT STREET, VICTORIA
Vancouver Nanaimo Duncan
H. E. BOORMAN, Managing Director
Direct Private Wires to All Principal Exchanges
Radio Broadcast From 3 to 6.00 A.M. and From 9 to 9.30 P.M. Each Day
Phones 348-349-350—Four Lines Connecting All Departments

WE RECOMMEND AND OFFER

Arkansas Natural Gas

COMMON STOCK

This public utility is developing rapidly, has assets of over $60,000,000, and is controlled and managed by CITIES SERVICE CO.

PRICE: AT MARKET

CHRISTY, HALL & CO., LTD.
Investment Bankers
640 Fort St. Christy-Hall Bldg. Tels. 375-376

Our June Offering List and News Letter

Will be available Wednesday. If you desire a copy, please forward us your name and address.

Coupons Cashed Without Charge

Royal Financial Corp., Ltd.
723 Fort St. H. W. MILLER, Manager Phones: 1025 - 1026
SAFETY DEPOSIT BOXES

GILLESPIE HART & TODD LTD.
FINANCIAL AGENTS
Phone 2040 BONDS STOCKS
REAL ESTATE—MORTGAGES INSURANCE
611 FORT ST.

We Offer Limited Amount Canadian National Railways 5%, 1941—To Yield 5.15%

HUGH ALLAN, LIMITED
711 FORT STREET PHONES 8700-8700

MODEL OILS LIMITED
We believe this stock contains possibilities for increase in values over reasonable period. Ask us for further particulars.
MEHAREY, ROE & CO., LIMITED
STOCKS, BONDS, REAL ESTATE, INSURANCE
Phone 3300 Members Victoria Stock Exchange Fort and Broad Sts.

BARGAINS IN OILS
In our opinion there are some wonderful bargains offering at present market prices. Call in and discuss this with us.
MASON & DIESPECKER
Mining and Oil Brokers
1100 Broad St. Members Victoria Stock Exchange Phone 4430
Direct Wire Service to All Canadian Exchanges

Government and Municipal Bonds and Debentures
Investment Trust and Real Estate Securities
G.A. STIMSON & CO. LIMITED
The Oldest Bond House in Canada EST. 1883
313 Central Building Phone 1303

SILVER LEAF MINES LTD.—Capital $300,000
An announcement by the manager that a new gold-copper vein (12 feet wide) had been encountered has enhanced the value of these shares. We advise shareholders not to sell at the present time. We will be pleased to show the latest reports to anyone interested in same.
GIRDWOOD & CO., LTD.
118 Broughton Street Ground Floor, Pemberton Building

Convert Short-Term Bonds

We would point out to clients who hold bonds maturing within the next four or five years the advisability of converting these at this time into long-term securities, so as to secure present high interest rates over a long term of years.

Several good opportunities exist in issues of the highest grade.

We Shall Be Glad to Consult With You

R. S. Mabee,
Mgr. Bond Dept.
Phone 344-9051

Pemberton & Son
INVESTMENT BANKERS
1014 Broad Street
VICTORIA, B.C.

Dependable Corporation Securities

			Price	Yield
Gatineau Power Co 1st Mortgage	5%	June 1, 1956	96.00	5.00%
Massey-Harris Co 1st Mortgage	5%	Oct 15, 1947	97.00	5.20%
Canada Cement Co 1st Mortgage	5½%	Nov 1, 1947	100.00	5.44%
Canada Steamship Lines	6%	Oct 1, 1941	101.50	5.82%
Gatineau Power Co Debentures	6%	April 1, 1941	96.00	6.04%
Abitibi Power & Paper Co	5%	June 1, 1953	97.00	5.04%
Detroit & Canada Tunnel Debentures	6½%	May 1, 1948	98.00	6.87%
McLennan, McFeely & Prior, Ltd	6½%	1st Preferred	100.00	6.50%
Evans, Coleman & Gilley Bros	6½%	1st Preferred	100.00	6.50%
Associated Telephone & Telegraph	7%	1st Preferred	Mkt	6.50%

Full Particulars of the Above Issues Will Be Gladly Furnished on Request

Business Established 1889
A. E. Ames & Co. LIMITED
Phone 6000
610-615 Belmont House, Victoria
MONTREAL, NEW YORK, TORONTO, VANCOUVER, LONDON, ENG.

Keep Your Money Circulating

Within the Empire applies equally to the purchase of insurance as to commodities. We are GENERAL AGENTS for old and reliable CANADIAN and BRITISH COMPANIES, which are outside the insurance combine.

Place your next FIRE or AUTOMOBILE INSURANCE policy with us and save money.

The Independent Agency
JOHNSON & COMPANY
1314 Broad Street

OIL LAND

320 Acres of good soil, with buildings, Turner Valley Oilfield, Alberta, clear title, for sale at a reasonable price. Terms. Apply owner.

J. CORRIE
806 Johnson St. City Phone 5671

Purchase Oils on Every Recession

Purchase on the recessions and take profits on each advance. We will be glad to give you our recommendation on the oil situation today.

H. E. Hunnings & Co., Ltd.
A Complete Brokerage Service
Members Victoria and Vancouver Stock Exchanges
Fort and Broad Streets Telephone 6100

FINANCE - COMMERCE - MARKETS

MOST OF OIL STOCKS GAIN; MINES STEADY

Prices Move Upward When Improved Demand Comes Out in Late Trading — Gains 5 to 80 Cents

LITTLE CHANGE IN SHARES OF MINES

VANCOUVER, May 31.—With an improved demand coming out during the late trading prices moved upward on the Stock Exchange today, the general oil list recording gains ranging from 5 cents to 80 cents. Home Oil, Calmont and A.P.C. were the market leaders, the former after selling off to 21.10 closed 20 cents firmer at 22.00. Alberta Pacific lost 8 cents to 4.22, and Calmont was 5 cents stronger at 3.70. Associated Oil made the best recovery, closing 80 cents higher at 4.45. Mayland was up 60 cents, while Illinois-Alberta, Dalhousie and Spooner ranged 15 cents stronger. Royalite, on a few sales, eased off 1.00 to 146.00, and Advance 65 cents to 15.00.

In the mines there was little change. George Copper was in good demand up to 7.10, closing unchanged at 6.75. Big Missouri, Pend Oreille, Snowflake and Reeves McDonald were off 5 cents.

(B. C. Bond Corporation, Ltd.)

AFTERNOON CLOSE

Beaver Silver	10	13
Big Missouri	1.25	1.35
Boundary Red Mtn.	01	..
Bowena Copper	11	
Cork Province		10
Colton Belt		06
Dalhousie Mining	06	
Duthie Mines	31	
George Copper	6.75	7.00
Georgia River	29	00½
Golconda	1.36	
Grandview	33	34
Independence		02
Indian Mines	04	05
Int. Coal & Coke	36	00
Kootenay Florence	12½	14
Kootenay King	37	35
L. & L.	02½	
Lakeview	01½	
Lucky Jim	12	12½
Mohawk		04½
Marmot River Gold	04½	06½
Marmot Metals	06	05
National Silver, O.S.	12	15
Noble Five	60	62
Oregon Copper	05	27
Pend Oreille, com.	5.10	3.30
Planet Mines		70
Premier	1.00	1.00
Ruth-Hope	25	
Silvercrest		37
Silversmith	16	
Sloran Rambler	11	13
Snowflake	60	01
Sunloch	3.15	2.31
Terminus		07
Tooley Richfield	27	00
Towie Mines		1.35
Wellington		12
Woodbine	04	..

MISCELLANEOUS OILS

Advance Oil	15.30	15.00
A.P. Consolidated	4.25	4.25
B.C. Montana		00 1-10
Calgary Oils Ltd.		3.00
Dalhousie Oil	4.05	
Devonish Pete., Ltd.	1.03	1.05
Fabyan Pete	06	06
Home Oil	22.00	
Illinois-Alberta	1.00	1.32
Mayland Oil	6.60	5.90
McLeod	4.75	5.00
New McDoug. Seg.	2.20	
Royalite	1.46	1.60

MORNING SALES

Oils

Advance—80 at 15.00

A.P. Consolidated—100 at 4.00, 300 at 4.07, 4.025 at 4.06, 200 at 4.06, 400 at 4.07, 100 at 4.08, 800 at 4.09, 10,070 at 4.10, 75 at 4.15

B.C. Montana—140,000 at 00 1-10

Associated—1,000 at 3.70

British Dominion—250 at 80

Calmont—425 at 3.40, 800 at 3.45, 1,330 at 3.50, 300 at 3.55, 500 at 3.60, 1,225 at 3.65, 1,300 at 3.70, 425 at 3.75, 1,300 at 3.80, 100 at 3.85, 250 at 3.90, 450 at 4.30

Commonwealth—1,850 at 1.10, 400 at 1.11, 100 at 1.12, 1,600 at 1.10

Dalhousie—600 at 3.30, 175 at 3.00, 40 at 4.00

Fabyan—600 at .06, 600 at 06½; 4,800 at 06

Devonish—700 at 1.00, 3,850 at 1.00, 130 at 1.30

Dallas—60 at 3.00

Eastcrest—100 at 3.00

Freehold—1,750 at 1.36, 00 at 1.56, 75 at 1.60

Sargal—600 at 1.00, 1,300 at 1.70, 400 at 1.75, 460 at 1.60, 00 at 1.00

Home—700 at 21.10, 340 at 21.30, 416 at 21.25, 00 at 21.00, 160 at 21.00, 00 at 21.30

Mercury—1,300 at 1.00, 300 at 1.30; 300 at 1.00

Mayland—222 at 5.00; 136 at 6.10

Mill City—00 at .25, 3 at 3.30

McLeod—250 at 4.00, 00 at 3.00

McDougall Segur (exp.)—40 at 3.00

Model—300 at 00

Regent—700 at .55, 25 at 60

Royalite—700 at 146.30, 06 at 150.00

Sterling Pacific—500 at 1.65, 400 at 1.70; 800 at 1.60, 130 at 1.90, 10 at 2.00

Spooner—300 at 0.15, 2,500 at 2.20, 100 at 2.21, 130 at 2.25

United (new)—500 at 1.30, 700 at 1.01, 300 at 1.03, 2,000 at 1.25, 3,600 at 1.00

United (old)—5 at 10.00

Vulcan—130 at 1.20

Van Alta—150 at 2.00, 1,000 at 2.10

Turner Valley—300 at 1.10

Homestead—000 at 1.00

Mines

Woodbine—2,500 at 06½, 300 at 06

Whitewater—4,700 at 75

Tooley Richfield—250 at 27

Snowflake—5,230 at 00, 400 at 01, 5,350 at 62, 1,000 at 62½, 2,450 at 60, 1,300 at 60½, 700 at 60, 000 at 64½, 600 at 64½; 2,100 at 60

Silverado—100 at 00

Ruth-Hope—2,000 at 33, 100 at 30

Rufus Argenta—000 at .22½

Arno Gold—100 at 30

National Silver—1,000 at 10

Reeves-McDonald—0,735 at 1.00, 00 at 1.00

Porter-Idaho—300 at .35, 130 at 30

Planet—300 at 70

Pioneer Gold—300 at 1.00

Pend Oreille Rights—7,083 at .00, 30 at 36

Pend Oreille—1,700 at 2.00, 400 at 3.00; 100 at 5.00, 00 at 5.10

Oregon Copper—1,125 at .35, 1,000 at 28, 130 at 00

Noble Five—7,300 at .01

Morton Woolsey—1,500 at 30½, 4,000 at 05½, 3,500 at 30, 300 at 06½

Mohawk—3,000 at 04½, 100 at 00

Marmot Metals—10,000 at 04

Marmot Gold—300 at 00½

Kootenay King—1,000 at 36, 300 at 36, 00 at 40

Kootenay Florence—1,000 at .13, 400 at 14

Indian—1,000 at 30

Independence—1,000 at 00

Grandview—7,400 at 35, 10,800 at 35½, 300 at 36

George Enterprise—600 at .25, 100 at .31

Golconda—1,700 at 1.33, 3,000 at 1.38

Georgia River—150 at .28

George Copper—470 at 7.00, 100 at 7.00, 600 at 7.10

Duthie—3,000 at 31½

Dalhousie—1,500 at 10

Cork Province—1,000 at 10

Boundary Red Mountain—1,000 at .01

Bluebird—3,000 at .12

Beaver Silver—500 at 10, 3,500 at 11½

Big Missouri—100 at 1.34, 3,100 at 1.35, 00 at 1.30

Bayview—4,000 at 06

Off-session sales

Snowflake—4,500 at 00

Marmot River Gold—1,000 at 06

AFTERNOON SALES

Oils

A.P. Consolidated—3,120 at 4.10, 100 at 4.13, 400 at 4.15, 500 at 4.10, 3,100 at 4.20, 300 at 4.21, 600 at 4.22, 300 at 4.23, 850 at 4.24, 1,000 at 4.25

Associated Oil—1,700 at 3.60, 2,100 at 4.00, 10 at 4.10, 100 at 4.35

British Dominion—1,366 at 90

Calmont—500 at 3.30, 330 at 3.60, 500 at 3.70

Commonwealth—300 at 1.10, 300 at 1.13

Dallas—25 at 3.30

Dalhousie—1,300 at 3.95, 1,400 at 4.00

Devonish—1,480 at 1.00, 500 at 1.02, 1,000 at 1.03, 500 at 1.04

Fabyan—3,000 at 06½, 400 at .00

Freehold—1,100 at 1.82

Sargal—900 at 1.65, 300 at 1.68, 1,400 at 1.70, 100 at 1.75

Home Oil—130 at 21.40, 000 at 21.00, 200 at 21.30, 500 at 21.90, 300 at 21.95, 120 at 22.00

Illinois-Alberta—400 at 1.33; 100 at 1.30, 100 at 1.37

Mayland—100 at 3.30, 100 at 6.50, 100 at 6.73

McDougall Segur (new)—200 at 3.00, 130 at 3.00

Mercury—60 at 1.30, 300 at 1.33, 3,300 at 1.35, 50 at 1.70

Mill City—100 at 0.75

McLeod—100 at 4.55, 300 at 4.60, 100 at 4.75, 130 at 4.60, 250 at 3.00

McDougall Segur (exp.) 120 at 3.00

Model—100 at .75, 30 at 00

Regent—000 at 50, 300 at 00

Sterling Pacific—100 at 1.25, 950 at 1.00, 100 at 1.64, 100 at 1.63

Spooner—100 at 3.00, 30 at 3.00

United (new)—600 at 1.03, 1,100 at 1.03

Vulcan—300 at 1.00

Van Alta—150 at 3.00; 300 at 0.06, 200 at 0.00

Homestead—75 at 1.18

Los Angeles Van—130 at 67

Mines

Morton Woolsey—1,900 at 06½

Woodbine—400 at 00

Whitewater—500 at 75

Tooley Richfield—400 at 31

Sunloch—1,200 at 3.45

Snowflake—800 at 00½, 22,000 at 60; 2,500 at 62

Silversmith—2,200 at 15

Silvercrest—300 at 00

Ruth Hope—1,700 at 32

Rufus-Argenta—600 at 23

Pend Oreille Rights—4,210 at 00

Pend Oreille—50 at 5.00, 100 at 5.10

Noble Five—3,000 at 56½, 3,300 at 60, 1,000 at 61, 250 at 62

National Silver—3,000 at 10

Oregon Copper—7,500 at 25, 1,000 at .28, 500 at 26½, 1,850 at 27

Lakeview—1,000 at 01

Kootenay King—300 at 00

Kootenay Florence—800 at 14

Grandview—2,700 at 34, 1,500 at 35, 4,200 at 35½, 0,700 at 35½; 400 at 35½, 600 at 34

Golconda—1,130 at 1.36, 2,000 at 1.38

Georgia River—3,500 at 30, 300 at 30

George Copper—70 at 0.70, 125 at 7.00

Cork Province—100 at 10½, 4,500 at 10

Bluebird—500 at 17½

Beaver Silver—500 at 11½, 1,000 at 12

Big Missouri—2,000 at 1.00

Bayview—500 at 00

Exchange is to be closed Monday, June 3.

NEW ISSUE

Canadian National Railways

5% Equipment Trust Certificates, Series "K"

Due May 1, 1936

Under the provisions of the Statutes of Canada the rentals payable by railway companies under lease of equipment rank as a working expenditure of the railway company and constitute a claim against the earnings prior to both principal and interest of its mortgage debt.

Price to Yield 5.30%

Correspondents: E. A. Pierce & Co., New York; Greenshields & Co., Montreal; Jas. Richardson & Son, Winnipeg

Direct Wires to All New York and Canadian Exchanges With Fast Service

R. P. Clark & Co. (Victoria) Limited

Arcade Building, 617 View St. H. W. J. Paterson, Manager

4%

Per Annum Is Paid Half-Yearly on Savings Deposits

You may withdraw your money by cheque at any time.

Surplus security totaling $7,600,000 is provided by this institution, which is "older than the Dominion of Canada."

May we have many opportunities to serve you?

The Huron & Erie Mortgage Corporation

1205 Government Street Victoria

H. B. Hunter, Manager

Manufacturers Will Meet in Halifax

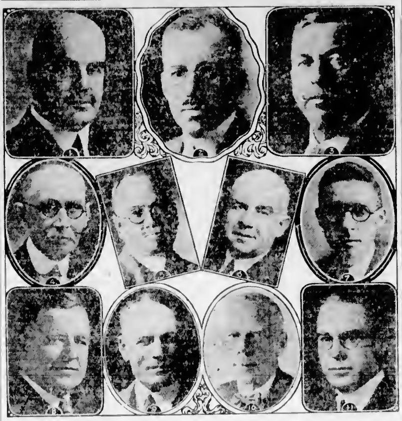

THE fifty-eighth annual general meeting of the Canadian Manufacturers' Association takes place this year in Halifax, N.S. Business sessions will be held in the Lord Nelson Hotel, June 4, 5 and 6, when many important questions concerning the industrial life of Canada will come up for discussion. The above layout shows the principal officers of the association: 1, Elmer Davis, Kingston, Ont., second vice-president; 2, L. W. Simms, Saint John, N.B., president; 3, R. J. Hutchings, Calgary, first vice-president; 4, C. A. Lusby, Amherst, N.S., ex-chairman, Maritime Division, who has been active in the arrangements for the Halifax meeting; 5, J. E. Walsh, Toronto, general manager; 6, T. F. Monypenny, Toronto, honorary treasurer; 7, A. F. Blake, Saint John, chairman, Maritime Division; 8, G. M. Duck, Toronto, chairman, Ontario Division; 9, C. E. Harvey, Winnipeg, chairman, Prairie Division; 10, J. H. Roaf, Vancouver, chairman, British Columbia Division; 11, N. C. Polson, Jr., Montreal, chairman, Quebec Division.

Eastern Markets

News and Comment on Business Supplied by R. P. Clark & Co. (Victoria) Limited

MORNING STOCK LETTER

We believe that the industrial stocks, or at least those which may be logically classed as inherently sound as to earnings, etc., are reaching a much more solid foundation than might be indicated on the surface. The market on Wednesday suffered two selling shocks, which, however, failed to produce general unsettlement. It is entirely probable, we believe, that, for the present at least, the industrial section has passed a stage where liquidation in a few issues will set off a long string of selling orders and cause general recessions.

Stocks like International Harvester, Montgomery Ward and Sears Roebuck, in our opinion are working into a position where they may be expected to have a measurable upward reaction. The pressure on these can be easily overdone. There is no reason, we think, to abandon the long side of the utilities, where plans for consolidations, or, at least, close affiliations of interest, sponsored by extremely strong financial groups are steadily working toward consummation. These plans at present appear specifically to focus in the Eastern utility field.

The confusion in the industrial group Wednesday may have tended to obscure the action of the rails where Monday's buying demand was continued on a moderate scale. It is likely, we think, that the new low on Chrysler was caused by special liquidation, and we feel that at these market levels the stock is a purchase.

Except in isolated cases, the urgent liquidation appears to have been completed. The fact that the rails have been brought forward is an exceedingly good sign. The shares of the carriers could very easily move ahead in the industrials; the rediscount rate still remains the big factor in the market situation. It is the general feeling in the financial district that an increase is coming and that when it does come, it will clarify the atmosphere and allow for resumption of speculative activity. The good buying in Anaconda which has been called to your attention this week, came out in the opening on Wednesday. It is rumored that Newmont is buying back the Kennecott it sold at higher prices. The coppers should be bought on reactionary spells. Miami Copper is one of the cheapest on the list. It carries a $4 dividend, sells for around $40, and is earning better than $7 a share. It should sell at least eight times its earnings. Granby is another entitled to better prices. New Haven will move higher and lead the speculative rails. Estimates of $13 to $15 a share earnings this year are likely to reach $20 a share later in the year.

New York Central should be one of the important leaders in the next rail move and strength and activity in it should be followed. Atchison may experience a technical reaction as a result of its recent sharp run up, and, if it does the stock should be bought in anticipation of much higher prices before a stock dividend is announced.

COMING EVENTS

We think the present rally will carry through into at least the early part of next week, but expect it will be followed by a secondary wave of selling, which may carry the averages back to around former lows. It is still too early to conclude that all of the liquidation has been completed, though it is a reasonable probability that it has been in so far as the majority of sound stocks are concerned. We would be inclined to take trading profits on the rally and be prepared to accumulate the sound stocks on a subsequent reaction. It is interesting to note that most of the leading banking authorities, though looking for firm money conditions before the end of June, believe that the market situation is satisfactory, and anticipate a bigger and broader bull market than any we have had thus far, commencing either in July or August and probably carrying through to the end of the year. We believe that the sound stocks will meet with very good buying on any further recessions. Packard Motors may work up to between 145 and 148 on the current rally. We have seen very good buying in "PAK" and consider it reasonable to anticipate new high prices for the stock before the end of this year. Anaconda seems to have made a definite bottom and will undoubtedly meet with the best kind of buying on any further dips. Insiders do not expect an immediate major advance in the stock, but within a month "C" is expected to resume its major upward trend. Whenever it sells below 102 we would accumulate the stock for the long pull.

Montgomery Ward: An organized bear group is reported operating on the short side of "M." Temporarily their efforts have met with success, but we doubt that any further important liquidation can be developed. The retreat of the short interest in "M" could easily result in the stock rallying to between 112 and 115.

Seattle Noon Close

(MASON & DIEBFECKER)

	Bid	Asked
Big Missouri	1.25	1.30
Burke Hill	1.36	
Callahan Zinc	1.75	
Cork Province	06	
Dickens		06
Golconda	1.30	
Grandview	33	
Hecla	17	
Jack Waite	10	11
Lookout	20	00½
Mon-Idaho	10	
Oregon Copper	24	27
Sunshine	3.35	3.50

METAL MARKETS

LONDON, May 31.—Standard copper spot £72 12s 6d; futures £72. Electrolytic spot £83 10s, futures £84 10s.

Tin, spot £195 10s, futures £199.

Lead, spot and futures £23 10s.

Zinc, spot £26 15s; futures £26 7s 6d.

AT NEW YORK

NEW YORK, May 31.—Copper quiet, electrolytic spot an futures 18.

Iron, steady, unchanged.

Tin, easy, spot 43.50; futures 43.75 to 43.87.

Lead, steady; spot New York 7.00; East St. Louis 6.80.

Zinc, steady, East St. Louis, spot and futures 6.57 to 6.65.

Antimony, 9.00.

Latest News From Wall Street

(Branson, Brown & Co., Ltd.)

Bank of France statement as of May 24 shows gold holdings of 36,000,590,000 francs, against 36,534,000,000 May 17. Circulation 62,653,000,000, against 62,863,000,000 francs. Ratio 44.53 against 44.83 per cent.

American Tobacco declared regular $1.50 preferred dividend payable July 1, record June 10.

Southeastern Power and Light Company declared regular quarterly dividend of $1.75 on $7 preferred, $1.50 on $6 preferred, and $1.25 on part preferred, all payable July 1, record June 15.

Senator Carter Glass expected to seek proposed amendment to the tariff bill, providing for a tax of 5 per cent on dealings in stocks and securities in cases where the seller had been the owner for less than sixty days.

Reparations experts agree on following points as to payments by Germany to Allies. Total reparations of 36,555,000,000 marks, about $8,778,630,000. Annuities to increase from 770,000,000 marks in first year to 2,200,000,000 marks in eleventh year, continuing at that figure until thirty-sixth year, 1,700,000,000 marks for following twenty-one years, 900,000,000 marks for final year. Total of fifty-eight years of payments. Unconditional payments subject to mobilization expected to be set at about 570,000,000 marks annually. German conditions including source of funds to pay final thirty-seven annuities, still being discussed, as well as questions of moratorium of payments in case of economic crisis and release of German railroads from lien for payments of reparations.

Radio Keith Orpheum Corporation and Famous Players Canadian Corporation, Limited, entered into agreement for organization of Radio Keith-Orpheum Canada, Limited. Capital stock will be owned equally. Company to acquire and operate additional theatres in Canada.

Hornblower & Weeks: Would continue to hold all stocks expecting that substantially better prices will obtain in the near future.

J. S. Bache & Company: The general market situation still fails to present sufficient impressiveness to warrant the resumption of major constructive positions.

VICTORY AND WAR LOANS

VICTORY LOAN, 5½%—TAX FREE

Interest Due—	Buy	Sell
1932, 1st May & Nov.	100.65	101.20
1937, 1st June & Dec.	104.60	105.00

WAR LOAN, 5%—TAX FREE

1931, 1st Apr. & Oct.	00.65	100.10
1937, 1st Mar. & Sept.	100.60	101.00
(Payable New York)		

VICTORY LOAN, 5½%

1933, 1st May & Nov.	00.30	100.60
1934, 1st May & Nov.	00.30	100.00

DOMINION LOAN

1934, 15th Apr. & Oct. 5%	00.55	100.10
1940, 1st Mar. & Sept. 4½%	94.30	96.00
1944, 15th Apr. & Oct. 4½%	96.30	96.00
1946, 1st Feb. & Aug. 4½%	94.00	96.30
1934, 1st Feb. & Aug. (C.R.R.) 5%		Mkt.
1954, 15th Mar. & Sept. (C.R.R.) 4½%		Mkt.
1957, 1st Jan. & July (C.R.R.) 4½%		Mkt.

Add accrued interest to date—

1937, 136 days, 2.712 per $100

1932, 1933, 1934, 39 days, .437 per $100

1943, 44 days, 616 per $100

1944, 45 days, 554 per $100

1946, 116 days, 1.484 per $100

Brokerage rate on Victory and War Loans, ⅛ of 1%

MONTREAL PRODUCE

MONTREAL, May 31.—Butter, steady; cheese and eggs, unchanged.

Butter—No. 1 Pasteurized, 35c.

Eggs—Fresh extras, 35c; fresh firsts, 33c.

CHICAGO MART IS DEMORALIZED

GENERAL FOREIGN WEAKNESS CAUSES DRASTIC DECLINE IN WHEAT

Demand Checked by Unsettled State of Speculative Market—Rally Appears Due

(B.C. Bond Corporation, Ltd.)

CHICAGO, May 31.—Pronounced weakness in all foreign markets yesterday and today demoralized our market, and there was a drastic decline to new low levels on the crop, with scattered liquidation and pressure by bears. Argentina continued to press wheat at Liverpool, with weakness there accentuated by reports that Germany would soon join France and Italy in imposing higher import duties.

There was some buying on reports of too much rain in the Southwest, but demand generally has been checked by the unsettled state of all speculative markets, and there was not much confidence shown. Export sales on the break yesterday were reported at $2,000,000, a good part of which was hard Winters and durums. General news did not have much affect, as buying power appeared paralyzed to a great extent, except as shorts rallies of the day to any extent, the advance near the close being largely the result of an oversold condition, a rally would seem due after recent declines, and it may develop through oversold conditions or continuation of export demand.

Wall Street Journal

(Branson, Brown & Co., Ltd.)

NEW YORK, May 31. — Stocks snapped back convincingly today from an early drive based on a further break in grain prices. Wheat dropped to new low ground on the movement following a sharp decline in the Canadian markets while this country was observing Memorial Day.

This development brought another flood of selling into the main body of stocks, converging largely on issues like Case Threshing, International Harvester, Montgomery Ward and Sears Roebuck. However, weakness in these shares was stubbornly resisted by the general market, which displayed obvious indications of an oversold position.

It was evident that necessitous liquidation in the industrial list on the whole has been fairly well cleaned up, moreover, the comfortable situation in the credit markets induced substantial accumulation of standard stocks on weak spots. Time money for the shorter maturities was available at 8½c, a concession of 1 per cent from the recent high. Call money was freely supplied at 6 per cent on the threshold of the month-end settlements, and bankers' acceptances were in active demand.

While it was felt that the treasury operations and corporate financing might result in periods of stringency next month, most observers were of the opinion that long-pull prospects in money had turned definitely for the better. It was this outlook which accounted largely for the impressive behaviour of various sections of the list during the attack on special groups.

Rails and utilities were especially well taken and these stocks led the general recovery through the afternoon.

Wholesale Row

(Revised May 31, 1929)

MEAT

Beef, No. 1 Steer, per lb.		22
Beef, Cow, per lb.		00
Veal, per lb.	.20 to	24
Sows, per lb.		22½
Shoulders, per lb.		24
Loins, per lb.		32
Legs, per lb.		35
Breakers, per lb.		30
Lamb, per lb.		31
Tongue, per lb.	32 to	34
Liver, per lb.		17
Ham, per lb.	.33 to	06

FISH

Haddies, per lb.		12
Fillets, O.R., per lb.		20
Fillets, Jumbo, per lb.		21
Scottish-cured, per lb.		20
Sunrim Fillets, per lb.		17
Eastern Kippers	60's, 0.00; 50's 0.75	
Digby Chix, box		30

POULTRY

Fowl, per lb.	.29 to	32
Broilers	.35 to	00
Chicken, per lb.	.37 to	00
Duck, per lb.		33
Turkey, per lb.	.36	47
Geese, per lb.		00

EGGS

B.C. Extras, doz.		00
B.C. Firsts, doz.		27
Pullets, doz.		30

DAIRY PRODUCE, ETC.

Butter—		
Best Cartons, 1s and ¼'s		42
Best Prints, 1's only		41
2 and 3-lb. Blocks		41
No. 2 Cartons		41
No. 2 Prints		00
Finest Solids		00
First Grade		20½
Lard, tierce, per lb.		16½
Lard, other kinds	17	13
Shortening, tierce, lb.		14½
Shortening, other kinds, lb.	16½	17
Cheese		28
Cheese, twins, per lb.		00½
Cheese, triplets, per lb.		30
Cheese, Stilton, per lb.		31
Cheese, solid milk, per lb.		30
Edam Dutch Cheese, per lb.		30
Gouda Cheese, per lb.		30
Gorgonzola, per lb.		30
Swiss Gruyere, in portions, box		30
English Stilton, per lb.		35
Imported Roquefort, per lb.		00
Eagle Brand Camembert, box		30
Circle Brand Breakfast Cheese		30
Kraft, per lb.		37
Golden Loaf		30

FRUIT

Apples—		
Winesap	3.00	0.75
Starmer Winesaps	2.30	3.30
Rome Beauty Apples		3.00
Bananas, per lb.		10
Lemons, California, per case	6.00	0.30
Coconuts, per doz.		1.00
Navel Oranges, per case	0.75	0.30
California Grapefruit	3.30	3.30
Florida Grapefruit	6.30	7.30
Emperor Grapes, per box		3.50

VEGETABLES

Beets		3.30
Carrots, sack		0.75
Cabbage	.30	30
Parsnips, sack		4.30
Cauliflower, doz.	3.00	3.75
Celery, imported, crate	8.30	7.00
California Lettuce, crate	6.30	6.50
Potatoes, Ashcroft Gem, sack		1.00
Potatoes, Up-to-Date, sack		1.50
Potatoes, Mainland, sack		1.45
Yakima Netted Gem		1.80

Turnips, sack		0.75
Green Onions, doz.		40
Kamloops Onions, sack		3.30
Pumpkin, per lb.		.04
Citrons, per lb.		.04
Hubbard Squash, per lb.		.04
Hothouse Tomatoes, No. 1		0.30
Hothouse Tomatoes, No. 2		4.30

NUTS

Almonds, per lb.		00
Manchurian walnuts, per lb.		14
Californian walnuts, per lb.	30	00
Chestnuts, per lb.	19	17
Roasted peanuts		12
Popping corn, per lb.		12

FLOUR

Purity	0.35
Five Roses	3.35
Maple Leaf	3.35
Royal Standard	0.35
B. & K. Pastry	0.00
Whole Wheat	0.35
Quaker Flour	3.30

Retail Prices

(Revised May 31, 1929)

DAIRY PRODUCE

Butter—		
Best Alberta, cartons		.47
Comox, lb.		.55
Cowichan Creamery, per lb.		00
Salt Spring Island, lb.		00
Sandipeta, lb.		30
Our Own Brand, lb.		47
New Zealand Creamery, lb.		00
Alberta, bulk, lb., 48, or 3 lbs.		1.38
Eggs—		
B.C. Fresh, extras		38
B.C. Fresh, firsts		30
Pullets, extras		30
Cheese—		
B.C. Cream Cheese, lb.		40
B.C. Solids, lb.		00
Finest Ontario, mild, per lb.		30
Finest Ontario, matured, lb.		43
Edam Dutch Cheese, lb.		45
Gouda Cheese, per lb.		45
Gorgonzola, per lb.		36
Swiss Gruyere, in portions, box		35
English Stilton, lb.		00
Imported Roquefort, lb.		00
Eagle Brand Camembert, box		30
Circle Brand Breakfast Cheese		30
Kraft, lb.		43
Golden Loaf		30
B.A. Loaf		40

MEATS

Pork—		
Trimmed Loins, per lb.		.30
Shoulder Roasts, per lb.		.30
Legs, per lb.		28
Pork Sausages, per lb.		.30
No. 1 Beef—		
Sirloin Steaks, per lb.	.00 to	.43
Round Steaks, per lb.	.30 to	.30
Pot Roasts, per lb.	.30 to	25
Rump Roasts, per lb.		.36
Veal—		
Shoulders, per lb.		.30
Legs, lb.		.38
Rumps, lb.		.35
Spring Lamb—		
Shoulders, per lb.		.38
Legs, per lb.		43
Rabbits, local, per lb.		.20
Ham, lb.	.30 to	42
Bacon, lb.	.00 to	36

POULTRY

Heavy Fowl, lb.	.30
Light Fowl, lb.	.30
Chicken, lb.	40

FISH

Fresh Cod, lb.		12
Halibut, per lb.		22
Fresh Shrimps, per lb.		00
Eastern Finnan Haddie, lb.	.15 and	.20
Local Kippers		13
Local Cured Black Cod		.20
Large Eastern Kippers		.15
Red Spring Salmon, lb.		.40

VEGETABLES

Local Potatoes, 6 lbs. for		.20
Potatoes, local, sack		1.00
Ashcroft Potatoes		2.25
Celery, stick		.10
Local Head Lettuce, each		.10
Vegetable Marrow, lb.		00
Spinach, 3 lbs.		00
Cabbage, each	.12 and	00
Carrots, 3 for		10
Cauliflower, each		.05
Onions, lb.		.00
Lettuce, head		10
Cucumbers	.00 and	.12
Green Peppers, lb.		.10
Local Hothouse-Grown Tomatoes, lb.		.00
Pumpkin, lb.		.00
Sprouts, 3 lbs.		00
Mushrooms, lb.		.60

NUTS

Walnuts, per lb.	.30 to	30
Pecans		30
Mixed	.00 and	35
California Soft Shell Walnuts, lb.		35
Roasted Peanuts, per lb.		.15
New Almond Nuts, lb.		00
Soft Shell Almonds		00
New Chestnuts, Japan, lb.		00

FRUITS

Pomegranates, each		.10
Bananas, doz.		06
Cranberries, lb.		30
Lemons, Cal., doz.	.33, .30,	00
Valencia Oranges, doz.	.35 to	.30
Navel Oranges, doz.	.35 to	75
Jonathans, extra fancy		3.30
Fancy		0.30
"C" grade		2.30
McIntosh Reds, 3 lbs. .30, box		0.00
Dates, 3 lbs.		00
New California Figs, pkt. .10, 15 to		30
New California Layer Figs, lb.		35
Spanish Cluster Raisins, box		00
New Fard Dates, lb.		30
California Cluster Raisins, box		.35
and		00
Cocoanuts, each	10 and	.20
Pineapples	40, .30 and	00
Honeydew Melons, each		40
California Prunes, lb.		11
Apples, Delicious Apples, lb.		10
Box		3.00
Newtown Pippins, 3 lbs. 00, box		3.05
Northern Spy, 3 lbs. 00, box		0.75
Spitzenburg, 3 lbs. .25, box		3.00
Tokay Grapes, lb.		.12

Calgary Oil News

(Miller, Court & Co., Ltd.)

CALGARY, May 31.—Drilling at Home No. 2 had not been resumed Thursday afternoon, according to last advices received yesterday by J. H. McLeod, of the Imperial Oil. It is proposed to drill this well, which is giving a flow of nearly 15,000,000 cubic feet of wet gas a day, deeper into the lime as soon as it has cleaned itself out.

Mercury No. 1, which recently lost a bit, is reported to be almost through its trouble. Several feet of hole has been drilled alongside the bit, which is believed to be loose, and cannot be pulled out with fishing tools.

Drilling past the lost bit at the bottom of Calmont No. 1 is proceeding slowly but steadily, and a large quantity of light oil was bailed from the hole. Preparations have almost been completed for No. 2 on the Dallas lease to be spudded in.

Tools were pulled out of Spooner No. 3 on Thursday in order that a new bit might be set, but it is anticipated that drilling will be resumed this morning. The hole is 207 feet in the lime, and when drilling was left off yesterday, another hard band of lime had been struck.

About twenty feet of new hole has been made in the last few days at McLeod No. 3, it was stated yesterday by an official of the company, making the well now 186 feet in the lime. McLeod No. 3, which is conducting a deep test similar to that which was successful at McLeod No. 4, was 4,418 feet deep, or considerably more than 800 feet in the lime.

The rotary rig, with which A.P. Consolidated is to be drilled, is being hauled into the lease, while the cellar for No. 2 well is being dug. The drilling of the two wells is to be done by the Noble Olsen Drilling Company, of Tulsa, Oklahoma, and the first well will be spudded in before June 15.

A boy was out for catfish. He landed a big one that pulled him overboard. As he crawled in again, spluttering mud, he yelled:

"What I wants to know is, is this kid a-fishin' or is this fish a-kiddin'?"

CONSOLIDATED HAS ACQUIRED MINE PROPERTY

George Copper Company's Holdings Pass Into Control of Leading British Columbia Operators

TUNNELING WILL FOLLOW

All question as to the intention of the Consolidated Mining & Smelting Company to carry out the option which was held by the company upon the stock of the George Copper Company at Stewart was set at rest yesterday, when notice was given that $171,000 had been paid to the holders of the remaining stock which was under option according to the agreement.

This will mean that 92 per cent of the original stock of the George Copper Company now passes into the hands of the Consolidated, leaving only about 8 per cent, which is held in scattered hands.

The Consolidated will proceed with a pronounced policy of tunneling with the opening of the season there, according to reports. The shares acquired by the payment now made were in the hands of Messrs. W. B. George, P. M. Linklater, Richard Jones, John Mullen, P. C. Green and Mrs. Beaumont Boggs. Messrs. W. B. George and P. M. Linklater still remain directors of the company.

The taking over of the George Copper property by the big mining corporation is expected to be followed shortly by very important developments. The northern holdings consist of a large group of claims which have long been known to contain a great body of copper ore. It was held for years by Mr. William B. George and Mrs. George, who repeatedly tried to interest capital in the proposition. This was difficult, in view of the fact that the ore bodies, while most promising low grade in character, were such that only by the expenditure of much capital would it be possible to develop the holdings.

Just such a company as was adapted for the handling of the mine is the Consolidated, and the actual closing of the deal for the taking over of the holdings hastens the day when the Consolidated may be expected to establish a smelter and refinery on the Coast.

The Canadian North Eastern Railway Company, which is controlled by Hon. H. H. Stevens, of Vancouver, is projected past the George Copper, so that with the development of the mine the facilities for shipping, either in the form of ore or as concentrates, to the Coast, at Stewart will exist.

Work has been carried on for the past two years by the Consolidated with diamond drills. The property has long been known as one of the most valuable of the Bear River district, and has been reported on favorably from time to time by eminent engineers. Mr. W. B. George has held to his belief in the property for upwards of twenty years and now has the satisfaction of seeing the Consolidated making the mine one of the largest in the province.

FOREIGN BONDS

(Branson, Brown & Co., Ltd.)

	Bid	Asked
Antioquia 7s, 1945 "A"	90½	91½
Argentine 6s, 1957	98½	100½
Argentine 6s, 1960	98½	99
Belgian 6s, 1955	90½	99½
Belgian 7s, 1955	107	107½
Belgian 7s, 1956	104½	105
Brazil 6½s, 1957	91	91½
Buenos Aires 7½s, 1947	101	101½
Chile 6s, 1960	91½	92
Costa Rica 7s, 1951	92½	93
French 7s, 1949	107½	108
French 7½s, 1941	110	110½
German 7s, 1949	104½	105
Hungary 7½s, 1945	98½	100
Hugo Stinnes 7s, 1946	84½	86
Italy 7s, 1951	90½	96
Jugo 6½s, 1954	90½	100
Nord 6½s, 1950	99½	100½
Polish 6s, 1940	74½	72
Siemen & Hal 6½s, 1951	103	103½
Uruguay 6s, 1960	97	97½
Uruguay 8s, 1946	107	107½

Two travelers got into conversation. One was most attentive to the other, pressing cigars, papers, and refreshment upon him. Their destination was the same town, and the seemingly much-interested one insisted that the other should accompany him to his home for the night.

This completed the latter's astonishment. He asked the reason for such unlooked for hospitality.

He was enlightened by his would-be host's reply. "My wife says I'm the ugliest man in the world, and I just want her to have a look at you."

Could Not Sleep Heart Would Start Pumping and Pounding

Mrs. Fred P. Averill, 136 12th Ave., Calgary, Alta., writes:—"I was bothered so much with my heart I could not sleep. I would waken up in the night screaming, and my heart would start pumping and pounding. "A neighbor lady told me to try

MILBURN'S HEART AND NERVE PILLS

so I started taking them, and I can truthfully say I am a different woman. Altogether I only took two boxes."

Price 50c a box at all druggists and dealers, or mailed direct on receipt of price by The T. Milburn Co., Ltd., Toronto, Ont. (Advt.)

Important Notices, Employment, Business and Professional Directory, Wants, Etc.

The Daily Colonist

RATES FOR CLASSIFIED OR WANT ADVERTISEMENTS

One and one-half cents a word each insertion, nine cents a word a week, with a minimum of ten words, cash with order. No advertisement accepted for less than twenty-five cents.

Death and Funeral Notices, $1.50 first insertion; $1.50 for each additional insertion. Marriages, Cards of Thanks and In Memoriam Notices, $1.50 per insertion.

Birth Notices, $1.50 per insertion.

Business or Professional Cards of two lines or under, $2.50 per month. Additional space at $1.25 per line per month.

Advertisers who desire may have replies addressed to a box at The Colonist and forwarded to their private address. A charge of ten cents is made for mailing replies. In this case add three words ("Box ..... Colonist") to the count for the number of words.

Out-of-town readers of our advertisements ask advertisers to give address as well as phone numbers, as it is not always possible to communicate through the phone.

The Colonist service is available every day from 8 a.m. to 10 p.m., excepting Sundays. Just call 11.

CLASSIFICATIONS

Acreage for Rent	50
Acreage for Sale	52
Acreage Wanted	54
Autos for Hire	66
Automobiles	65
Births	1
Boats and Launches	70
Business Directory	71
Business Opportunities	60
Cards of Thanks	4
Church Notices	3
Coming Events	10
Country Properties	76
Dancing	25
Deaths	3
Dressmaking	28
Educational	22
Farms for Rent	50
Farms for Sale	50
Farms Wanted	57
Flats and Apartments to Rent	53
Flats and Apartments Wanted	54
Flowers	7
For Sale, Miscellaneous	40
Funeral Directors	5
Furnished Houses for Rent	55A
Furnished Rooms for Rent	60A
Furnished Rooms Wanted	50A
Halls to Rent	30
Housekeeping Rooms to Rent	51
Housekeeping Rooms Wanted	52
Houses for Sale	76
In Memoriam	6
Listings Canceled	77
Lost and Found	20
Lodges and Societies	72
Machinery	64
Marriages	2
Maternity and Convalescent Homes	62
Miscellaneous	37
Money to Loan	31
Monumental Works	8
Music	24
Personal	21
Professional Directory	73
Property for Sale	80
Property Wanted	81
Poultry and Livestock	63

13 WANTED—MALE HELP (Continued)

WANTED—A MAN WITH EXECUTIVE ability, which he should prove in writing, who will be given charge of a growing business in Vancouver, B.C. This company is a subsidiary of a large well established concern. Apply Box 5568, Colonist.

WANTED—CANADIAN MAGAZINE MEN for United States publisher. Crew managers, sales people experienced on two-payment plan subscription work. Write, stating experience, for best proposition. Cars and crews furnished real qualified producers. Both sexes. Earle Steele, General Delivery, Toronto, Ont.

WANTED — DELIVERY BOY WITH wheel. Apply Junction Meat Market.

WANTED—TWO ROUGH CARPENTERS. Apply Resident engineer, James Island, or phone long distance.

WANTED—A CHICKEN PICKER, BY the piece. Phone 2045X.

WANTED—BUSH TEAMSTER TO HAUL cordwood; must be thoroughly experienced with teams and making of wagon roads; good wages, permanent job for right party. Apply 5038 Cedar Hill Road after 5 p.m.

WANTED—MAN FOR FARM. APPLY Box 5684, Colonist.

WANTED — FIRST-CLASS AUTO MEchanic; high rate of pay for the right man; steady work. Apply F. Plimley, of Thos. Plimley, Ltd.

WILL EXCHANGE CAR FOR LABOR assisting farmer. Apply Tom Plimley, Plimley's Garage, Yates Street.

$5 AN HOUR PROFIT AND FREE SUIT for men demonstrating our fine tailored-to-measure suits. We teach you the business and give you splendid selling equipment without charge. Hundreds of men earning big incomes in spare or full time. Write today for selling outfit and free suit offer. Mayfield Tailoring Co., Dept. M-16, Box 1795, Montreal, Que.

JOHN WOOD
Vocational and Technical Adviser
Agent for
International Correspondence Schools, Canadian, Limited
709 Yates St. Phone 4710. Res. 5730L

14 WANTED—FEMALE HELP

AN OPPORTUNITY FOR EXPERT hairdresser with a clientele, in a most up-to-date beauty parlor in the best residential district. Box 5576, Colonist.

CAPABLE WOMAN AS HOUSEKEEPER for business couple, one small child. Must be good cook; wages $35. Please give age and reference. Box 5586, Colonist.

EXPERIENCED YOUNG WOMAN FOR housework. Apply evenings. 1666 Hampshire Road.

EARN $10 TO $25 A WEEK IN YOUR spare time at home writing showcards. No canvassing or soliciting. We instruct you and supply you with work. Write today. The Menhenitt Company, Limited, 24 Dominion Building, Toronto.

GIRL OR YOUNG WOMAN FOR GENeral housework, no cooking. Apply ...

Double Service in Want Ads

You can telephone your answers as well as your classified advertisements to The Colonist. Readers are often interested in Want Advertisements that do not carry the names or addresses of advertisers, but a Colonist box number. For the accommodation of those readers who find it inconvenient to write an answer, and to serve the advertiser better, we will take replies to Box Numbers over the telephone.

The Colonist Service is available from 8 a.m. to 10 p.m., excepting Sundays. Phone 11.

24 MUSIC (Continued)

24B VIOLIN

ERNEST SEMPLE, VIOLINIST AND teacher. Studio phone 3047, res. 2196.

24C SINGING

SINGING, VOICE PRODUCTION, OLD Italian School. Phone 3837R1. Major J. A. P. Crompton. Many years' experience.

25 DANCING

BALLROOM DANCING—MODERN STYLE quickly learned. Beginners guaranteed success. Miss White. Phone 4467.

28 DRESSMAKING

CROBERS, FURS, REMODELED; MODerate charge. Phone 4165.

DRESSMAKING, REMODELING, ON short notice. Special rates to regular patrons. Mrs. Diendenning. Phone 8276X.

EXPERIENCED DRESSMAKER, BY THE day; remodeling a specialty. 5760R3.

EMPRESS DRESSMAKING PARLOR, also alterations, reasonable ...

40 FOR SALE, MISCELLANEOUS (Continued)

KENT'S

HERE are some piano values which you will find it hard to pass up. They are all reconditioned and in good shape. If you do not want a new piano now begin with a used one, and within one year we will allow you full value, and all you have paid, on a new instrument. You cannot go wrong.

PRACTICE PIANO	$85
BORD PIANO	$140
HOLLING PIANO	$160
NORDHEIMER (like new)	$145
HEINTZMAN & CO. (like new)	$350

PAY $10 CASH — NO INTEREST

KENT'S
The Oldest Music House in B.C.
641 Yates Street

40P RADIO

ELECTRIC RADIOS FOR HIRE BY THE week or month. 641 Johnson Street. Phone 735.

NEW BATTERYLESS RADIO, WITH Radiola 100A speaker, $120. Ph. 7790X.

REMOVAL NOTICE: WE BEG TO INform our clients and all who are looking for bargains in radios that the unsold portion of our stock is being removed to 1720 Fernwood Road and we shall be pleased to receive a visit from you there. Phone 5356X. Wood Radio Co.

1929 BATTERYLESS RADIO, 7-TUBE, with Radiola 100A speaker, $122.50. Box 5251, Colonist.

40R NURSERY STOCK, PLANTS, ETC.

BEAUTIFUL SHRUBS, 25c. FLOWER plants, good dahlias, seeds. Rudd, 968L.

40S BICYCLES AND MOTORCYCLES

BOY'S BLUE MASSEY MOTO-BIKE BIcycle, fine condition, many accessories. 932 Pandora Avenue.

FOR SALE—LADY'S 22-INCH BICYCLE left with us for sale. Original enamel and good appearance. Exceptional value at $27.50.

PLIMLEY & RITCHIE, LTD.
611 View Street

A Mart for Busy Readers—House and Business Property for Sale and Exchange

65 AUTOMOBILES (Continued)

TODAY'S SNAPS

$100 DOWN BUYS LATE MODEL 4-DOOR sedan, with 4-wheel brakes, snubbers, disc wheels, bumpers, etc. A gift at $425

$90 DOWN buys a NASH "6" sport touring, wire wheels, glass enclosure, good tires $325

$70 DOWN buys an OLDSMOBILE 4 touring. A very reliable family car $275

$75 DOWN buys a CHEVROLET coupe. A dandy little runabout $295

$200 DOWN buys an OAKLAND late model sedan, used by our owner only and given the best of care. Upholstery and outside appearance is excellent. Mechanically A-1 $695

$73 DOWN buys a 1924 STAR touring, all new tires $250

Be Sure to See the NEW OLDSMOBILE SEDAN at $1495

MASTERS MOTOR CO. LTD.
815 Yates Street Phone 372

CHEVROLET IMPERIAL SEDAN, RUN 5,000 miles. $300 ball cash, $35 per month. Box 5870, Colonist.

CHEV TOURING. LOOKS FINE AND runs good. $50. Phone 2292.

CHEVROLET TOURING, $45. PHONE 3631X, after 6 p.m.

CHEAP BUY, 1928 CHEVROLET 1-TON truck, $400. Hupmobile sedan, like new, bargain. Ford 1922 touring, $65. 1923 Ford coupe, $65. 1923 Durant sedan, 1928 licence, $300. 1928 Hudson sedan, balloon tires, $385. 1927 Star "6" coach, $575. Parts in stock for all makes of trucks. Clarke Garage, 931 View Street, phone 4546.

FOR SALE—1923 FORD TOURING, FIVE good tires, good side-curtains and top. 1929 licence, runs good. $80. 1063 Hollywood Crescent, or phone 3797Y.

FOR SALE (OWNER LEAVING FOR England)—Six-cylinder Dodge sedan, 1926 model, done less than 9,000 miles, excellent condition, $1,000. Baxter, R.M.O. 1, Duncan. Tel. 89R3.

FOR SALE—OVERLAND 4-90, $80. EXcellent condition; 1929 licence. Phone 2214.

FOR SALE BY OWNER, 1927 ESSEX two-door sedan, first-class condition, tires in good condition. $500 cash. Owner leaving town. Box 4501, Colonist.

A. W. CARTER, LTD.
NEW USED CAR DEPARTMENT
1046 FORT STREET

EVERY USED CAR turned over in this new department is bargain priced. We are astonished at the remarkable low prices Mr. Carter has approved on these cars. Our advice is follow the example of last week's purchasers and act quickly.

OLDSMOBILE COACH, 1927, turned in on a larger car, was owned by a retired gentleman whose car is his hobby. Kept in wonderful condition and the safest of safe buys. Remarkably good at $795

PONTIAC SEDAN, 1927, in excellent running order, taken good care of, a splendid economical car this week $775

ESSEX SUPER-SIX COACH, 1927—The car of wonderful smoothness, economy and performance, combined with remarkable value. Two only, (used ones), to choose from, at $695

FORD TOURING, 1926—Here is some real good transportation at a gift price $235

Have Several Others at Prices from $65 Up

A. W. CARTER, LTD
The Greater Hudson Essex the Challenger
Phone 880 1046 Fort St. Phone 601

FEDERAL TRUCKS, CAMERON MOTOR Co., local distributors, Corner View and Vancouver. Phone 4633.

FOR SALE — WILLYS-KNIGHT MODEL 56 coupe-sedan. A car with unique seating capacity; splendid paint, upholstery and tires, powered with an engine that will never wear out. Privately owned. Phone for demonstration, 2546X.

DON'T FAIL TO SEE
THE SALE DISPLAY
AT 834 YATES ST

IN THE BEGG LOT, NEAR THE Dominion Theatre, is a partial display of the thoroughly reconditioned used cars now being offered at bargain prices during the big Spring Sale. Don't neglect these splendid values in absolutely reliable transportation. Every car priced at $350 or more is backed by the

BEGG
"CERTIFIED"
GUARANTEE!

BEGG MOTOR CO., LTD
Authorized dealers for Cadillac, La Salle, Nash and Chevrolet
YATES AT QUADRA STREET
Open Evenings

WE SELL MORE USED CARS
OUR AVERAGE TIME IN STOCK ONLY THREE WEEKS BECAUSE THEY ARE BETTER IN CONDITION, APPEARANCE AND PRICE

TOURING car, excellent running order, fitted with new crank-shaft $75

1923 TOURING, reconditioned, privately owned, excellent buy at $130

1926 PHAETON, condition like new. Special this week $655

TUDOR SEDAN, completely reconditioned, fitted with five balloon tires, snubbers, spotlight, new lacquer finish, etc. $310

FORDOR SEDAN, motor completely overhauled, complete with five balloon tires $365

1926 CHEVROLET ROADSTER, special this week $599

1928 Model A TUDOR SEDAN, condition and appearance like new $770

1924 LIGHT DELIVERY, a good buy at $135

1926 TRUCK, complete with four-speed drive, 10 ft. 6 in. platform and stake side body, reconditioned and guaranteed at $425

TODAY'S SPECIAL

1926 STAR TOURING car, privately owned. Compare this value with others in town, at $395

Terms Arranged Open Evenings

NATIONAL MOTOR CO., LTD
819 Yates Street Phone 4900
Victoria's Authorized Ford Dealers

OLDSMOBILE "6" TOURING. A WONderful car, owner wants $400, make an offer. 816 Yates Street.

PONTIAC FIVE-PASSENGER ROADster, done 8,000 miles, runs and looks like new. Box 5810, Colonist.

SNAP FOR SPEEDY SALE—FIVE-PASsenger four-cylinder touring car, good tires and battery, in excellent running condition, with this year's licence. Always been privately owned. Price, $125 cash. Owner leaving city. Exceptional value. Phone 9421 for appointment.

TRAILER WITH BOX, GOOD CONDItion, suit campers or ranchers. Write owner, Box 251 Duncan, B.C.

JAMESON MOTORS, LTD
CARS TO FIT YOUR PURSE

YOU WOULD LIKE TO OWN AN AUTOMOBILE TODAY. Price and terms need be no barrier to a realization of these ambitions with so many good reconditioned cars offered by Jameson Motors each day. Prices and terms will be found to fit every purse. Read our ads, select your car and make the trip you have always planned to make.

JAMESON'S GUARANTEED CARS ARE ARE ALWAYS BETTER
COMPARE OUR VALUES

1927 STUDEBAKER DICTATOR Custom Sedan, fully guaranteed like new. Snap for $1405

1927 STUDEBAKER COMMANDER Custom Sedan, world's champion car, fully guaranteed like new. A real snap for $1695

1927 STUDEBAKER DICTATOR Sport Roadster, fully guaranteed like new, for only $1195

1927 STUDEBAKER SPECIAL SIX Touring, positively first class, and worth at least $750. Sale price $395

JAMESON MOTORS, LTD
776 Broughton St

1925 STAR SEDAN, RUNS GOOD, GOOD tires and paint, snap. Owner leaving town. Phone 5303R.

1924 CHEVROLET SUPERIOR TOURING in good condition, spare tire, only $230. Cloverdale Garage. Phone 761.

65 AUTOMOBILES (Continued)

"ASK ANY PLIMLEY USED CAR OWNER"
TODAY'S BEST BUY
SAVE — $$$$$$$$$$$ — SAVE

PLIMLEY—
FORD FORDOR SEDAN, MODEL A, 1929, with a total mileage of 1,400; this splendid little sedan is in new car condition, just nicely broken in, interior and exterior finish as it left the factory. A big depreciation from new car list. TODAY'S BEST BUY $865

OTHER GOOD BUYS

PLIMLEY—
OAKLAND SEDAN, MODEL 60-60. An opportunity to buy a smooth-running powerful six-cylinder closed-in automobile, mechanically in very good condition, disc wheels, appearance very good. At a bargain price of $485

PLIMLEY—
CHEVROLET TOURING, 1926 MODEL. Well cared for by previous owner, original finish as new, side-fitting side curtains, splendid tires and a quiet running motor $485

MANY OTHERS

Established 1893
THOMAS PLIMLEY, LIMITED
1010 YATES ST. PHONE 697 | 1055 YATES ST PHONE 110
Open Evenings and Sundays
"IF YOU GET IT AT PLIMLEY'S IT'S ALL RIGHT"

1923 FORD SEDAN, four good tires, splendid mechanical condition $150

1926 JEWETT COACH, paint, tires and mechanical condition 100% $670

PACKARD SINGLE "6" TOURING, in splendid shape. High-grade transportation at $570

THE MOTOR HOUSE (Victoria), Ltd.
Cor. Yates and Vancouver Sts. Phone 443
Agents for DE SOTO - FARGO

EVE BROTHERS, LTD
Fort Street

VERY SPECIAL BUY—A 6-45 PAIGE COACH, 1927—This car has been repainted an excellent job, new tires on the rear, upholstery as new and comes well recommended. Price $895

ONCE MORE we list below real good buys and it would be well to compare prices and cars before buying. All cars have been checked over in our shops and are fully guaranteed.

GRAHAM-PAIGE, 6-19, 1928. PRICE $1050
CHANDLER SEDAN, 1927, PRICE $825
FORD COUPE, 1925, PRICE $275
STAR TOURING, SPORTS, 1926. PRICE $475
ERSKINE COACH, 1928, PRICE $895
CHEVROLET LANDAU SEDAN, 1926, LATE. PRICE $675
PONTIAC LANDAU SEDAN, 1927, PRICE $800

EVE BROTHERS, LTD
Phone 2852

HERE IS A GOOD USED DELIVERY TRUCK OF UNTOLD QUALITY
1921 WHITE, MODEL 15
$425

CONSOLIDATED MOTORS (VICTORIA), LIMITED
800 Yates St. Phone 500
Open Evenings 8 Till 9 o'Clock

A FEW SPECIALS IN USED CARS

1928 CHEVROLET de Luxe Sedan	$795
1927 PONTIAC 4-Door Sedan	$875
1927 PONTIAC 2-Door Sedan	$700
1925 STAR 2-Door Sedan	$325
1923 CHEVROLET Touring	$350

Come in and we will give you a demonstration. Easy terms.

McRAE, MELDRAM MOTORS, LTD.
933 Yates Street
Oakland Open Evenings Pontiac

YOU BUY AN H. A. DAVIE, LTD. USED CAR, WITH PERFECT CONFIDENCE, BECAUSE YOU KNOW THE FIRM BEHIND THE CAR.

1927 BUICK SEDAN—In perfect condition, covered by new car guarantee $1350

1926 CHEVROLET COUPE—Not a fault in it. Fully guaranteed $600

1926 CHEVROLET TOURING—A fine little car in first-class condition at the right price. Guaranteed $425

Many Others

H. A. DAVIE, LTD
McLaughlin-Buick Agency
G.M.C. Trucks
960 Yates Street Phone 6000
Open Evenings

BUY HERE WITH CONFIDENCE

1923 FORD TUDOR SEDAN, Atwater Kent ignition, shocks, etc. $150
1926 FORD CANOPY DELIVERY. Just like new in every way $275
1923 FORD CANOPY DELIVERY. Repainted, in good condition $125
1920 DODGE BROS. TOURING. Reliable transportation $150
1925 DODGE BROS. COUPE. Disc wheels, many extras $400

A. E. HUMPHRIES MOTORS, LTD
Phone 770 Open Evenings 825 Yates St.

$100 — ESSEX FOUR-DOOR SEDAN, needs paint. 355 Superior St.

65R WANTED

USED CARS BOUGHT AND EXchanged. Masters Motor Co., Ltd.

WANTED — 1928 SEDAN, CHEVROLET preferred, must be in good condition and cheap. Box 5328, Colonist.

69 BUSINESS OPPORTUNITIES

A GROCERY BUSINESS, SHOWING AN annual turnover of $14,500 and a profit of 16% (income tax returns available) offered stock at invoice and fittings at a valuation. Rent of store and five-roomed bungalow, $35.

HOTEL ON THE ISLAND HIGHWAY at a popular resort. Twenty-six rooms, including beer parlor, garages, boats, etc. House has a good record as a money-maker, and is offered, on terms, at $14,500.

ROOMING HOUSE OF FORTY ROOMS, in a high-class downtown block. All bright, well-furnished rooms, with hot and cold water. Price $6,750.

PEMBERTON & SON
625 Fort Street Phone 348

A REAL CHANCE FOR AN ENERGETIC man. An old-established plumbing, roofing and stove business for sale. Low rent. Owner retiring account of ill-health. For full particulars apply 1009 Gladstone Avenue.

AN OPPORTUNITY TO BUY A BEAUtiful apartment house at a sacrifice from owner. Box 1665, Colonist.

BARGAIN — ROOMING HOUSE, 15 rooms always full, centre city. Price $1,700. No agents. Phone 1396.

FOR SALE—EXCLUSIVE AND SUCCESSful home cake-making business, will teach buyer recipes. Box 7001, Colonist.

FOR RENT—GAS STATION, ON THE busiest street into Victoria. Doing a fine business. Full line of accessories, tires, vulcanizing, etc. $300. Box 6636, Colonist.

STORE AND DWELLING SNAP

GENERAL STORE. Two-story dwelling with six large rooms, and an extra lot with a small cottage on it. Close in town. Half block off bus line. Was once a good business. Owner is now dead, and the prospects are exceptional for right party buying this property.

The whole property is selling below cost of one building.

The general store stock is also included at the price, $6,000, $1,000 cash, balance as rent.

GOODLAKE & WEBB
110 Pemberton Bldg Phone 3300

A MONEY-MAKING OFFER

LARGE MODERN HOME. Can be made into four first-class apartments at very little cost, room for garages. Close to city and Beacon Hill Park. Do not fail to investigate this opportunity.

$8500 TERMS

MEHAREY ROE & CO., LTD
604 Fort Street Corner Broad, Victoria
Phone 3300

69 BUSINESS OPPORTUNITIES (Continued)

ONE OF THE BEST—CONFECTIONERY, light grocery, doing nice business, very low overhead, living quarters. Stock and fixtures, complete, $950. Box 5700, Colonist.

RESTAURANT, FOR QUICK SALE, $135. Box 5632, Colonist.

FOR RENT

STORE adjoining Piggly-Wiggly on Fort Street. Splendid opportunity for meat and fish business.

STORE or OFFICE in centre of financial district, opposite Colonist.

RESTAURANT at Quick Lunch Counter, in very central location.

See

ALFRED CARMICHAEL & CO., LTD
121b Broad Street
Real Estate and Insurance

SMALL ROADSIDE REFRESHMENT stand on East Saanich Road, near Experimental Farm, good locality. For particulars phone Sidney 34X.

EXECUTOR'S SALE

75 LOTS AT ALBERNI, Vancouver Island, offered for immediate sale. This is rare opportunity to acquire a country place at a low price.

For full particulars see
MATHEWSON—SPENCE
610-626 Central Bldg Phone 6697

70 BOATS AND LAUNCHES

ARMSTRONG BROS.—MARINE WAYS, expert machinists. 106 Kingston Street. Phone 2034.

BOATS, ROUND BOTTOM AND FLAT, and oars for sale, all sizes. Jones, Northbuilder, 237 Fort Street.

EVINRUDE, 3½-H.P. SINGLE, ALMOST new. Make offer for cash. Phone 4522Y.

EVINRUDE, GUARANTEED LIKE NEW, with extras, $35. Washing machine, $8. Phone 3686X.

FOR SALE—FIVE H.P. HEAVY DUTY Yale marine engine, cheap. Apply 355 Winsley Avenue, Foul Bay.

FOR SALE—CABIN CRUISER, 33 FT. length, 8 ft. beam, electric lights, new Palmer engine, 8-12-h.p. A1 condition, full equipment. Apply Harrap's Boathouse, Brentwood P.O. Phone Keating 43O.

LAUNCH, 21 BY 7 FT. 6 INS., JUST refitted, 15-h.p. Kermath engine, electric light, good dinghy, $700. Rodd Bros., Gorge Boathouse.

ROWBOAT, LIKE NEW, 12 FT., BEST of material. Parker, 13b Niagara St.

EVINRUDES WIN AT VANCOUVER
First, Second and Third Places

THE extra range of power built into these motors is yours for pleasure purposes. A full line of marine motors, including Hall Scott, Gray.

16-ft. Runabouts, Hydroplanes, 42-ft. Cruisers

THE MOTOR HOUSE (Victoria), Limited
Cor. Yates and Vancouver Sts. Phone 443
MARINE DEPARTMENT

MARINE ENGINE BUYERS

THE FAMOUS KERMATH MARINE ENGINES, 1 to 8 cylinders, 3 to 200-horsepower

JAMESON MOTORS, LTD
Phone 2246 776 Broughton St
Sole Distributors for Vancouver Island

THE NEW LOCKWOOD OUTBOARD motor is here, see its wonderful performance. We are selling all the Evinrudes at cost, a rare chance for a bargain. Boats and launches for sale and hire.

PACIFIC BOAT CO
Causeway Steps Opposite C.P.R. Hotel

USED JOHNSON MOTORS FOR SALE
In excellent running order
JOHNSON SEAHORSES, 1½ to 32-horsepower
WALTER ADAMS
817 Johnson Street Phone 4771

USED EVINRUDE ENGINES FOR SALE, outboard engine repairs and parts. 1006 Government Street. Phone 5647.

71 BUSINESS DIRECTORY

AUTO RADIATORS AND FENDERS

AUTO RADIATOR, BODY AND FENDER Specialists. Workmanship that cannot be excelled.
BURGESS BROS
1300 Quadra Street Phone 2287

BATHS

CRYSTAL GARDEN—SEA WATER BATHing, hot sea water and Turkish baths. Phone 2287.

BRICK AND CEMENT

CHIMNEYS, MANTELS, BOILER WORK, cement work. Bernpool, 262 Davida Ave., Gorge.

BUILDERS AND CARPENTERS

ANYTHING IN BUILDING OR REPAIRS. Phone 1783. Roofing a specialty. T. Thirkell.

CARPET CLEANING

ISLAND WINDOW AND CARPET CLEANing Co., 917 Fort St. Phone 3015. W. H. Hughes, proprietor. Repairs, alterations, etc. Vacuums for rent.

EMBOSSED STATIONERY

PRIVATE STATIONERY, EMBOSSED IN any design or color. The Colonist Commercial Printing Dept. Phone 197.

DRYGOODS—WHOLESALE

WHOLESALE DRYGOODS — TURNER Beeton & Co., Ltd., wholesale dry-goods, importers and manufacturers. Men's furnishings, tents, "Big Horn" Brand Shirts, Overalls. Mail orders attended to.

EXPRESS AND TEAMING

JOSEPH HEANEY, LTD., 1305 WHARF Street and 800 Superior Street, phones 171 and 737. Safe and machinery moving a specialty.

EMPLOYMENT OFFICE

WING ON CHINESE EMPLOYMENT Office, 578 Johnson Street.

HATS

VICTORIA HAT FACTORY — HATS OF all kinds cleaned and reblocked by experts. 1317 Broad Street.

FURNITURE MOVING

ABOUT FURNITURE MOVING, PACKing, shipping or storage, see Jeeves & Lamb Transfer Co. Forwarders and distributers. Cut rates on freight to Eastern points. Office Phone, 1667. 737 Pandora Avenue.

LITHOGRAPHING

LITHOGRAPHING — LITHOGRAPHING, engraving and embossing. Nothing too large and nothing too small. Your stationery is your advance agent. Our work is unequaled west of Toronto. The Colonist Printing & Publishing Co., Ltd.

ORGANIZATIONS

BRITANNIA BRANCH, CANADIAN Legion, B.E.S.L., general meeting, first Tuesday every month.

CLUB'S GENERAL MEETING THIRD Thursday, 8:30 p.m., Army and Navy Veterans.

GENERAL MEETING, VETERANS OF France, second Thursday, 8:30 p.m. every month.

PRINTING

WHY SEND YOUR PRINTING ORDERS East, when you can get them done better, quicker and at the same price at The Colonist Printing Department.

PLUMBING

DAVID RANDALL, PLUMBING CONtractor. Good work. Reasonable prices. 3810 Shakespeare Street. Phone 5833. Estimates free.

PLASTERING

J. ALLEN, PLASTERER — ESTIMATES given on plain or ornamental plastering, cement work, repairing, etc. Phone 6290. 330a Beach Drive.

To Out-of-Town Subscribers

Out-of-town subscribers who wish to answer advertisements in which only the telephone number of the advertiser is given may mail their replies to The Colonist, and The Colonist will communicate such replies to the advertiser.

71 BUSINESS DIRECTORY (Continued)

STENOGRAPHER

ETHEL SEYMOUR, 307 CAMPBELL Building, Douglas Street. Phone 3901. Authors' manuscript, law and general. Strictly confidential.

E. O'ROURKE, 511 BELMONT BLDG. Phone 8588. Legal, general.

TYPEWRITERS

TYPEWRITERS FOR RENTAL

STUDENTS may rent typewriters from us at these special rates. One month, $3; four months, $10. FREE INSTRUCTION BOOKS increase your efficiency by taking advantage of this offer. No charge for delivery.

REMINGTON TYPEWRITERS, LTD
1309 Broad Street Phone 6852

TYPEWRITERS FOR RENT, ALL MAKES. Special student rates. Rebuilt typewriters. Desks, chairs, steel filing equipment. B.C. Office Equipment Co., Ltd., 8134.

WINDOW CLEANERS

CALL THE ISLAND WINDOW AND CARPET CLEANING CO., 917 Fort Street. Phone 3015. Hardwood floors waxed and polished by electric machine. W. H. Hughes, Proprietor.

WINDOW REPAIRING

BROKEN WINDOWS, LEADED GLASS repaired. H. Burns, 1818 Davie.

WOOD

COOPERAGE FUEL WOOD PHONE 3172. Block wood per load, $3.50, per cord, $6.75. Stove wood, per load, $3.00, per cord, $7.75. Kindling, per load, $3, per cord, $4. Heavy bark, per load, $3.50, per cord, $5. Phone 6202R after 7 p.m. All wood is inside fir.

WOOD — WOOD — WOOD

TWO HUNDRED CORDS OF THE BEST four foot dry fir, ready to load on truck, next to Colireo, at Brentwood. Price $3.25 per cord. Must be taken away by September 15.

R. B. ANDROS
Phone 487, Realine Tod Inlet P.O.

UP-ISLAND MILLWOOD RODGER Wood Co. Phone 2064, night 6040L.

$4 PER CORD—BEST QUALITY FIR millwood, dry, 16 stove lengths. Phone 1731L1. A. Vowles.

$7.50 PER CORD, BEST CORDWOOD, stove lengths, no knots. Phone 1080 or Colquitz 71. Sibbald Bros.

72 PROFESSIONAL DIRECTORY

BARRISTERS

FOOT & MANZER
Barristers, Solicitors, Notaries, Etc.
Members of Manitoba, Alberta and British Columbia Bars. Phone 318
Bank of Nova Scotia Bldg., Victoria, B.C.

NURSING HOME

THE WOODS NURSING HOME, 706 Cook, corner Richardson. Phone 2442.

OSTEOPATHIC PHYSICIAN

DR. VERNON R. TAYLOR, REGISTERED and licensed. 403-4-5 Pemberton Bldg. Phone 2864.

78 HOUSES FOR SALE

A BARGAIN—$60 CASH, BALANCE AS rent, five rooms, close in, very low taxes. Price $840. Box 5583, Colonist.

FOR SALE—MODERN FIVE-ROOM BUNgalow, low taxes, cash or terms. Phone 7513 or 7795L.

FOR RENT OR SALE—FIVE ROOMS, city water and light, 1½ acres, large barn, close in. Price $1,100. Box 5820, Colonist.

MODERN FIVE-ROOMED HOUSE, GARage, furnace. Small cash payment, balance as rent. Phone 5846Y.

MODERN BUNGALOW, FIVE ROOMS, beamed ceilings, paneled, book and china cabinets. Dutch kitchen, paved street, south of Jubilee Hospital. Phone 4352L.

OAK BAY WATERFRONT, STUCCO, close to golf links. Must sell, price $11,200. Phone 3904R.

1150 FORT STREET—EIGHT ROOMS, substantially built, high position, close to car line, garage, gas. $5,000, easy terms. Owner, 1181 Munro Street.

78A AGENTS' OFFERINGS

FAIRFIELD DISTRICT SPECIAL

AT A SACRIFICE. A very new and attractive five-roomed bungalow, having southerly aspect. Three-piece bathroom, built-in features; full size 7½-foot cemented basement, hot air furnace. Garage, chicken house. A beautiful lot, size 60 x 136. Price (cash $1,000, balance reasonable) $3800

BRENTWOOD BAY

THREE-ROOMED COTTAGE, close to the sea. $1,000. Yearly taxes $8. Garage. Lot 50 x 120.

PANDORA AVENUE INVESTMENT
This Property Will Be One of the Money Makers

$3750 WILL BUY THIS DUPLEX APARTMENT on reasonable terms, $1,500 cash, balance to arrange. Each suite has four rooms, plumbing is up to date. Double garage. Yearly rental is $588. Indefeasible title. For further details apply to H. O. Dalby & Co., Ltd., Exclusive Agents, 627 View Street, Opposite Spencer's.

TO LET

FURNISHED BUNGALOW, just off Yates. $32.50.

UNFURNISHED FIVE-ROOM FLAT, 1118 Pandora Avenue. $20.

H. O. DALBY & CO., LTD
627 View Street, Opposite Spencer's

GULF ISLAND FOR SALE

A LOVELY LITTLE ISLAND OFF SIDNEY, containing from five to six acres, nicely treed. Has small bay, with shell and sandy beach, 32-foot well, with plenty of good water.

PRICE FOR QUICK SALE, $1,200 CASH

What can be more delightful than to own an island where you can spend your Summer vacation and have a place to visit the year around, if you are fortunate enough to be the owner of a cruiser.

SWINERTON & MUSGRAVE, LTD
640 Fort Street

AN OPPORTUNITY YOU SHOULD NOT miss, for this stucco bungalow of four rooms and bath, full cement basement, furnace and garage, will charm you. Situated as it is close to the Gorge waters just within the city limits on a quiet and very exclusive street with new bungalows adjoining. Priced at $3,300, with one third cash, it is of outstanding value so you should immediately arrange to view same through Nixon Realty Service, 604 Fort Street, phone 6177.

BEAUTIFUL WATERFRONT HOME FOR for sale. Seven rooms, fully modern. Superb view of the sea and mountains. See us for full particulars. Swinerton & Musgrave, Ltd., 640 Fort Street.

LOOK AT THIS
BARGAIN ON VANCOUVER STREET

LOT 60 x 138, only 120 feet off Fort and 60 feet off View.
NOTHING WRONG WITH THIS LOCATION

Two houses on property now rent at $34 a month.

PRICE $3,000 TERMS
CAN YOU BEAT IT?

JAMES DOWKER, 208 Pemberton Bldg

HOMES BUILT ON INSTALMENT plan. Modern homes for sale on easy terms. D. M. Bale, contractor. Fort and Stannard. Phone 1140.

78 HOUSES FOR SALE (Continued)

AN EXCEPTIONAL HOME

NO EXPENSE HAS BEEN SPARED in the construction of this home. The location is ideal, within easy distance of the golf links, on high ground, and having a VIEW OF THE WATER AND MOUNTAINS. The area of the land is a little over half an acre, and is beautifully treed.

The house is exceptionally well designed for convenience and ease of tenor, and is HOT WATER HEATED with the latest type of easily controlled and economical oil burner. There are five good-sized bedrooms, two on the ground floor and three upstairs. There are also TWO TILED BATHROOMS and shower bath.

All rooms throughout the house have HARDWOOD FLOORS, with mahogany doors. The workmanship, design and materials used are beyond criticism.

Particular reasons afford a unique opportunity of acquiring a FINE HOME, and which could not be duplicated today for $30,000.

For price and particulars, and appointment to view, please communicate with

BRETT & EER, LTD
Real Estate, Insurance and Financial Agents
1308 Government Street Phone 133

BUY THIS INCOME PROPERTY and own your own home out of rents. Very small deposit will buy this money-maker. Most unusual opportunity as the price (because of ill-health) has been greatly reduced. Situated high part of Fairfield, and in excellent condition. Not a dollar to be spent on it.

PRICE VERY LOW, $4,300

ROSEVEAR & GORDON
312 Union Bldg Phone 5900

"LOOK"

BUNGALOW, south of Oak Bay Avenue, on good street, close to sea and car line. The neighboring houses are valued at $15,000 to $20,000. Entrance hall, large drawing-room, open fireplace, bookcases, sunroom leading off, bright dining-room; two large bedrooms, three-piece bathroom; clean, bright kitchen, electric stove and hot water heater, every modern built-in feature. The interior of this house is finished in new California finish. Cement basement, HOT WATER HEATING. Beautiful flower and rose garden. This home, all ready to step into, can be bought with the furniture if so desired. Price $6,300. Listing No. 400.

B.C. BOND CORPORATION, LTD
1300 Government Street

BARGAIN IN ATTRACTIVE OAK BAY HOME OF NINE ROOMS

BEAUTIFULLY situated on large grounds, surrounded by oaks. This home must be sold, as owners are compelled to leave the city and are going to dispose of it before they leave. Everything about the place is in good condition and almost immediate possession could be given. The house consists of a large reception hall with large open fireplace. There are also four other open fireplaces; hardwood floors downstairs. An exceptionally large living-room, spacious dining-room and den, and an up-to-date kitchen. There are four or could be five bedrooms, as there is a glassed-in sleeping porch. Full-sized basement with laundry and furnace. Size high location. The lot has a frontage of one hundred and twenty feet. Double garage. For full particulars, location and price, phone us.

FIVE ACRES AND GREENHOUSES

WE have a greenhouse proposition that will interest anyone contemplating going into this business. It is to be sold to clean up an estate. Full particulars, phone.

GILLESPIE, HART & TODD, LTD
611 Fort Street Phone 2040

A REAL HOME

CHARMING STUCCO BUNGALOW on choice street in high part of FAIRFIELD. It is remarkably well planned and contains large living-room with open fireplace, bright sunroom, dining-room (all with high-grade oak floors), Dutch kitchen and nook, two bright bedrooms and bathroom. Stairway from hall leads to two unfinished rooms. Full cement basement, containing furnace, laundry tubs and garage. The construction is of the very best. We can strongly recommend this as a home that is COMFORTABLE in the fullest meaning of the word. Make an appointment to view this house TODAY.

PRICE $8,300
Terms Can Be Arranged

ALFRED CARMICHAEL & CO., LTD
1316 Broad Street Phone 8500
Real Estate Insurance Money to Loan

SAANICH

CHARMING FURNISHED HOME, BEAUTIFUL GROUNDS. TWO LOTS, LAID OUT MOST TASTEFULLY IN LAWN, ORNAMENTAL TREES AND SHRUBBERIES, LILY POND, 30 BEARING FRUITS, small fruits. Garage. Chicken house. TAXES UNDER $10. WELL-BUILT BUNGALOW of four rooms, modern bathroom and pantry, open fireplace and basement. About one mile from street car; five minutes from school, bus, stores, etc. Mortgage of $1,100 can be assumed. REDUCED PRICE $2550

TWO PICKED SAANICH HOUSES CHEAP

TWO MODERN BUNGALOWS of four and five rooms, respectively, in Saanich, with quarter-acre lots. $1,250 and $1300
($250 DOWN AND MONTHLY TERMS)

PEMBERTON & SON
625 Fort Street Phone 348

SUMMER COTTAGE FOR SALE

FOUR MILES FROM CITY HALL—Just off Island Highway and overlooking Esquimalt Harbor. Charming new Summer cottage, water and electric light. $100 cash, balance on terms.

$850

WISE & CO., LTD
Phone 3641 109 Pemberton Bldg

HUGH ALLAN, LIMITED
Phone 2785

ROYAL OAK
Fifteen Minutes From City

FOUR LOTS, THREE-ROOMED HOUSE. City water and phone. Light available. Cleared, has been garden, but neglected. Barn.

$1000 TERMS

FAIRFIELD
Magnificent Sea and Mountain Views

MODERN SEVEN-ROOMED STUCCO home, large sitting-room, with hardwood floors and open fireplace, large sunroom, fine dining-room, with hardwood floors, kitchen, with all necessary built-in features, electric range, breakfast nook, three large and one small bedroom, three-piece bathroom and separate shower upstairs, two-piece bathroom downstairs. There is a ballroom in basement, with edge grain fir floors and open fireplace, servant's room. Oil-o-Matic hot-water heating. Double garage. Price (on terms) $16,000

PEMBERTON & SON
625 Fort Street Phone 348

REDUCED $500

OWNER, LEAVING FOR THE EAST, IS forced to sell her Oak Bay bungalow of six rooms, thoroughly modern. High location, half block south of Oak Bay Avenue.

$2650

MEHAREY ROE & CO., LTD
604 Fort St. Cor. Broad Phone 3300

JAMES BAY—OWNER, LEAVING CITY, will sell 2-room house, in splendid condition, for $1,800 or $2,200 with furniture. P. M. Russell, 113 Pemberton Bldg.

78 HOUSES FOR SALE (Continued)

IN THE BELMONT AVENUE DISTRICT

A SUBSTANTIALLY-BUILT SIX-ROOM BUNGALOW, hot water heated, special built-in effects. Very nice "Dinet" with solid oak table, upholstered seats and large buffet—a very attractive feature, something new and desirable. Two bedrooms and one room that could be used as such. Enclosed back porch with toilet. Full cement basement and garage. Very nice lot. Price, including electric range, only $4800

A GENTLEMAN'S HOME IN THE COUNTRY, ON PAVED HIGHWAY

A SEVEN-ROOM DWELLING, containing all city conveniences, very pleasantly situated upon approximately 1½ acres, nicely treed with oaks. Close to a golf links. Garage, outhouses, etc. Price, on terms $6000

GORGE DISTRICT

FIVE-ROOM BUNGALOW, very well constructed and arranged, all conveniences, and stands upon two lots. Open fireplaces, basement, furnace, etc. Taxes are light. Price $2750

A VERY EXCELLENT OAK BAY HOME

THIS MODERN DWELLING is situated on one of the nicest parts of Oliver. The bungalow is of six rooms and of the latest design, well constructed and stucco finished. There are two open fireplaces, built-in effects, large veranda, full-sized basement, hot air furnace and garage. Cement walks. The lot is 58.50 x 138 and laid out in lawns, flower beds, etc. Price, on terms, only $5750

B.C. LAND & INVESTMENT AGENCY, LTD
922 Government St Phone 8130

LAKEFRONT PROPERTY
Within Easy Reach of Town

OVER 85 ACRES. Some cleared land, balance in natural state, nicely treed. Large frontage on nice lake with good fishing and bathing. Small new cottage and boathouse. Good road to property about half hour's drive from town. Would make subdivision. Price

$5500

COUNTRY PROPERTY
WITH PRIVATE LAKE

IDEAL property for hunting and fishing. Over 150 acres well-timbered property, with pretty lake, which has been stocked. Some cleared land. The whole has been newly fenced. Short distance from town and easy of access. The price is low and terms can be arranged.

Further Particulars From
HEISTERMAN, FORMAN & CO
Phone 55 602 View Street

FAIRFIELD BUNGALOW
Easy Terms

SITUATE ON GEORGE STREET, high part of Fairfield, close to the sea. Contains five rooms, basement and furnace. Facing south.

PRICE $3,300, ON EASY TERMS

JOHN GREENWOOD
1409 Douglas Street Telephone 2784

SIX-ROOMED HOUSE, CLOSE IN—$2,100, on terms, $500 cash, balance monthly. Living-room, open fireplace, dining-room, kitchen, three-piece bathroom, one bedroom on first floor, two large bedrooms upstairs. Concrete basement, furnace, garage.

FOUR ROOMS, new stucco, all modern, on terms, $3,500.

T. B. MONK & CO
813 View Street, Room 11, Arcade Block

$3000 — 6-ROOM BUNGALOW—ALL ROOMS OPENING OFF THE HALL. Sitting-room and dining-room with French doors between. Convenient and bright kitchen and pantry; 3 nice bedrooms with large clothes closets, 3-piece bathroom, full cement basement, hot air furnace. Large lot. Linoleums and electric fixtures go with the property. This house is just like new, both inside and outside.

ROBERT GRUBB & CO
1112 Government Street Victoria, B.C.

NICE HOMES—VERY SEASONABLE

4-ROOMED HOUSE, fully furnished, very good player-piano and records, worth $500, going for $1,800, all cash. Lovely garden, all planted.

4-ROOMED HOUSE, high location. Two large lots, nice orchard, peach trees, good soil. Only $1,500 cash.

4-ROOMED HOUSE, plastered, three-piece bathroom. Taxes $35. Going for $950 cash. Near High School.

Agents for Fire, Auto, Casualty Insurance Board Companies

Insure and Be Sure

We help to finance you to build a home

W. O. WALLACE & J. W. ARCHER
1230 Broad Street Phone 1745

WANTED—ABOUT HALF ACRE, WITH house and stable on it. Must be reasonable.

EXCEPTIONALLY GOOD HOUSE for sale, overlooking Gorge Inlet. Waterfrontage about half acre. Price below cost of building. Price $5,500.

SIX ROOMS, garage, chicken house. Half block off Oak Bay car, city limits. House below cost at $3,000.

SPLENDID OAK BAY HOME. New stucco house, eight rooms, garage, hot water heating. High location. Hardwood floors. Exceptional snap at $10,500.

GOODLAKE & WEBB
Real Estate and Insurance
110 Pemberton Block Phone 3300

ALL EASY TERMS
CHEAPER THAN RENT

PRICE $850 4 ROOMS. Lot 60 x 132, in orchard. Garage, barn, chicken houses.

PRICE $850 4 ROOMS, bath and toilet, basement. Lot 50 x 126.

PRICE $1,050 3 ROOMS, bath and toilet, woodshed. Lot 50 x 136.

PRICE $1,250 BUNGALOW, five rooms, bath and toilet, cement basement. On two garden lots. High location. Wilkinson Road way.

PRICE $1,700 5 ROOMS, basement, bath and toilet. Garage. Oaklands district.

JOSEPH U. BRIDGMAN
604 Broughton Street Established 1858
Albert Burden, Real Estate Dept

$4500—FIVE-ROOMED COTTAGE, EX-
$1500 ceptionally well laid out and fully
$1500 modern. Good location, near
$1500 Dallas Road. Owner has been
$1500 transferred to Vancouver. This
$1500 property is worth considerably more.

See me at once and get particulars.

CITY BROKERAGE CO
(A. T. Abbey, Mgr.)
713 View Street Phone 916

NEAR THE UPLANDS

5-ROOM BUNGALOW, WITH PROVISION for two more rooms upstairs. Two good lots, all laid out in lawn and flower beds. This property is almost new, well located near car line and golf links. Taxes about $60. Will sell on easy terms for less than cost of construction.

J. B. HOLLAND 206 PEMBERTON BLK.

5-ROOMED HOUSE, STORE IN FRONT, garage, outhouse, large lot, 60 x 150, fruit trees, all planted garden, also vacant lot, good soil, 60 x 120. All for $2,500 terms. Also butcher's business for $25 per month lease given. W. O. Wallace & J. W. Archer, 1230 Broad Street, phone 1745.

78 HOUSES FOR SALE (Continued)

PEMBERTON & SON
Established 1887

WE WRITE ALL CLASSES OF INSURANCE

OAK BAY

VERY PRETTY FIVE-ROOMED BUNGALOW, with cement basement and full lot, with the best of black garden soil. We can deliver this bungalow on easy terms, for $2100

FINE LEVEL LOT on Monterey Avenue, only $225

BANK STREET—Attractive six-roomed dwelling, reduced from $4,500 for quick sale to $3000

ROSEBERY STREET—Right on top of the hill, with a most wonderful view, very nice six-roomed house $3500

SEAVIEW AVENUE—Attractive up-to-date four-roomed bungalow, with furnace and garage, facing south and commanding splendid view. Price only $2650

WATERFRONT SPECIAL — Superior eight-roomed house with hot water heat. Large lot, fronting Selkirk water, boat landing, garage, etc. A really fine home, in delightful surroundings, at the extremely low price of $5000

FURNISHED FIVE-ROOM MODERN bungalow and garage. Standing in beautifully treed grounds, 100 ft. by 100 ft., nice lawns and flower garden, with rockeries, etc. On one of Fairfield's best streets. Terms $4200

FIVE-ROOM HOUSE, in good condition, open fireplace, full concrete basement. Located close to beach and street car line in Foul Bay area. Easy terms $1800

PEMBERTON & SON
625 Fort Street Phone 348

$13,000—A DEATH IN OWNER'S family causes us to offer an exceptionally well-constructed colonial type stucco residence, situate near the sea in the restricted district of Uplands, with grounds of over half an acre.

Entering the hall, with its cloak-room and lavatory, one finds a spacious oak-floored living-room with handsome electric grate, panelled oak-floored dining-room with fireplace, buffet and china closet, kitchen with pantry, larder and breakfast nook. Upstairs one finds a large sunny bedroom, with dressing room containing built-in drawers, a fine balcony, two other bedrooms with closets, a bathroom with tiled floor and a linen closet.

The basement has solid concrete walls and floor, a large concrete vault and furnace. There is a large garage attached to the house.

Negotiations private, no telephone inquiries answered.

THE ROYAL TRUST COMPANY
Real Estate Department
Belmont House Victoria

"WE SPECIALIZE IN HOMES"

$4200—FAIRFIELD, SITUATED ON a beautifully treed lot, 100 ft. x 100 ft., in high location, facing paved street, this five-room modern bungalow was built only three years ago for the owner. The present owner is offering it at a great sacrifice to effect an immediate sale. It has large living-room, with open fireplace, dining-room, kitchen and two bedrooms, garage, etc.

$4500—FAIRFIELD, this very modern seven-room semi-bungalow, large rooms, view of sea and mountains; garage, owner leaving city because of forced change of occupation, therefore the sacrifice.

$1900—FAIRFIELD—Five-room modern bungalow, full basement. A genuine buy.

"GET A HOME AND GET AHEAD"

S. E. HEATH
624 Yates Street Phone 874

$250 CASH, OR BEST OFFER, AND monthly payments. New, smart stucco five-room bungalow, high-class district, boulevarded street, close to car, beach and schools.

$4150

Built to owner's plans and specifications. Owing to change of plans must sell. Every modern convenience, built-in features galore, full cement basement, garage, cement runway. House would cost more to build today without the lot. Immediate action necessary to get this gift of gifts.

VICTORIA REALTY & BUILDING, LTD
814 View Street Phone 5036-6146

$1275—ABOUT $300 DOWN. VERY attractive, cosy four-roomed bungalow, three-piece bathroom. New roof and newly painted. Lot 60 x 155, in heavy bearing fruit trees, magnificent lawn, good view, ¾-mile circle.

$1800—TERMS. Five-roomed bungalow, basement, three-piece bathroom. Big lot, ten heavy bearing fruit trees. Near Shelbourne bus. New roof, newly painted, etc.

PATTERSON REALTY, 853 YATES

FINLAYSON AVENUE

FOUR-ROOMED BUNGALOW, AMIDST attractive surroundings, on high ground. Living-room, two bedrooms, with bathroom, and kitchen. Cement basement. Everything in first-class condition, recently redecorated. Nice garden, with fruit and flowers. Priced moderately for a quick sale. (Terms arranged.)

$1700

JUST OFF QUADRA STREET

FIVE-ROOMED BUNGALOW with two unfinished rooms upstairs. Contains: Hall, living-room, dining-room, kitchen and pantry, one open fireplace, two bedrooms and bathroom, basement and hot-air furnace. Two lots, laid out in garden and fruit. Garage.

PRICE $3000 TERMS

FAITHFUL STREET

TO CLOSE AN ESTATE we are offering this six-roomed semi-bungalow at a big reduction. Has all the usual conveniences, including cement basement and furnace. Terms can be arranged if required.

PRICE $2700

A. W. JONES, LTD
Established 1888
1002 Broad St. Phone 106

STUCCO BUNGALOW

JAMES $3800 BAY

IT IS QUITE NEW and is so designed as to give the housewife a minimum of work WITH MAXIMUM COMFORT. There are four good rooms, bathroom and garage.

CHRISTY, HALL & CO., LTD
640 Fort Street

CITY HOME IN THE COUNTRY

6-ROOM SEMI-BUNGALOW, with full plumbing, large open fireplace, 1¼ acres cleared land, chicken house for 500 birds, fruit trees. On main road, half hour by motor. Price $6,300.

CROSS & CO
Belmont House Opposite P.O.

OAK BAY SPECIAL

$4200

COMFORTABLE SEVEN-ROOM HOUSE, Cranmore Road. Four good bedrooms, large living-room and dining-room, cement basement, furnace, garage. Full size corner lot. An excellent buy. Terms arranged.

DOUGLAS, MACKAY & CO., LTD.
Phone 617 1215 Broad Street

$2300—FIVE-ROOM STUCCO BUNGALOW, cement basement. Nice lot, chicken house. Close school and bus. Good terms can be arranged.

$2600—STUCCO BUNGALOW, four large rooms, with all kinds conveniences, cement basement, garage. Large lot. Nice part Gorge. This is a nice little home and well worth the money.

W. J. GILLILAND & CO
1308 Douglas Street Phone 3093

78 HOUSES FOR SALE (Continued)

CHOICE AND FASHIONABLE
WE HAVE AN EXTENSIVE LIST OF GOOD HOMES IN THE MOST SELECT DISTRICTS

$12,500—ADJACENT TO CRAIGDARROCH. Most attractive residence, of stucco construction. Strictly modern and in a choice location. Containing eight well-planned rooms, all floors downstairs are solid hardwood. French glass doors between living-room, dining-room and sunroom, three open fireplaces, hot water heating. Servants' quarters with bath and toilet. Cloak-room with wash basin and lavatory. Contained in approximately one-half acre of beautiful grounds, lawn, flowers and shrubs, studded with grand old oaks. Teahouse, garage and small greenhouse.

For further particulars and appointment to view apply

F. R. BROWN & SONS, LTD
1112 Broad Street Phone 1076

79 WANTED TO BUY—HOUSES

WANTED TO BUY—5 OR 6-ROOMED bungalow. Small cash payment down, balance as rent. Apply Box 6460, Colonist.

WANTED—FULLY MODERN BUNGAlow, must have four bedrooms. Oak Bay or vicinity, near school. Owners only. Box 5723, Colonist.

WANTED, ESQUIMALT OR VICTORIA West—Four-roomed bungalow, in good condition, modern bathroom. Garage not necessary. About $1,800. Box 4223, Colonist.

WANTED — SMALL 5 OR 6-ROOMED house, outside city, modern if possible, about $1,000 or $1,250. Box 5763, Colonist.

WANTED — WATERFRONT COTTAGE, Cordova Bay or Deep Cove, under $2,500. Box 5777, Colonist.

80 PROPERTY FOR SALE

AN IDEAL LOT, 116 BY 120, $500. BOX 5852, Colonist.

BEAUTIFUL BUILDING LOT. PHONE 800, or Box 5845, Colonist.

BEAUTIFUL BUILDING SITE, 4 LOTS, facing west, North Quadra, $600. Phone 6860Y1.

CORDOVA BAY — LITTLE CORDOVA waterfront, price $850. Ideal spot for Summer home.

ESQUIMALT WATERFRONT, price $500.

OAK BAY, between Cranmore and Bowker, 50 x 150. A gift at $800.

PORTAGE INLET WATERFRONT. Two fine lots for camping, only four miles out. Price $325 each, easy terms.

JOSEPH C. BRIDGMAN
604 Broughton St Established 1858
Albert Burden, Real Estate Dept

FINE RESIDENTIAL LOT, BEST PART Rockland Avenue, opposite end Pemberton Road, trees, no rock, 80x160. Phone Owner, 307.

GOOD BUILDING LOT ON ROBERTSON Street, cheap. Phone 5509L.

NICE BUILDING LOT, $300, FERNWOOD district. Apply phone 6478R.

CORDOVA BAY WATERFRONT LOT FOR $250 terms. Less for all cash. Phone 2784.

OAK BAY LOTS—TWO 50-FT., CLOSE Transit, price $500. Three lots on hine, St. Patrick Street, $1,500. Sixty feet by 220, on paved street, $800. Apply Owner, 1131 Munro Street.

TWO LOTS, 100 X 120 FEET, FRONTing on Dunedin Street, next to former Gorge Road, clear title. What offer? Terms. Box 5434, Colonist.

711 Fort Street Phone 2785

HUGH ALLAN, LTD.

$2000 — CORNER LOT ON Marine Drive. Strongly recommended.

$1800—TWO SEAFRONTAGE LOTS (total 100 feet), at Brentwood, with boathouse. An exceptional opportunity.

80C OAK BAY

LOT 8, BLOCK 2, SECTION 66, MONTErey Avenue. Box 153, Port Angeles, Wash.

82 ACREAGE FOR SALE

PEMBERTON & SON
Established 1887

WE WRITE ALL CLASSES OF INSURANCE, INCLUDING LIFE

LARGEST AVAILABLE LIST OF FARMS AND COUNTRY PROPERTY FROM WHICH TO MAKE YOUR CHOICE

SAANICH BARGAINS
ACREAGE, FARMS AND HOMES

$7,000 PROFIT IN ONE YEAR

OWNER OF A CHICKEN RANCH AND store cleared that amount in last twelve months. He has decided to retire this Spring and has reduced his price to the extraordinarily low figure of $6500

A RARE BEAUTY SPOT—SECLUDED WATERFRONT

AT DEEP COVE—Natural lawn at this time of year and beautifully treed. Water has been easily obtainable on all sides. Annual taxes, $13. $1,000 down, 15 months terms $2000

VERY CHOICE COUNTRY HOME
MOUNT TOLMIE

ABOUT 1½ ACRES OF BEAUTIFUL GROUNDS, TENNIS LAWN and Summer house. GARDEN A MASS OF BLOOM. 70 MIXED FRUIT TREES. SEVEN-ROOMED HOUSE, open fireplace and cellar. Barn, chicken houses, outbuildings. MODERN BATHROOM. Street car close, bus past door. For immediate quick sale this property reduced from $7,000 to $4750
(Terms could be arranged.)

HOUSE BURNT—LAND FOR SALE CHEAP

5 ACRES, ? CULTIVATED, GOOD WELL, about 1½ miles from school, stores, etc., electric light few hundred yards, chicken house, 150 birds, brooder house, garage. Very prettily situated amongst cedars $2300

WATERFRONT COTTAGES, on from $1650

A REAL BARGAIN HERE
MODERN COUNTRY HOME, CHICKENS AND FRUIT

2½ ACRES, cultivated and fenced. Well-built, plastered bungalow, sitting-room, open fireplace, dining-room, kitchenette, two bedrooms with good closets, and three-piece bathroom downstairs. Unfinished attic. Garage. Chicken houses for 900 birds. Unfailing water supply. Taxes about $17 per annum. Half acre under strawberries, balance under root crop, a dozen bearing fruit trees, loganberries, blackberries, etc. Within a mile of stores, church, P.O., etc.; twenty minutes' car run on paved road. Terms $4500

PEMBERTON & SON
Fort Street Phone 348

AN ATTRACTIVE PROPERTY, CONsisting of twelve acres, eight in pasture. Five-roomed well-built house, good garden and fruit trees of all kinds, small fruit. Two chicken houses and other outbuildings. Centrally situated. Price $6,500.

C. WALLIOR
Real Estate and Insurance Agent
Cowichan Station E. & N. Ry.

FOR SALE BY OWNER, TWO OF THE finest unspoiled building sites in the North Quadra district, each of approximately 2¼ acres, no rock, city water, light and phone, beautifully treed with oaks. Priced for quick sale at $2,150 and $2,250. Terms if desired. Phone 8588L1.

HERE IS YOUR OPPORTUNITY — 22 acres, Strawberry Vale. About two acres cleared, all wire fenced. Three-roomed house, barn and sheds. 5½ miles out. Only $1,600, open to offer or exchange. Bagshawe & Co.

4 CULTIVATED ACRES IN GORDON HEAD

THIS very productive property is planted in mixed small fruits and wheat. Water and light available.

$3000 ON TERMS

J. A. WALKER & CO., LTD.
1308 Government Street Phone 1466

2 1-3 ACRES GOOD LAND, NORTH Quadra district. Five-room cottage, chicken house for 600 birds. $2,300. $500 cash, balance easy terms. Phone 3361RL.

82 ACREAGE FOR SALE (Continued)

AN AWFULLY NICE LITTLE PLACE

JUST AN ACRE, with neatly trimmed hedges, tennis lawn and garden. Lots of fruit trees and small fruits of all sorts. Good poultry houses and runs.

FOUR-ROOMED COTTAGE with city light, open fire, pantry and three-piece bathroom.

PRICE $2750 ONLY

ROBERT S. DAY & SON, LTD
1124 Broad Street

3½ ACRES, GOOD SOIL, FOUR-ROOMED house. On good road, close to sea. $3,500.
SPABLINO
At Deep Cove Tel. Sidney 102Y

1½ ACRES ON THE WATERFRONT. House, barn, fruit trees. Hot and cold water in house. Running stream for irrigation. Fine roads down to the water. For price and terms phone Belmont 36R.

83 ACREAGE TO RENT

EIGHT ACRES, WITH FIVE-ROOM COTTAGE on Wilkinson Road, $12 monthly. J. Greenwood, 1405 Douglas Street.

85 FARMS FOR SALE

SACRIFICE — FIVE-ACRE POULTRY ranch with five-room dwelling, furnished. City light, water and phone. Chicken houses for 600 birds, two brooder houses. Owner includes incubators, brooder stoves, some high-class foundation stock and family spot. $1,450 cash and assume mortgage of $2,600 at 7%.

MAKE YOUR OWN TERMS on this well-built five-room bungalow, cement basement and furnace. Four acres of land, one under cultivation. Also a well-built two-room cottage and chicken house for 250 birds. City water, light and phone. Sacrifice price, $3,150.

ANDREWS REALTY—PHONE 2738

ONE OF THE BEST EQUIPPED POULTRY AND GENERAL RANCHES on Vancouver Island—11 acres, ideally situated on East Saanich highway. Two acres in cultivation, one acre orchard, in variety. Charming semi-bungalow of seven rooms, den and sunroom, thoroughly modern, electric range, two fireplaces. Caloric furnace, full cement basement. Chicken houses and equipment for 1,800 birds, brooder house, feedroom, etc., good barn with concrete floor, also garage. Excellent well with automatic electric pressure water system piped to all buildings. Entire property is in A1 condition and represents an expenditure of $30,000.

This is without doubt the best buy on the Island at

$15,000

MENARRY, ROB & CO., LTD
624 Fort St., Corner Broad, Victoria, B.C.
Phone 3308

1½ ACRES, OTTER DISTRICT, FOR quick sale, $1,000, terms. T. S. McPherson, phone 1888.

87 FARMS WANTED

WANTED—HEAR FROM OWNER GOOD farm for sale. Cash price, particulars. C. O. Lundquist, Minneapolis, Minn.

THE BOARD OF SCHOOL TRUSTEES OF OAK BAY

WANTED—Female assistant, to teach English and Mathematics. French also desirable. Preference will be given to a teacher who can take games and assist with girls' club.

Salary according to schedule.

Applications to be in the hands of the Secretary to the Board by Friday noon, May 31st, 1929.

H. P. HEWETT, Secretary

Oak Bay High School, Oak Bay, B.C.

CANADIAN NATIONAL RAILWAYS WESTERN REGION

Sealed tenders will be received at the office of the Chief Engineer, Winnipeg, Man., until 12 o'clock noon, Monday, June 10, 1929, for construction of pipe lines, intakes, etc., for water supplies at Albreda, Blue River and Bemloops, B.C.

Plans, specifications and form of contract may be seen and form of tender obtained at the offices of District Engineer, Vancouver, and Division Engineer, Kamloops, and Acting District Engineer, Victoria, B.C.

Tenders will not be considered unless made on the form supplied by the railway company, and accompanied by an accepted cheque on a chartered bank equal to five per cent of the value of the work, payable to the order of the Treasurer, Canadian National Railways.

The lowest or any tender not necessarily accepted.

W. A. KINGSLAND, General Manager

Winnipeg, Man., May 20, 1929.

SALE OF LAND

In the Estate of William Minter Flewett, Deceased

Pursuant to an Order of the Supreme Court, I hereby offer for sale by tender the lands and premises described as Sections 31, 16, 33 and 34, Nanaimo District, known as portions of the Decourcy group of islands, containing six hundred and sixty-nine acres, more or less. The lands will be sold by tender, subject to a reserve price. Tenders to be delivered to the undersigned at his office, Commercial Street, Nanaimo, B.C., on or before June 10th, 1929, accompanied by a marked cheque in his favor for 2d per cent of the amount of the bid. The vendor is informed that the title to this land carries with it the right to the coal underlying the said lands.

Full particulars and conditions of sale may be had on application to the undersigned or to his solicitor, Arthur Leighton, Harald Building, Nanaimo, B.C.

JOHN M. BUDD, Administrator of the Estate of William Minter Flewett.

Applications

For the Position of

Medical Health Officer

Of the City of Victoria will be receivable by the undersigned until 12:00 noon on Saturday, the 15th June, 1929. Salary $300.00 per month.

M. P. HUNTER, Clerk of Municipal Council

City Hall, Victoria, B.C., 31st May, 1929.

CORPORATION OF THE CITY OF VICTORIA

NOTICE

All persons contemplating any building operations must first make application to the Building Inspector for the necessary building permit, accompanying such application with a block plan and description of the property.

(Signed) JAMES BARP, City Building Inspector.

Auction Sale

Under and by virtue of a landlord's distress warrant to me directed, I have distrained the goods and chattels in and upon the premises, 739 Yates Street, Victoria, consisting of Copper Warming Cabinet, Showcase, Refrigerator, Cash Register, Milk Cooler, Mirrors, Gas Range, Crockery, Cooking Utensils, etc., and will offer the same for sale at public auction in lots or en bloc on the premises on Tuesday next, June 4, at 10:30 A.M. Terms of sale, cash.

H. W. GOOGIN, Sheriff, Bailiff for Landlord.

Sheriff's Office, Victoria, B.C., May 31, 1929.

ANTIQUES
Art Furniture, Etc.
Largest Selection on Pacific Coast
Bartholomew's
1118-20 and 1062 Fort Street and 912 Douglas Street
Phones 1611, 884

Radio Broadcastings

By Courtesy of Radio Doings

Saturday's Programme

CFCT, Victoria, B.C. (475.9m)—8 a.m., The morning market quotes. 9 p.m., The closing market trends. 9:15, The Sunset Sextette, dance combination of the Sunset Broadcasters, offer an hour of dance music introducing the piano accordion. 7:10, What's Doing in Town. Savory's Garden Bulletin, official weather report and forest fire summary. West Coast Information Service. "Lorie Watch" correct time signal. 11, The Crystal Garden Orchestra presented by The Daily Colonist.

National Broadcasting Company—3:15-3:30 p.m., Universal Safety Series. 4-5, The Cavalcade. 5-6, General Electric hour. 6-7, Lucky Strike hour. 7-8, Nights in Spain. 8-8:30, Temple of the Air. 9-10, Golden Legends. 10-11, Musical Miniatures. 11 p.m.-12 midnight, Let's Dance.

CNRS, Saskatoon, Sask. (329.9m)—8:30 p.m. (Mountain Time), Afternoon hour of music.

American Broadcasting Company—7-9 a.m., Vim, Tiger and Vitality. 8-9, Anthony Euwer and Golden Hour Orchestra. 9-9:30, Mary Cooke, Better Homes programme. 9:30-9:45, Glenn Eaton and Marjorie Robillard. 9:45-10, Morning devotional service. 11 a.m.-12 noon, American Revellers. 12:10-12:30 p.m., Glenn Eaton and Marjorie Robillard, Murray and Harris. 12:30-1:30, American Salon Orchestra. 1:30-2, Song recital. 2-3, American Artistic Ensemble. 3-4, American Salon Orchestra, Francesco Longo, director, soloists Agatha Turley and G. Donald Gray. 4-5, "The Melodiens" with Burton W. James. 5-6:30, National Forum (C.B.S. from Washington). 6:30-7, George Olsen's Orchestra. 7-8, Artistic Ensemble. 8-8:30, The Wandering Minstrels. 8:30-9, Reverie hour. 8-8:30, American Salon Orchestra. 9:30-10, Charmed Land Male Singers. 10-11, Vic Meyers' Orchestra. 11 p.m.-12 midnight, Show Boat Frolic.

KSL, Salt Lake City, Utah (265.3m; 1130k)—4 p.m., Salon Singers. 4:30, Mildred Hunt and Lew White. 5, General Electric programme. 6, Lucky Strike hour. 7:30, University String Quartette. 8, Brimley Brothers Quartette. 8:30, The Evans Sisters Trio. 9, Provo Variety programme. 10, Amos 'n' Andy. 10:15, Dance music. 11, KSL Coyote Club.

KGO, Oakland, Cal. (379.5m; 790k)—4-5 p.m., The Cavalcade. 5-6, General Electric hour. 6-7, Lucky Strike hour. 7-8, A Night in Spain. 8-8:30, Temple of the Air. 8:30-8:45, Sport review, Al Santoro. 8:45-9, Olivia Robins Dunn and Betty Belly. 9-10, Golden Legends. 10-11, Musical Miniatures. 11 p.m.-12 midnight, Let's Dance. 12 midnight-1 p.m., Hotel Whitcomb Band.

KOMO, Seattle, Wash. (325.9m; 920k)—9 p.m., Orchestra, Rhena Marshall, soprano. 3, Helen McCall, blues. Jay Bora. 3:15, National Safety Council. 4, The Cavalcade. 5, General Electric programme. 6, Lucky Strike dance hour. 7, Temple of the Air. 7:30, A Night in Spain. 8, Temple of the Air. 8:30, Roy and Benton programme. 9:15, Gyrators Tarsity Serenaders. 10, Musical Miniatures. 11, Let's Dance. 12 midnight-12:30 a.m., McKinley Sisters, James Harvey, tenor, Eila Dillon, piano.

KNX, Los Angeles (285.5m; 1050k)—3-3:30 p.m., Courtesy programme. 4:30-5, C.P.B.'s musical programme. 5:15-5:45, "Own Your Own Home." 5:45-6, Town Crier's amusement tips. 6-6:30, Playgoers Club. 6:30-7, Concert orchestra. 7-7:30, Sundy and Albright programme. 7:30-8, Business Men's Campaign. 8-8:30, Announcement of services. 8:30-10, Feature programme. 10 p.m.-12 midnight, Hotel Ambassador Orchestra. 12 midnight-1 p.m., Dorado Club Silver Pim dance hour. 1-3, The Midnite Express.

KOL, Seattle, Wash. (293.9m; 1270k)—5 p.m., Service hour. 5:45, Studio programme. 6, Recordings. 7, Henry Eilers, Crooning Mountaineer. 7:15, Camp Fire Girls. 7:40, Boy Scouts programme. 8, Recordings. 8, Amos 'n' Andy. Gene Hattno. 8:15, Ben Stuart, "A Little Sunshine." 8:30, Madge Baldwin, classical recital. 8:45, Recordings. 10, Tucker's Everstate Band. 11, KOL Jamboree. 12 midnight-1 a.m., Tucker's Everstate Band.

KGW, Portland, Ore. (483.6m; 620k)—2:15-3:30 p.m., National Safety Council. 3:30-4, Studio programme. 4-5, Cavalcade programme. 5-6, General Electric Co. programme. 6-7, Lucky Strike hour. 7-8, Nights in Spain. 8-8:30, Temple of the Air. 8:30-9, Raybestos Twins. 9-10, Golden Legends. 10-11, Musical Miniatures. 11 p.m.-12 midnight, KGW Hi Jinx.

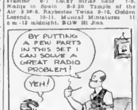

KFI, Los Angeles (468.5m; 640k)—3:30 p.m., Glen Edmund and his Collegians. 4, Salon Singers. 4:30, Mildred Hunt and Lew White. 5, Walter Damrosch Orchestra. 6, Lucky Strike hour. 7, Studio programme. 8, Temple of the Air. 8:30, Grand opera programme. 9, Concert orchestra. 10, KFI Symphonette. 11, KFI Midnight Frolic.

KPO, San Francisco (440.9m; 680k)—5:40-6 p.m., Children's hour. 6-6, General Electric. 6-7, Lucky Strike hour. 7-8, Daily Reologue. 8-8:30, Temple of the Air. 8:30-9, Packard programme. 9-10, Jesse Stafford's Dance Orchestra. 10-11, Musical Miniatures. 11-11:02, Kosek Radiogram. 11:02 p.m.-12 midnight, Let's Dance.

KOA, Denver, Colo. (361.2m; 830k)—6-6:30 p.m., Edison programme. 5:30-6:30, General Motors Family Hour. 6:30-7, Empire Builders. 7-8, General Electric hour, concert orchestra. 8-8:30, "The Road to Financial Independence." 8:30-8:30, KOA March Orchestra. 8:30-9, In the Garden. 9-9:30, "The Voice of Firestone." 9:30-10, Plantation Echoes. 10-11, Slumber hour.

KFRC, San Francisco, Cal. (454.3m; 660k)—3-3:15 p.m., Western Express aviation talk. 3:15-3:30, U. of C. Medical Department talk. 3:30-3:30, Something About Everything. 4-4:30, Elvia Allman's Surprise Package. 4:30-5, Town Topics. 5-5:30, Storyman and his Aircastle. 5:30-6, Sunset Quintette. 6-6:40, Orchestra and singers. 6:45-7, Dan Art recordings. 7-7:30, Kansas Kleanery programme. 7:30-8, The Cecilians. 8-10, Blue Monday Jamboree. 10-10:10, Amos 'n' Andy. 10:10-11:10, Anson Weeks Orchestra. 11:10-12:10 a.m., Val Talanta's Junglelown Orchestra.

KOMO, Seattle, Wash. (325.9m; 920k)—3 p.m., The Harmonists. 3:10, Orchestra. 3, Orchestra. 3, Mains stock quotations. 4:15, Biddiss programme. 4:45, Stock and bond quotations. 5, Edison recorders. 6:30, General Motors Family Party. 6:30, Empire Builders. 7, In Dance Land. 8, Budy Seiger's Shell Symphonists. 9, "Voice of Firestone." 9:30, Musical programme. 10, News flashes. 10:10, Fort Lawton Band. 11, Theatre frolic. 11:30-12:30 a.m., Orchestra.

KSL, Salt Lake City, Utah (265.3m; 1130k)—7:40 p.m., Golf lessons. 7:50, Investment hints. 8, "The Jewel Box." 8:30, Ted Rogers and Larry Beaumont, harmonists. 9, "The Voice of Firestone." 9:30, NBC Orange Network. 10, Amos 'n' Andy. 10:15, Slumber hour.

KOL, Seattle, Wash. (236.1m; 1,270k)—3 a.m., Madge Baldwin, Piano Novelties. 3:15, Matinee melodies, recordings. 5, Service hour. 5:45, Studio programme. 6, Ranch Dance Band. 7, Henry and the Boss. 7:15, Crooning Mountaineer. 7:30, Sweet Moments of Music. 7:45, Studio programme. 8, Amos 'n' Andy. Gene Hatton. 8:15, Ken Stuart, "A Little Sunshine." 8:30, Madge Baldwin, classical recital. 8:45, O. Ferrella Novalties. 10-11, Dance Band.

KGO, Oakland, Cal. (379.5m; 790k)—4:30 p.m., KPO Kiddies' Klub. 5-5:30, Edison recorders. 5:30-6:30, General Motors Family Party. 6:30-7, "The Empire Builders." 7-8, Little Symphony Orchestra. 8-9, Shell Symphonists. 8-8:30, "The Voice of Firestone." 8:30-10:30, General Electric programme. 10:30-10:45, Alaskan news flashes.

KFI, Los Angeles, Cal. (468.5m; 640k)—4 p.m., Hugo Ercober and Fred Skinner. 4:30, Big Brother. 5, Edison programme. 5:30, General Motors Family Party. 6:30, Empire Builders. 7, United Building and Loan Company programme. 8, Seiger's Shell Symphonists. 9, "Voice of Firestone." 9:30, Sekina Tan and Biprase Co. programme. 10, Concert orchestra, Fryar Moore, director.

KNX, Los Angeles, Cal. (285.5m; 1,050k)—3-3:30 p.m., Courtesy programme. 3:25-4:30, Dr. Wesley M. Barrett. 2:15-5:45, Own Your Own Home. 5:45-6, Town Crier's amusement tips. 6-6:30, Organ programme. 6:30-7, Concert orchestra. 7-7:30, Business Men's Campaign programme. 7:30-8, One-act play. 8-9, Courtesy programme. 9-10, A programme typical of Arizona. 10-12 midnight, Hotel Ambassador Orchestra. 12-1 a.m., Pim dance hour.

Two Hours of Jazz Over CFCT "Mike"

Two programmes of modern dance music played by two different orchestras, will be presented over Victoria's radio station tonight for the pleasure of expectant radio listeners. The first offering of jazz will take place during the nightly "Sunset Hour" commencing at 8:15, when the dance orchestra of the Sunset Broadcasters, the Sunset Sextette, will be heard from the studio of CFCT. During this hour the ever-popular piano accordion will be featured and the announcements will be cut to the absolute minimum. The second hour of modern syncopation will take place during the last hour, 11 to 12 o'clock, when the Crystal Garden Orchestra will be "radioed" from the south ballroom. In direct contrast to the Sunset dance hour, the announcements during this programme will be somewhat longer and radio listeners will enjoy another nightly contribution of wisecracks and laughs in the intermissions.

NANAIMO, May 31.—As the result of being struck by a flying choker line, Alex McLennan, of Harewood Road, Five Acres, is in the local hospital with a fractured skull which he sustained at the logging camp of the Timberlands Company, six miles south of here. He was removed to the hospital in an unconscious condition, and up to a late hour today had not regained consciousness. His condition is regarded as serious.

Sunday's Programme

CFCT, Victoria, B.C. (475.9m)—11 a.m., The morning service of the Victoria City Temple. 7:20 p.m., The West Coast Information Service. "Lorie Watch" correct time signal. 7:30, The evening service of the Victoria City Temple, official weather report and forest fire summary, resume of programmes for the week.

National Broadcasting Company—12 noon-1:30 p.m., National Sunday Forum (transcontinental). 1:30-2:30, Sunday Afternoon Concert. 3:30-3, Whittall Anglo-Persians (transcontinental). 3-4, Sunday Afternoon Concert. 4-4:30, Great Moments in History. 3:10-3:45, Atwater Kent programme (transcontinental). 5:45-6:15, Rapid Transit programme (transcontinental). 5:15-5:45, Studebaker Champions (transcontinental from Chicago). 7:45-8, Enna Jettick Melodies.

American Broadcasting Company—10-10:30 a.m., Sacred prelude. 10:30-11, Artistic Ensemble. 11 a.m.-12 noon, Musical directed by William Coburn. 12 noon-12:30 p.m., Song recital. 12:30-1:30, Vic Meyers Popular Recording Orchestra. 1:30-2, Pamela sketch. 2-3, American Military Band. 2-3:30, Enchanters' Male Quartette. 3:30-4, Cathedral hour. 4-4:30, American Salon Orchestra. 4:30-2, Sonatron Tube programme. 5-6, Majestic Theatre of the Air. 6-6:30, De Forest Audions. 6:30-7, Lyric hour. 7-7:30, Harper's Corners. 7:30-8, Tis Meyers' Orchestra. 8:30, Two-piano recital. 8:30-10, American Salon Orchestra. 10-11, Vic Meyers' Orchestra.

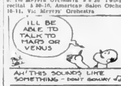

KOMO, Seattle, Wash. (325.9m; 920k)—2:30 p.m., Whittall Anglo-Persians. 3, Sunday concert. 4, Great Moments in History. 4:30, Orchestra, Auralia Sciacqua, tenor. 2:15, Atwater Kent artists. 2:45, Rapid Transit. 5:15, Studebaker Champions. 5:45, Orchestra solos and duets. 7:45, Enna Jettick Melodies. 8, First Church of Christ, Scientist. 9-11, Orchestra, Aurelia Sciacqua, tenor.

KOA, Denver, Col. (361.2m; 830k)—8:50 a.m., Service of First Baptist Church. 12 noon-1:30 p.m., Dr. S. Parkes Cadman. 1:30-2, Twilight Singers. 2-2:30, Pace to Pace With Our President. 2:30-3, Whittall Anglo-Persians. 3-2:30, Vocal soloists. 3:30-4, Diadea Rise and orchestra. 4-4:15, Enna Jettick. 4:30-5:15, Collier's hour. 5:15-5:45, Atwater Kent hour. 5:45-6:15.

Rapid Transit. 6:15-6:40, Studebaker programme. 6:45-7:15, At Seth Parker's. 7:15-7:30, Sam Herman, xylophonist. 7:30-8, Russian Cathedral choir. 9-9:12, News of the world.

KSL, Salt Lake City, Utah (265.3m; 1130k)—9 a.m., Informal programme. 9:30, Royal Filipino Orchestra. 10, Old Man Sunshine. 11, Informal studio programme. 11:15, Political resume. 11:25, Weekly mineral review. 12 noon, Gibla students' Association. 12:30 p.m., Earl Cass, baritone. 1, L.D.S. Tabernacle services. 2:25, Veterans of Foreign Wars. 2:30, Whittall Anglo-Persians. 3, Studio programme. 3, Popular KSL artists. 4:30, Organ concert. 5:15, Atwater-Kent hour. 6, Standard Trio and soprano. 7, First Presbyterian Church services. 8, L.D.S. services. 9, Criterion Male Quartette and the Melody Trio. 10:30, Amos 'n' Andy.

KGO, Oakland, Cal. (379.5m; 790k)—11 a.m.-12:15 p.m., Church service. 12:15-1:30, National Sunday Forum. 1:30-2:30, Afternoon concert. 2:30-3, Whittall Anglo-Persians. 3-4, Sunday afternoon concert. 4-5, Vesper service. 5-5:15, What's Happening in the World. 5:15-5:45, Atwater Kent programme. 5:45-6:15, Hudson Bay Fur programme. 6:15-6:45, Studebaker Champions. 6:45-7:45, Stanislas Bem's Little Symphony Orchestra. 7:40-8, "Enna Jettick Melodies." 8-8, Church service. 8:30, "A Chat About New Books."

KFI, Los Angeles (468.5m; 640k)—10 p.m., Los Angeles Church Federation programme. 11, Third Church of Christ, Scientist. 1:30 p.m., Nice Harris detective stories. 2, Musical programme. 2:30, Whittall Anglo-Persians. 3, Musical programme. 4, Reba Crawford, Angel of Broadway. 4:30, Leila Castberg, "Advanced Thought." 5, Genevieve Behrend, "Science of Life." 5:15, Atwater Kent programme. 5:45, Studio programme. 6:10, Studebaker Champions. 5:45, Studio programme. 7:45, "Enna Jettick Melodies." 8, Packard Concert Orchestra. 9, Talk on Philosophy. 9:30, Studio programme. 10, Dance orchestra.

KGW, Portland, Ore. (483.6m; 620k)—3-4 p.m., Sunday concert. 4-4:30, Great Moments in History. 4:30-5, Studio programme. 5-5:15, Talk on Modern Science. 5:15-5:45, Rapid Transit programme. 5:45-6:45, Studebaker programme. 7:45-8, Enna Jettick Melodies. 8-8:30, Nupmobile programme. 8:30-9:30, Twilight hour. 9:30-10, Studio programme. 10-11, Little Symphony Orchestra.

KNX, Los Angeles, Cal. (285.5m; 1,050k)—9-10 a.m., Musical programme. 11-12 noon, First Presbyterian Church. 12:30-1 p.m., Automobile Buyers Guide. 1-2, International Bible Students' Association. 2-4, City Park Board musical programme. 4-2, First Radio Church of the Air. 5:30-6, All Souls Church. 6-6:30, Talk by Ernest Holmes. 9:30-7, Dr. Theodore Curtis Abel. 7-8, Paramount Orchestra. 8-9, First Presbyterian Church. 9-10:10, Calmon Luboviski, violinist, Claire Mellonino, pianist, Walter T. Ferner, cellist.

KPO, San Francisco, Cal. (440.9m; 680k)—5:45-10:45 p.m., Church services. 10:45, Bank of America. 12-1:30 p.m., National Sunday Forum. 1:30-2:30, Afternoon concert. 2:30-3, Whittall Anglo-Persians. 3-4, Sunday afternoon concert. 4-4:30, Great Moments in History. 4:30-5:15, KPO Mixed Quartette. 2:15-5:45, Atwater Kent programme. 5:45-6:10, Rapid Transit. 6:15-6:45, Studebaker programme. 6:45-7:45, Evening musicale by Ilda Waldrop with Ione Pastori R's, soprano. 7:45-8, Enna Jettick Melodies. 8-8:30, Nathan Abas, violin recital. 8:30-9, Concert Orchestra. 9:10, Abas String Quartette. 10-10:10, Kosek Radiogram.

Monday's Programme

CFCT, Victoria, B.C. (475.9m)—8 a.m., The morning market quotations. 9 p.m., The closing market quotations. 9:12, The Sunset Concert Orchestra presents the following entertainment: A selection from "Il Travatore" (Verdi), played by request; a concert waltz, "An Artist's Life" (Strauss); the second set of "Three Songs From Bland" (Von Felitz); Serenade Coquette and "Esperanza" (Johnstone); the overture, "The Caliph of Bagdad" (Boildieu), played by request. 7:16, What's Doing in Town. Savory's Garden Bulletin, official weather report and forest fire summary. West Coast Information Service. "Lorie Watch" correct time signal.

National Broadcasting Company—10:30-11:30 p.m., "Woman's Magazine of the Air." 5-5:30 p.m., Edison programme (transcontinental). 5:30-6:30, General Motors Family Party (transcontinental). 6:30-7, "The Empire Builders" (transcontinental). 7-8, In Danceland. 8-9, Budy Seiger's Shell Symphonists. 9-9:30, "Voice of Firestone." 9:30-10, Plantation Echoes. 10-11, Slumber hour.

American Broadcasting Company—7-9 a.m., Vim, Vigor and Vitality. 8-9, Anthony Euwer and Golden Hour Orchestra. 9-9:30, Mary Cooke, Better Homes programme. 9:30-9:45, Glenn Eaton and Marjorie Robillard. 9:45-10, Devotional service. 11-12 noon, American Revellers. 12:15-12:30, American Salon Orchestra. 12:30-2, Song recital. 2-3, The Harmonists. 2-4, American Salon Orchestra. 3-4:30, Vic Meyers' Orchestra. 4:30-5, Vitaphone Jubilee. 5-5:30, Pacific Salon Orchestra. 5:30-7, "Traumerei." 7-7:30, Americana, Georgie Stoll's Orchestra. 7:30-8, Lyre and Mask. 8-9, Musical Gems, Pacific Salon Orchestra. 9-9:30, Metro and Cosmo and John and Ned. 9:30-10, String Quartette. 10-11, "Hour on Broadway." 11-12 midnight, Golden Gate Gypsies.

KGW, Portland, Ore. (483.6m; 620k)—7:45-8 a.m., Devotional services. 8-9, Shell Happy Time. 9-9:30, Betty Baker's Cooking School. 9:30-10:30, The Town Crier. 10:30-11:30, Magazine of the Air. 11:30-12 noon, Continuation of Town Crier. 1-1:30, Stock market quotations. 5-5:30, Edison programme (transcontinental). 5:30-6:30, General Motors Family Party. 6:30-7, Empire Builders. 7-7:30, So-a-Tone programme. 7:30-8, A Night in Danceland. 8-9, Seiger's Shell Symphonists. 9-9:30, Firestone programme. 9:30-10, Plantation Echoes.

$25 PER MONTH

$250 CASH buys bungalow, three rooms, open fireplace, pantry and bathroom. Lot 30 x 120. Price $1,000

Same terms on a bungalow of five rooms, with three-piece bathroom, built-in bookcases, open fireplace, cement basement. Price $4,000

QUADRA HILL

MODERN FIVE-ROOM BUNGALOW, large granite fireplace, cement basement and walks, garage, granite fence. Lot 54 x 177, studded with nice oaks, lawns and well-kept garden. Must be sold immediately, as owner is leaving on account of sickness. Price, on terms to suit $3,800

(Will sell furniture also if desired.)

ARTHUR E. HAYNES, LTD.
Fire and Auto Insurance, Collections, Loans
730 FORT STREET
Phones
Real Estate Dept. 315; Evenings 3747R

MT. TOLMIE
An Absolute Bargain
2 Acres of best black loam soil, all cleared and under cultivation. Must be sold this week.
$1,050
PEMBERTON & SON
625 Fort St. Phone 388

CHEAP SUMMER HOMES
Shawnigan Lake—3-room cottage and veranda, 100 ft. of lakefrontage $1,200
Malahat Beach—Facing the sea. Four-roomed cottage and one acre $1,500
Deep Cove—Level grassy lot, nice beach $700
A. S. BARTON
115 Pemberton Bldg. Phone 3061

FRED. SMITH & CO.
Dealers in Antique and Modern Furniture
Agents Enterprise Ranges and Furnaces
Address, 1319 Broad Street

HORNBY ISLAND'S BEAUTIES RETOLD

Many Attractions of Little Known Isle in Gulf of Georgia Enumerated by Resident

HORNBY ISLAND, May 31.—The natural beauties of Hornby Island have long been known and worshipped by the ardent sportsman, whose pursuit of game has drawn him to that natural preserve, but amongst the general public the island has been practically a closed book. It has remained for Mr. and Mrs. Hunt to see the advantages to be gained from opening up this fertile district and providing accommodation amidst the scenic wonders of Hornby.

Commencing in the spring of 1928 Mr. Hunt and his associates acquired 250 acres on the famous sands of Tribune Bay, and whilst preserving all the beauties of the giant oaks and maples, erected a lodge, some eighty feet long, adjoining the original homestead. Dotted around under the trees are double and single cabins for the guests, who take their meals at the Lodge, a half of the end of which is taken up with a large open fireplace. Bathing is always safe, and at low tide a glorious stretch of sand is available for sport or frolic. Masses of accumulated drift logs provide ample fuel for the nightly bonfires, round which all hands foregather.

Mr. C. F. Dittrum, who is a native of Suffolk, England, operates the farm on which the Lodge is situated, and the great proportion of the produce consumed on the farm is raised right on the Island. Saddle ponies can be hired and the surrounding country explored on horseback. There being only six cars on the Island, the roads are very quiet and peaceful, except on the arrival of the bi-weekly mail, which is brought across Denman Island from Union Bay, when farmers and residents foregather.

COMMUNICATION

For transportation the Island depends on the Canadian Pacific Railway steamer which calls at the Government wharf every Friday, and on the semi-Diesel Water Lily, Captain L. Savoie, who carries cream, farm produce and passengers to Courtenay, and who carries the Hornby Lodge guests between Bowser and Tribune Bay. No account of Hornby would be complete that failed to do justice to Captain Savoie, the skipper of the Water Lily, and those who have traveled with him will bear testimony to his ready wit and versatility. Hornby Island has seen its ogopogo, which was observed last year from the launch, but Captain Savoie is sceptical, although himself an observer of the phenomenon, and offers as a possible explanation several sea lions speeding along in Indian file, with their backs arched, forming the ogopogo's well known curves.

Leaving the jetty at Fripps' Point, which has been built within the last three years, and is to be further lengthened this year, the Water Lily makes a two-hour run to Courtenay, passing along the east side of Denman Island, the timber on which is being gradually logged along the Sand Spit, where, in the Winter nights, the lights of clam diggers may be seen working for the Deep Bay Canery. In this work of clam digging, some families make as much as $30 or $40 a night. Chasing and pitlamping the elusive clam is by no means as easy as it sounds. During last Winter's cold snap the diggers' fingers were coated with ice.

Behind the sand spit lies Union Bay, the Canadian Collieries' shipping port, where one may see the old hulks, owned by the Canadian Pacific Railway and used for carrying cargoes of coal to Vancouver, once sailing bravely with all sails set and now trailing somewhat laggardly behind a bright little tug. Hidden by the collieries' wharf, where the green and black hulls of the Canadian Government's Merchant Marine may often be seen, lie a row of mounds, reminding one of igloos painted red by a setting sun. These mounds are really a double row of coke ovens, erected some years ago, only used for a brief period, and now awaiting the advent of the much talked of smelter or steel works to call them back to smoke-vomiting life.

The waters here are the running place of herring, salmon, bass, and the ubiquitous dogfish, detested for his salmon killing propensities and appreciated for his oil producing qualities.

ROYSTON SETTLEMENT

The waterfront of Royston, six miles from Union Bay, is landmarked by its long wharf and its sentinels of Imperial and Shell Oil tanks which flank it on either side, with their silver and yellow uniforms. Royston Pavilion, is the centre of dancing, badminton and plays, with a dancing hall capable of accommodating 500 couples. On the opposite side of the water is Comox, that old established community which flourished before Courtenay was thought of, and the naval barracks stand out on the sand spit, just east of Comox, where the butts recall our naval and military camps. It is in stream here that visiting warships anchor and draw visiting crowds. Passing St. Joseph's Hospital on the right, and the booming grounds of the Comox Logging and K. & K. pole camp on the left, we enter the channel of the Courtenay River, which Federal dredging is making wider and deeper each year. Chugging along we arrive at the Courtenay Wharf, where at the time of writing have been hauled a number of ancient and modern automobiles, which Courtenay, in its wisdom, has arranged to have loaded on the V. C. T. Company's barge and then dumped far out in the ocean. Surely a noble end.

We have endeavored to give a brief glimpse of one trip from Hornby, but the visitor can vary this by making one passage between Hornby and Bowser. During the season launch trips are run around the island and to Denman Island.

The Daily Cross-Word Puzzle

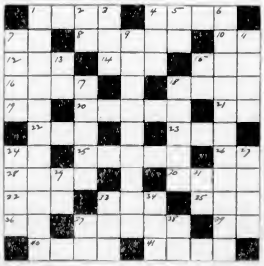

ACROSS

1 Visit.
4 Fasten.
7 Father.
8 Helped.
10 Wing of a house.
12 Wing.
14 Fondle.
15 Playing card.
16 Mother of Castor and Pollux.
18 Black.
19 Nickname.
20 Heavy cords.
21 Great (ab.)
22 Ancient.
23 Heavenly body.
24 Indefinite article.
25 Uncanny.
26 Pronoun.
28 Legal possession.
30 Girl's name.
32 Bear down.
33 Devoured.
35 Drink slowly.
36 Upon.
37 Selfish desire.
39 A bone.
40 Location.
41 Water bird.

DOWN

1 Scots.
2 Southern State (ab.)
3 Edge.
4 Encountered.
5 Hypothetical force.
6 Acknowledgement.
7 Wan.
9 Reckless.
11 Loaned.
13 Printed notice.
15 Jewish month.
17 One of Tennyson's characters.
18 Prussian city.
24 Too.
27 Bugle call.
29 For example (ab.).
31 Exists.
33 Skill.
34 Snake-like fish.
37 Proceed.
38 Act.

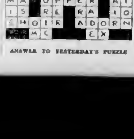

ANSWER TO YESTERDAY'S PUZZLE

SOUND AUCTION BRIDGE

By WILBUR C. WHITEHEAD

The World's Greatest Authority

A Singleton, a No Trump Menace

North: ♠ K J 10 3 2; ♥ 7; ♦ K 3 9; ♣ J 9 3 9

West: ♠ Q 3 4 4; ♥ Q 6 5 4; ♦ 9 7 6; ♣ K 5

East: ♠ A 4 2; ♥ K 10 4 3 3; ♦ Q J 5; ♣ 7 3

South: ♠ 7; ♥ A J 2; ♦ A 14 3 3; ♣ A Q 10 4 3

Auction Bidding

	1st Rd.	2d Rd.	3d Rd.
S	1 ♣	2 N T	Pass
W	Pass	Pass	Pass
N	1 ♠	3 ♣	
E	2 ♥	Pass	

Contract Bidding

	1st Rd.	2d Rd.	3d Rd.
S	1 ♣	2 N T	5 ♣
W	Pass	Pass	Pass
N	1 ♠	4 ♣	Pass
E	2 ♥	Pass	Pass

SALIENT POINTS OF THE BIDDING

Auction: South, although holding three Aces and a double stopper in three suits, makes an introductory Club bid in preference to No Trump because of the menace of the singleton Spade. When his partner has bid Spades as an improving bid, indicating a double stopper in that suit also, South bids two No Trumps over East's bid of two Hearts. North, holding a semi-two-suiter, one of the two suits being the Club suit bid by partner, feels that greater game possibility should exist with Clubs the trump than with No Trump. His Spade suit in view of his partner's denial is not of sufficient top strength to be of good support for a No Trump; whereas, with Clubs as trump, the distributional combination of the two hands should produce game, if game is at all possible.

Contract: The same reasoning as at Auction should dictate North's bidding at Contract, except that instead of taking out the two No Trump bid with three Clubs he should jump to four to show his strong support and invite his partner to bid for game. South able to accept the invitation, bids five Clubs.

THE PLAY

West opens the four of Hearts. East playing the King. South takes the trick with the Ace and plans the play of the hand. His probable losers are one Spade, one Diamond and one Club. One of them must be avoided to go game. A Spade loser cannot be avoided nor a Club loser if the King is held by West. South's obvious plan is therefore to avoid a Diamond loser if possible. If not possible, then the hope for game must rest with a Club finesse. To avoid the loss of a Diamond trick, sufficient Spades must be established in Dummy to provide two discards of Diamonds. South therefore starts the establishment of the Spade suit. He leads the 7 of Spades and finesses the 10 since, from the bidding, the Ace is almost surely in East's hand.

East wins with the Ace of Spades. Rather than return a Heart for Dummy to ruff, East leads a trump as his only alternative. South finessing, West's King wins. West leads a Diamond through Dummy's King. South wins with his own Ace and plays a Heart which Dummy ruffs. On Dummy's King of Spades, South discards a Diamond. A low Spade is led from Dummy and trumped by South with the Queen of Clubs. South ruffs his remaining Heart with Dummy's 8 of Clubs, and leads another Spade from Dummy, trumping it with the 6 of Clubs and drawing West's Queen of Spades.

South now leads the Ace of Clubs, prepared to follow with the 10 should the two Clubs outstanding not fall. The Clubs proving to be split, South puts Dummy in with the King of Diamonds and then discards his own losing Diamond on Dummy's good Jack of Spades. Thus game is made at Clubs.

Copyright, 1929, Auction Bridge Magazine, Inc. Distributed by Bell Syndicate, Inc.

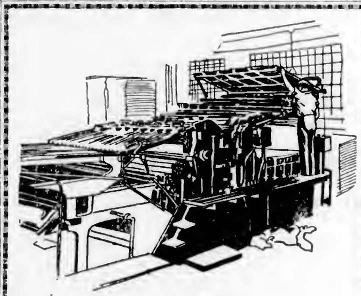

A Printing Service

Second to None

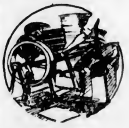

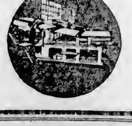

The most important part about a printing job is the speed, the accuracy and the quality of work a printer can offer. A printing job delayed is always a loss to a business establishment. Place your printing with us and you will be assured of prompt delivery and of a quality of workmanship that will bring results.

Our plant includes every modern printing device: flatbed presses, rotary presses, linotype machines—every invention that modern printing has to offer. We print everything from calling cards to newspapers. Let our service department help you with your printing problems. Complete printing service for every need—and at prices unequaled for the quality of our work. We will be glad to furnish estimates.

The Colonist

PRINTING—LITHOGRAPHING
BOOKBINDING

Phone 197

THAT CERTAIN PARTY

By Jack Wilhelm

POLLY AND HER PALS

An Identified Bathing Beauty

By Cliff Sterrett

TILLIE THE TOILER

That's All the Credit Nifty Gets

By Westover

S'MATTER POP

Familiarity Breeds Contempt

By C. M. Payne

BOBBY THATCHER

Jim Purdy's Illness

By George Storm

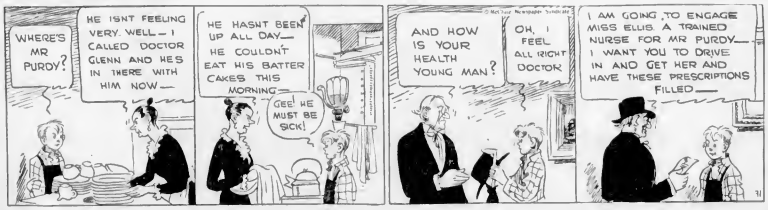

JANE ARDEN

By Monte Barrett and Frank Ellis

KRAZY KAT

JUST LIKE A WOMAN

EMBARRASSING MOMENTS

Suggestion that women be excluded, because there are several thousand applications for the 300 seats open to the public at the General Assembly of the Church of Scotland in Edinburgh, has caused a storm of protest from both men and women.

Although he has never had a painting lesson, Hubert Ridlett, a Grimsby, England, grocer, has had six paintings accepted by the Royal Academy in the last six years, and so great is the demand for his landscapes that he has forsaken the grocery for art.

COLONIST DAILY COMIC FEATURE

The Katzenjammer Kids

Registered U. S. Patent Office

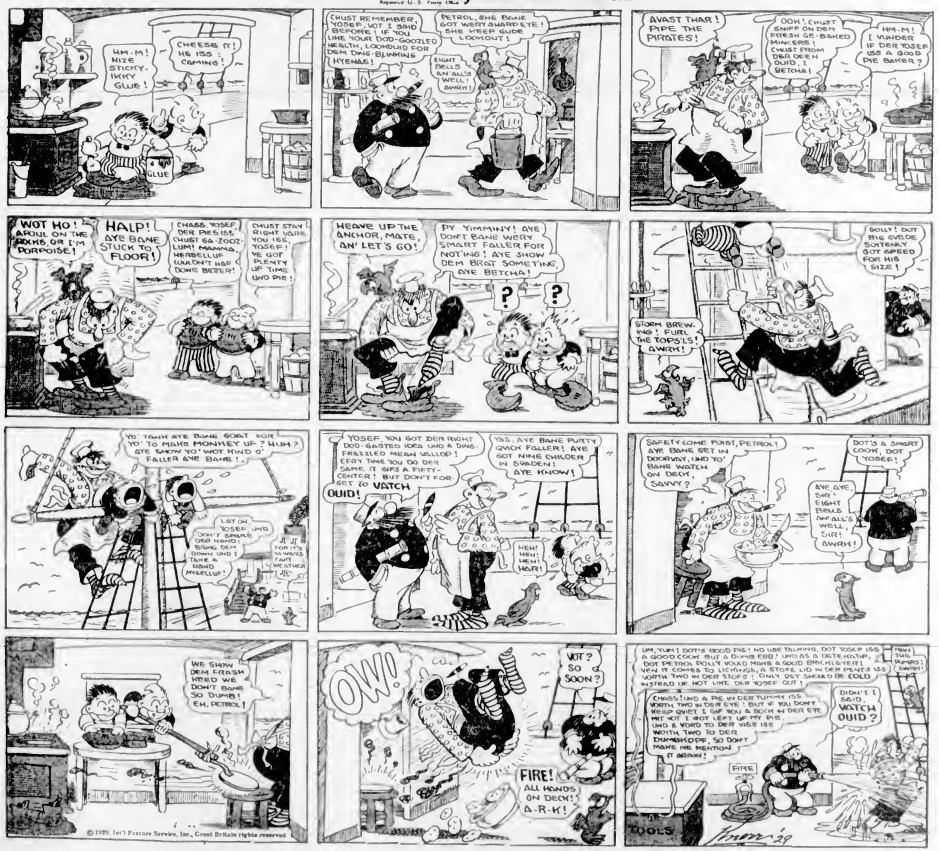

FERRY TANGLE ENDS IN COURT

HIRAM TUTTLE AND JOHN D. CORCORAN SEEK TO ESTABLISH ORCAS ROUTE

Puget Sound Navigation Company Found to Cover Same Ground From Sidney

OLYMPIA, Wash., May 31.—Feeling that the Department of Public Works failed to pass upon an important item, the Supreme Court today reversed a Thurston County Court decision reversing the department's order granting Hiram Tuttle and John D. Corcoran a certificate to give ferry service between Orcas and Lummi Islands. It orders the trial court to refer the matter to the department to pass upon the question of whether the Puget Sound Navigation Company, contesting the department's order, did not already serve the territory because of a ferry operating between Bellingham and Sidney, B.C. touching at Orcas Island.

The department seemed to grant the certificate on the theory that the existing operator had failed to give adequate service, the court said, although the navigation company offered to give additional service.

It is not the place of the court to pass on questions of fact and the trial court erred in reversing the department's decision on the ground the territory was already served, the decision said.

Deep-Sea Deer Crosses Bow of Edmonds Ferry

TO Capt. C. T. Wyatt, master of the Edmonds-Victoria ferry City of Victoria, belongs the honor of sighting the first sea-going deer of the season on Puget Sound. The animal was noticed on Wednesday, making a course from Double Bluff, Whidby Island, for Point-No-Point.

Violating all navigation rules, the deer crossed the bows of the steamer, after Capt. Wyatt sounded the whistle for a starboard passing. Following the breach of etiquette the animal was soon out of sight, leaving a broad wake astern.

Direct to Havre France

The Port of Paris

Also Southampton - London

The beautiful White Star Liners Calgaric and Megantic maintain regular sailings from Montreal to Havre, the nearest port to Paris.

On these superb ships the public rooms are luxurious, cabins are equipped with all modern conveniences, the cuisine is unsurpassed, the personal service anticipates your wants and there is a continual round of excellent entertainment and sports.

RETURN OCEAN FARES
Cabin $300 up . Third Class $162
Tourist Third Cabin $184.50 up

Let our travel experts help plan your trip—there's no obligation, phone, write or call

The Royal Mail Steam Packet Company, Pacific Bldg., Vancouver, or Authorized Steamship Agents

White Star Line Canadian Service

MISHIMA MARU IN FROM THE ORIENT

Capt. S. Takahashi Brings 165 Tons of Local Cargo and Eleven Passengers

With eight first class passengers, one second and two third class for this port, the Nippon Yusen Kaisha liner Mishima Maru arrived here from Yokohama at 6:15 o'clock yesterday morning in command of Captain S. Takahashi. She left Yokohama on May 18 and enjoyed a smooth crossing.

Among those disembarking here were Mr J. Dennison, Mr S Kawamura, Mr S. Takechi, Mr. C. Braga, Mr. and Mrs. H Faulkner and Mr and Mrs. M McGregor. The 165 tons of cargo set down here included fourteen bales of raw silk, crockery, toys, tea, rice, rushware, brassware, walnuts, books and cocoa matting. The ship left for Seattle at 9.10.

Duke of York Landing Here in 1901

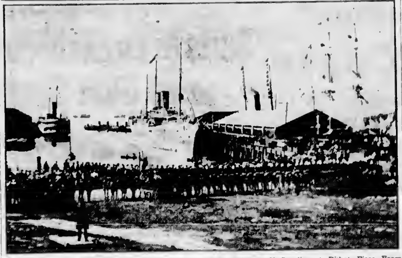

The Above View Shows H.R.H. The Duke of York, now King George V, Landing at Rithet Piers From Yokohama Aboard One of the Old Clipper Bow Empresses, in October, 1901.

Chemainus Notes

CHEMAINUS, May 31.—The Ss. Copeman came in on Tuesday morning and went out on Thursday after loading lumber.

On Thursday the Buchanness came in for lumber. On Tuesday the tug Burrard Chief brought booms from Ladysmith and the Martha Foss went out with booms for Seattle. The Swell also came in with booms.

On Thursday the tugs Moonlight and Plunger brought in scows of lumber. The D.B.M. came to with two scows for hog fuel.

Pierce to Sail

Bound for ports of Japan, China and the Philippines, the American Mail liner President Pierce will arrive at Rithet piers from Seattle at 4 o'clock this afternoon. She is scheduled to sail at 6, according to Mr. W. M. Allan, agent.

Marine Notes

Mr. Edward H. King, of King Brothers, shipping agents, left for Jasper on Thursday evening on a short holiday. Mr. A. H. Hebb, agent here for the Nippon Yusen Kaisha, left for Seattle on business yesterday afternoon.

The Witram passed out at 1.30 o'clock yesterday morning and Ss. Montreal Maru at 3.45, according to Federal Pilots.

C.G.S. Estevan is expected in port today from a voyage around Vancouver Island. C.O.Ms. Berens is due on Sunday from Gulf of Georgia lights, according to the Marine Department.

Deck repairs to Ss. Princess Patricia at the Victoria Machinery Depot will be completed next week. Tank-top repairs to Ss. Princess Mary will be finished today.

Ss. Princess Royal is on the marine railway at Yarrows for cleaning and painting. Ss. Princess Adelaide is having her tanks and fuel pipes altered. The car ferry Canora is still undergoing overhaul.

The fishing vessel Della C was released from the Murdie Wood Engineering Works yesterday after cleaning painting and tail shaft repairs.

WEST COAST SERVICE

Now Effective—The steamer leaves for Port Alice and way ports on the 1st, 11th and 21st of each month.

CALIFORNIA

Go South the glorious way on the luxurious vessels of the Admiral Line. Big ships, with the comforts and conveniences of home, assure you a pleasant trip.

SAILINGS FROM VICTORIA
SS RUTH ALEXANDER
Or SS. EMMA ALEXANDER
Every Sunday at 8 A.M.
AND FROM SEATTLE
Ss. H. F. ALEXANDER
Tuesdays, 9 P.M.

Tickets and Information
900 Gov't Street
Phone 46

PACIFIC STEAMSHIP CO

LOCKWOOD
OUTBOARD MOTOR
Now ready to demonstrate. See all the many new features and telegrams of recent races.
Pacific Boat Co.
Causeway Steps, Opposite C.P.R. Hotel

UNION STEAMSHIPS, LTD.
To All B.C. Coast Points
Prince Rupert, Stewart, Anyox, Etc. New Steamers
GEO. McGREGOR, Agent
1 Belmont Bldg Phone 1925

MILL BAY FERRY

Ferry Leaves Brentwood		Ferry Leaves Mill Bay
7 00 a.m.	Daily Including Sundays	8.30 a.m.
8 10 a.m.		10 30 a.m.
11 10 a.m.		12 00 noon
1 30 p.m.		2 30 p.m.
3 15 p.m.		4 00 p.m.
5.00 p.m.		6 00 p.m.
7 00 p.m.		7 45 p.m.

Ocean and Coastwise Movements

Vessel Movements

SEATTLE, May 31—Arrived: Golden Red, Newcastle; Brandanger, Vancouver; Ruth Alexander, San Diego; Mishima Maru, Shanghai; Warwick, San Francisco. Sailed: Pier City, Caddopeak, Tacoma; Katrina Luckenbach, Portland; Henry S. Grove, San Francisco.

PORTLAND, May 31.—Arrived: Luhrica, San Francisco; Admiral Schley, San Diego; Munami, Los Angeles; Edward Luckenbach, Boston. Sailed: Ms. Fukuumara, Jesse; P & Loop, San Francisco.

TACOMA, May 31.—Arrived: Romulus, Antofagasta; Henry S. Grove, New York. Sailed: K. Luckenbach, Seattle; Anyox, Britannia Beach.

SAN FRANCISCO, May 31—Arrived: Axel Johnson, Vancouver; Admiral Fiske, Canadian Farmer, Ernest R. Meyer, Brechdyk, Sabotawan, Jacne, Silverado, Saginaw, La Purisima, San Pedro; Port Judith, Astoria; Charles R. McCormick, New York; Iowan, Boston; Jefferson Myers, Philadelphia; Zenen, Antwerp; Wales Maru, Yokohama; Columbia, New York; Dixie Arrow, Ilsmahi. Sailed: Admiral Moser, Seattle; Vaña, Japan Arctic, San Diego; President Harrison, Honolulu; Greenpine, Boston; J. R. Stetson, Grays Harbor.

ARRIVED

NEW YORK, May 31.—Chateau Thierry, San Francisco.

SHANGHAI, May 31.—President Lincoln, San Francisco.

YOKOHAMA, May 29.—Shunsho Maru, Vancouver.

BATAVIA, May 30.—Bintang, San Pedro.

SHANGHAI, May 30—Elverie, San Francisco. May 31, Tenyo Maru, San Francisco.

NEW YORK, May 31—Erviken, San Pedro; Sursilico, Grays Harbor.

BOSTON, May 31—Penmar, Grays Harbor.

LISBON, May 31—Becheida, Vancouver.

SAILED

YOKOHAMA, May 28—Hakubasan Maru, Seattle.

NEW YORK, May 31—Paul Shoup, San Francisco.

PANAMA CANAL, May 30—Passed west: Dalworth, Vancouver; Suscolanco, San Pedro; Peltre, San Francisco.

WEATHER REPORT

ESTEVAN—Clear, fresh, southwest, 29.87, 57, light swell.

PACHENA—Clear, west, 29.90, 57, light swell.

CARMANAH—Clear, west, 30.05, light swell.

CAPE BEALE—Clear, light, variable, 29.95, light swell.

WIRELESS REPORT

(Estevan, 8 a.m., unless otherwise stated.)

LOCH GOIL—At noon, Tacoma for Portland, 312 miles off Astoria.

GRAYS HARBOR—Olympia for Yokohama, 326 miles off Olympia.

AKIBASAN MARU—Bound Olympia, 157 miles off Port Townsend.

EMPRESS OF RUSSIA—Victoria for Yokohama, 447 miles off Victoria.

ERRINGTON COURT—Victoria for San Francisco, 687 miles north of San Francisco.

OTOKOH MARU—Wauna for Yokohama, 132 miles off Coos Bay.

C.N.S. MOVEMENTS

CANADIAN IMPORTER—Due from Quebec, June 16.

CANADIAN MILLER—Due from Dalias, July 29.

CANADIAN SEIGNEUR—Due from Montreal, June 30.

CANADIAN RANGER—At Victoria.

CANADIAN PROSPECTOR—Due from Montreal, August 11.

CANADIAN COASTER—At Vancouver.

CANADIAN FARMER—Due from San Francisco, June 3.

CANADIAN OBSERVER—At Vancouver.

CANADIAN ROVER—Sails from Vancouver for San Pedro, May 30.

SHIPPING CALENDAR

TO ARRIVE

MISHIMA MARU—From Orient, May 31.
EMPRESS OF ASIA—From Orient, June 1.
PRESIDENT TAFT—From Orient, June 1.
IXION—From Orient, June 4.
GRACIA—From England, June 8.
LONDON IMPORTER—From England, June 6.
AFRICA MARU—From Orient, June 11.
IYO MARU—From Orient, June 15.
PRESIDENT JEFFERSON—From Orient, June 17.
NIAGARA—From Antipodes, June 21.
EMPRESS OF FRANCE—From Orient, June 22.
PACIFIC SHIPPER—From England, June 22.
TYNDAREUS—From Orient, June 25.
TOKIWA MARU—From Orient, July 1.
PRESIDENT LINCOLN—From Orient, July 1.
PRESIDENT MADISON—From Orient, July 15.
MAKURA—From Antipodes, July 19.

TO SAIL

PRESIDENT PIERCE—For Orient, June 1.
TALTHYBIUS—For Orient, June 4.
DOROTHY ALEXANDER—For Alaska, June 8.
ARIZONA MARU—For Orient, June 12.
MISHIMA MARU—For Orient, June 12.
EMPRESS OF ASIA—For Orient, June 13.
PRESIDENT TAFT—For Orient, June 16.
DOROTHY ALEXANDER—For Alaska, June 18.
IXION—For Orient, June 23.
AFRICA MARU—For Orient, June 25.
NIAGARA—For Orient, June 28.
DOROTHY ALEXANDER—For Alaska, June 29.
IYO MARU—For Orient, June 29.
PRESIDENT JEFFERSON—For Orient, June 29.
EMPRESS OF FRANCE—For Orient, July 4.
DOROTHY ALEXANDER—For Alaska, July 3.
PRESIDENT LINCOLN—For Orient, July 13.
TYNDAREUS—For Orient, July 12.
DOROTHY ALEXANDER—For Alaska, July 10.
MAKURA—For Antipodes, July 24.
EMPRESS OF RUSSIA—For Orient, July 25.
SHIDZOOKA MARU—For Orient, July 28.

TRANSPACIFIC MAILS

CHINA AND JAPAN

PRESIDENT PIERCE—Mails close June 1, 4 p.m. Due at Yokohama June 14, Shanghai, June 18, Hong Kong, June 21.
*LONDON MARU—Mails close June 1, 11 a.m. Out at Yokohama June 17.
*TALTHYBIUS—Mails close June 4, 1 p.m. Due at Yokohama June 18.
EMPRESS OF ASIA—Mails close June 12, 8 a.m. Due at Yokohama June 24, Shanghai, June 28, Hong Kong, July 1.
PRESIDENT TAFT—Mails close June 15, 4 p.m. Due at Yokohama June 30, Shanghai, July 2, Hong Kong, July 5.
*IXION—Mails close June 23, 1 p.m. Due at Yokohama July 10.
PRESIDENT JEFFERSON—Mails close June 29, 4 p.m. Due at Yokohama July 12, Shanghai, July 16, Hong Kong, July 19.
*Japan mails only.

AUSTRALIA AND NEW ZEALAND

†SONOMA (via San Francisco)—Mails close June 3, 4 p.m. Due at Sydney June 27.
TAHITI (via San Francisco)—Mails close June 6, 4 p.m. Due at Wellington July 1, Sydney, July 3.
*Ventura (via San Francisco)—Mails close June 24, 4 p.m. Due at Sydney July 18.
Niagara—Mails close June 27, 5 a.m. Due at Auckland July 13, Sydney July 30.
†Mail for Fiji and Australia only.
*Mail for Australia only.

O. D. GARDINER, Postmaster.

Postmaster's Office, Victoria, B.C., May 27, 1929.

UNITED STATES AIR MAIL SCHEDULE

Table Showing Transit Time From Victoria Eastbound daily, including Sunday. Air mail closing tonight at 11 o'clock.

Boise, Idaho: Arrives day after tomorrow, 8 00 a.m.
Boston, Mass.: Arrives on the fourth day, 5 35 a.m.
*Buffalo, N.Y.: Arrives on the third day, 3 00 a.m.
Chicago, Ill.: Arrives on the third day, 5 40 a.m.
Cleveland, Ohio: Arrives on the third day, 11 a.m.
Dallas, Texas: Arrives on the fourth day, 9 a.m.
Denver, Colo.: Arrives on the third day, 9 55 a.m.
Detroit, Mich.: Arrives on the third day, 12 noon.
Minneapolis, Minn.: Arrives on the third day, 11 40 a.m.
New Orleans, La.: Arrives on the fourth day, 10 00 a.m.
*New York, N.Y.: Arrives on the third day, 8 40 p.m.
Omaha, Neb.: Arrives on the third day, 12 30 a.m.
Ottawa, Ont.: Arrives on the fourth day, 7 a.m.
*Philadelphia, Pa.: Arrives on the third day, 7 55 p.m.
*Pittsburgh, Pa.: Arrives on the third day, 1 40 p.m.
St. Louis, Mo.: Arrives on the third day, 9 15 a.m.
St. Paul, Minn.: Arrives on the third day, 11 30 a.m.
Salt Lake City, Utah: Arrives day after tomorrow, 12 00 p.m.
*Toronto, Ont.: Arrives on the third day, 9 35 a.m.
Washington, D.C.: Arrives on the third day, 11 40 a.m.
Southbound daily except Sunday. Air mail closing this afternoon at 4 o'clock.
*San Francisco, Cal.: Arrives tomorrow, 1:15 a.m.
*Fresno, Cal.: Arrives tomorrow, 8 15 a.m.
*Los Angeles, Cal.: Arrives tomorrow, 9 15 p.m.
San Diego, Cal.: Arrives day after tomorrow, 1 05 p.m.
Atlanta, Ga.: Arrives on the fourth day, 8 17 a.m.
*For delivery on day of arrival a special delivery stamp will be necessary on letters addressed to these points.

GULF ISLANDS SERVICE

The steamer Island Princess leaves Victoria for the Gulf Islands at 7 15 a.m. on Mondays and 8 a.m. on Thursdays.

The steamer Island Princess leaves Victoria for the Gulf Islands at 8 a.m. on Wednesdays and Saturdays, returning the same day.

The steamer Charmer leaves Victoria for Vancouver via the Gulf Islands at 11 a.m. on Tuesdays.

Weak and Run Down Didn't Want to Eat Could Not Sleep

Mrs. D. Leone, Sault Ste Marie, Ont., writes:—"I was weak and run down; did not want to eat, and could not sleep. I felt tired of living and often longed for death to free me from my terrible misery, as I felt I would never be strong again. I thought I would try

BURDOCK BLOOD BITTERS

and really I soon felt like eating and living, and new life seemed to come to me."

Manufactured only by The T. Milburn Co., Ltd., Toronto, Ont. (Advt.)

NEW ZEALAND TO INCREASE TRADE

C.N.R. Agent Says 500,000 Fifty-Six-Pound Boxes of Butter to Be Shipped

JASPER, May 31.—New Zealand is anxious to increase its trade with Canada, and within the past few years the trade between the two Dominions has grown enormously. One of the principal means by which this increase has been made possible is the direct and regular service provided by the Canadian National steamships. This statement was made in an interview at Jasper Park Lodge today by F. G. Wood, general agent, Canadian National Railways, and New Zealand manager of the Canadian National Steamships, who is on his way to Toronto on furlough after five years in the Antipodes.

Half a million fifty-six-pound boxes of New Zealand butter would be shipped to Canada this year, Mr. Wood stated, and much more to the United States. The wool season had been particularly good and New Zealand was in every way in a most healthy condition.

In commenting on Jasper Lodge and its popularity with travelers from Australia and New Zealand, Mr. Wood referred to a Summer resort on the Tongariro River, where Zane Grey was fond of game fishing, and to the hotel which would be opened there this year.

The idea of its construction was borrowed from Jasper.

On his way to Toronto, which he calls home, Mr. Wood will make a short stop in Winnipeg.

Givenchy to Shoot Destroyers of Fish

C.G.S. Givenchy, Capt. A. M. Henderson, was due to leave Vancouver yesterday for the sea lion rookeries, after taking on ammunition at Vancouver. She will proceed to Solander Island on the West Coast and then to Pearl and Virgin Rocks in Queen Charlotte Sound.

The gluttonous sea lions of the British Columbia coast rookeries prey upon fish to such an extent that it is considered necessary to keep their ranks thinned.

Ss. Canadian Observer arrived at Ogden Point docks at 7 o'clock yesterday morning to discharge fifty tons of cargo. She left for Vancouver at 10. Ss. Canadian Ranger is expected here at 9 o'clock this morning to load 500,000 feet of lumber.

Shipping Information

TIDES AT VICTORIA

JUNE

Date	Time H. M.	Ht. Ft.	Time H. M.	Ht. Ft.	Time H. M.	Ht. Ft.	Time H. M.	Ht. Ft.
1			14 04	2 7	23 10	0 1		
2	0 40	8 3	10 00	2 8	10 32	4 4	22 18	2 2
3	0 25	4 8	12 12	2 0	10 10	6 2	23 30	2 4
4	7 00	3 0	14 18	0 2	10 32	0 1	23 45	0 8
5	7 20	1 0	15 28	0 8	17 41	0 7		
6	5 57	0 2	0 10	5 8	17 50	7 4	18 28	7 4
7	8 34	0 7	0 58	0 8	18 40	7 4	18 18	7 8
8	1 04	0 0	0 20	5 4	12 25	8 2	20 28	0 2
9	1 38	0 0	10 24	-0 4	00 13	0 8	21 43	0 4
10	2 10	2 7	11 11	0 7	20 48	0 8	22 15	0 4
11	0 45	2 1	11 50	5 4	21 12	0 8		
12	1 00	0 1	5 17	0 0	12 40	1 1	21 42	8 3
13					13 22	3 0	22 07	7 2
14					14 10	3 1	22 00	0 8
15	0 45	3 1	3 44	5 5	14 28	4 4	22 45	0 2
16	0 16	4 1	12 07	3 4	16 20	3 4	22 27	0 4
17	6 48	0 2					23 15	5 8
18	7 38	2 0					23.24	0 7
19	7 51	1 6					23 42	0 8
20	3 23	1 2						
21	5 02	0 0	0 33	1 0				
22	0 24	0 1	0 30	5 7				
23	5 42	0 0	6 00	5 7				
24	1 00	0 0	10 24	0 2				
25	1 12	0 0	11 10	1 0			21 20	0 2
26	0 00	5 2	1 12	0 2	11 00	1 4	21 00	0 2
27			10 22	2 3			01 24	0 1
28			12 58	2 6			21 30	0 0
29			12 23	0 2			21 45	5 0
30	2 04	2 4	7 28	0 3	10 42	4 2	21 52	0 1

The time used is Pacific Standard for the 120th Meridian west. It is counted from 0 to 24 hours, from midnight to midnight. The figures for height serve to distinguish high water from low water. Where blanks occur in the table the tide rises or falls continuously during two successive tidal periods without turning.

The height is in feet and tenths of a foot, measured from the average level of low water.

To find the depth of water on the sill of the Esquimalt drydock at any tide, add 18.6 feet to the height of high water as given above.

To find the depth of water on the sill of the Songhees drydock add 20 feet to the height of high water as above given.

SUNRISE AND SUNSET

JUNE

Time of sunrise and sunset (Pacific Standard time), at Victoria, B.C., for the month of June, 1929.

	Sunrise	Sunset		Sunrise	Sunset
1	4 17	8 06	16	4 12	8 13
2	4 16	8 06	17	4 12	8 15
3	4 13	8 08	18	4 12	8 16
4	4 14	8 07	19	4 12	8 16
5	4 14	8 08	20	4 12	8 16
6	4 10	8 08	21	4 12	8 16
7	4 12	8 10	22	4 12	8 16
8	4 12	8 11	23	4 12	8 16
9	4 12	8 11	24	4 13	8 16
10	4 13	8 12	25	4 14	8 16
11	4 12	8 13	26	4 13	8 17
12	4 12	8 13	27	4 13	8 17
13	4 13	8 14	28	4 13	8 17
14	4 13	8 14	29	4 13	8 17
15	4 12	8 13	30	4 18	8 17

MOONRISE AND MOONSET

JUNE

Time of moonrise and moonset (Pacific Standard time), at Victoria, B.C., for the month of June, 1929.

Date	Rises	Sets
1	1 27 a.m.	12 01 p.m.
2	1 56 a.m.	2 20 p.m.
3	2 13 a.m.	3 22 p.m.
4	2 22 a.m.	4 42 p.m.
5	2 58 a.m.	5 00 p.m.
6	3 09 a.m.	7 24 p.m.
7	4 09 a.m.	8 50 p.m.
(New Moon on 7th)		
8	4 55 a.m.	10 07 p.m.
9	6 03 a.m.	11 01 p.m.
10	7 51 a.m.	11 42 p.m.
11	9 22 a.m.	
12	10 04 a.m.	0 12 a.m.
13	11 21 a.m.	0 40 a.m.
14	12 28 p.m.	0 04 a.m.
(First Quarter on 14th)		
15	1 40 p.m.	1 11 a.m.
16	2 45 p.m.	1 27 a.m.
17	4 04 p.m.	1 44 a.m.
18	6 13 p.m.	2 00 a.m.
19	6 00 p.m.	2 20 a.m.
20	7 00 p.m.	2 54 a.m.
21	8 00 p.m.	3 20 a.m.
22	9 18 p.m.	4 11 a.m.
(Full Moon on 22nd)		
23	10 01 p.m.	5 04 a.m.
24	10 00 p.m.	6 04 a.m.
25	11 51 p.m.	7 18 a.m.
26	11 24 p.m.	8 10 a.m.
27	11 42 p.m.	9 23 a.m.
28		10 38 a.m.
29		11 40 a.m.
30	0 17 a.m.	1 00 p.m.
(Last Quarter on 30th)		

(These times are correct to within one or two minutes.)

Safe Vanishes From Craft on Southern Trip

SAN FRANCISCO, May 31.—Four passengers and fifty of the crew of the Dorothy Alexander were detained for investigation when the ship docked here today after officers of the vessel had reported the theft of a safe containing $4,500 in cash.

The officers said the safe was stolen May 28 while the ship was off La Paz, Lower California, during a cruise of Southern waters, and that it apparently was thrown overboard as no trace of it ever was found in a search of the vessel.

RUTH ALEXANDER HERE YESTERDAY

Pacific Steamship Company's Vessel Brings Fifty Passengers From South

Delayed by strong head winds on her voyage from San Francisco, the Pacific Steamship Company's Ruth Alexander arrived at Rithet piers at 2 o'clock yesterday morning, sailing for Seattle at 7. She will arrive here again at 7 o'clock Sunday morning to sail two hours later for the South. For this port there were fifty passengers and 135 tons of cargo.

Among those on board was Miss M. E. Ashlee, Mr. E. E. Blum, Miss Fanny B Beck, Mrs. W Bryant, Mr. E. W. Beedie, Miss M. Burke, Mrs. M. L. Browning, Mr. J. O. Burt, Miss E. Curry, Mr. J. A. Campbell, Mr. R. Cutts, Mrs. L. J. Reiner, Mr. A. E. Fletcher, Miss R. E. Gillis, Mr. O. Goheason, Miss F. Larsen, Mrs. B. Lee, Mrs. T. J. Leitner, Mrs. C. D. Magill, Mr. E. L. Moore, Miss J. McLeod, Mr. R. Melvin, Mr. W. Miller, Miss H. O'Neill and Dr. and Mrs. R. R. Vasko.

MARKET FOR CANADA IN FRENCH COLONIES

Morocco, Tunisia and Algeria Offer Wide Opportunities to Canadians

PARIS, May 31.—After an extended tour through Morocco, Algeria and Tunisia, Colonel Hercule Barre, Canadian Trade Commissioner in France, is optimistic about the opportunities for the expansion of Dominion trade in those protectorates.

Morocco, he finds, requires plant and equipment on a large scale. She will prove an important customer for countries that will study her needs and supply them. As there is equal treatment for all nations in the matter of custom duties and internal taxes, Canadian manufacturers should be able to secure a substantial share of the orders sent abroad by Moroccans.

The Dominion is already selling to Morocco more than 25,500,000 francs worth of wheat annually, and almost 2,000,000 francs worth of machinery and spare parts. There is also a market for fish, prepared meats, fruits and seeds.

The United States has almost captured the automobile, tractor and agricultural implement trade, but there is no reason why Canada could not obtain a share of it. French being the language spoken, it is an advantage to send price-lists and other publicity matter in that language. At the moment it is also an advantage to ship goods via New York for Casablanca. Sixty days credit is the rule.

Regarding Algeria, the extensive programme of economic development now under way makes that market well worth the attention of Canadian exporters. It is true that the free trade relations between Algeria and France favor the French manufacturers. But if the Dominion can find a market in France, there is no reason why she should not find a similar one in the latter's premier colony.

There is a vast market for machinery, cheap motors, tractors, automobiles, timber, cereals, leaf tobacco, asbestos goods, tinned meats and raw and refined sugar. The natives demand cheap goods but the large number of Europeans in Algeria are quite willing to pay fair prices for quality goods.

Canada exports annually to Algeria about 28,000,000 francs worth of goods, and the United States seven times that amount. The Dominion exports are mainly cereals and fish, and the United States timber, machinery, motor cars, meats, sugar and metal goods. Algiers is the leading port.

Colonel Barre referred to the proposed construction of the Trans-Saharian Railway, which will link together all the French African possessions. He pointed out that the absolutely sterile distance in the desert is only 500 miles, as compared with the thousand miles between Freemantle and Port Augusta on the Australian Railway. To meet part of the capital cost, it is proposed to use German deliveries under the Dawes Plan. To provide more water for irrigation and other purposes, France has voted 280,000,000 francs to be spent during the next ten years. Both these schemes will enlarge the Algerian market materially. Incidentally it is semi-officially stated that the French Government is at present considering the issue of a loan of 5,000,000,000 francs to accelerate the rate of expansion of France's African colonies and protectorates.

Traveler (in Arizona): "Conductor, why is this train so late?"

Conductor: "Well, you see, sir, at night it gets so cold that the fireman can't keep up steam in the engine, and in the daytime it gets so hot that the rails expand and push the towns farther apart."

ROYAL VISITOR ARRIVES TODAY

DUKE OF GLOUCESTER COMING FROM YOKOHAMA ON EMPRESS OF ASIA

Party Is to Be Met by General E. deB. Panet, Aide to Prince of Wales

Bearing H.R.H. the Duke of Gloucester, R.M.S. Empress of Asia is expected at William Head quarantine station from Yokohama at 6 o'clock this morning, and will dock about 8, according to Mr. L. D. Chetham, agent.

His Royal Highness presented the Emperor of Japan with the Order of the Garter, on behalf of His Majesty the King. He sailed from Yokohama on May 23 and will be met here by General E. deB. Panet, aide to H.R.H. the Prince of Wales, to submit various itineraries for His Royal Highness' first visit to British Columbia.

The members of the party will be the Earl of Airlie, Rear Admiral the Hon. Herbert Meade, Major-General Sir Hugh Elles, H. Lloyd Thomas, of the Foreign Office, Captain Howard Kerr, equerry to the Duke of Gloucester. With attendants, the entire party will number thirteen persons.

For cleaning, painting and tail shaft repairs, the Canadian Packing Corporation's Ribac is at the Point Hope Marine Railway.

Coastal Sailings Out of B.C. Ports

FOR VANCOUVER

C.P.R. steamer leaves daily at 1 45 p.m.
C.P.R. steamer leaves daily at 11 45 p.m.

FROM VANCOUVER

C.P.R. steamer arrives daily at 6 30 a.m.
C.P.R. steamer arrives daily at 7 a.m.

FOR SEATTLE

Iroquois leaves daily at 10 15 a.m.
C.P.R. steamer leaves daily at 4 30 p.m.
City of Victoria leaves daily at 1 p.m. and 1 a.m.

FROM SEATTLE

C.P.R. steamer arrives daily at 12.45 p.m.
Iroquois arrives daily at 9 a.m.

WEST COAST ROUTE

B.C. Coast Service: From Victoria to Port Alice and all West Coast ports, leaving Victoria on 1st, 11th and 21st of month.

NANAIMO-VANCOUVER

Princess Elaine leaves Nanaimo at 7 and 6 15; leaves Vancouver at 10 a.m. and 3 25 p.m. daily except Sunday. Every Sunday leaves Nanaimo at 7 a.m. and 8 p.m. Leaves Vancouver at 10 a.m. and 7 45 p.m.

VICTORIA-PORT ANGELES

Auto and passenger ferry Iroquois sails daily for Port Angeles at 10 15 a.m. Leaves Port Angeles at 7 30 a.m.

PRINCE RUPERT ROUTE

Union Steamships: Every Thursday at 9 p.m. and every Friday at 9 p.m. from Vancouver for Alert Bay, Port Hardy, Prince Rupert, etc.

Canadian National Steamships: On Mondays and Thursdays at 9 p.m. from Vancouver.

QUEEN CHARLOTTE ISLANDS ROUTE

Canadian National Steamships. Fortnightly from Vancouver.

PORTLAND CANAL ROUTE

OBSERVATORY INLET ROUTE

Canadian National Steamships: On Mondays and Thursdays at 9 p.m. from Vancouver, for Prince Rupert, Stewart, Anyox, Powell River and Ocean Falls.

VANCOUVER-OCEAN FALLS-PRINCE RUPERT

Weekly, Princess Royal leaves Vancouver 2 p.m., Wednesdays. Canadian National Steamships Mondays and Thursdays at 9 p.m., from Vancouver.

POWELL RIVER AND COMOX

C.P.R. Steamer Charmer sails from Vancouver midnight on Tuesdays, Thursdays and Saturdays.

ALASKA AND NORTHERN BRITISH COLUMBIA

Princess Louise leaves Vancouver May 30 and 30.

GULF ISLANDS ROUTE

Steamer Island Princess leaves Victoria for Gulf Islands at 7 15 a.m. on Mondays, Wednesdays and Thursdays.

Steamer Princess Royal leaves Victoria for Vancouver, via Gulf Islands, at 11 a.m. on Tuesdays.

CANADIAN PACIFIC SUMMER TRAIN SCHEDULES

To Montreal direct, "THE IMPERIAL," 9 p.m. daily.

The "TORONTO EXPRESS," 8 a.m. daily, making connection to Montreal.

Effective May 12, "TRANS-CANADA LIMITED," 8.30 p.m. daily, all sleeping-car train, between Vancouver, Toronto, Montreal.

Through trains to Chicago, effective June 14, "THE MOUNTAINEER," 7 p.m. daily, all sleeping-car train.

Effective July 1, "SOO-PACIFIC EXPRESS," 8:00 p.m. daily, standard equipment.

Summer excursion fares in effect May 22 to September 30; final return limit, October 31, 1929.

PACIFIC GROVE—From England, July 6.
MOVERIA—From England, July 9.
SHIDZOOKA MARU—From Orient, July 12.
EMPRESS OF RUSSIA—From Orient, July 13.

VICTORIA to SEATTLE

VIA EDMONDS

On the Ferry Steamer

City of Victoria

DAILY SCHEDULE

Leave VICTORIA 1 P.M.
Arrive EDMONDS 5 P.M.
Leave VICTORIA 1 A.M.
Arrive EDMONDS 5 A.M.

(You can sleep until 7 a.m. and breakfast on boat.)

STEAMER STAGES carry passengers between Edmonds and the Central Stage Terminal, 5th Avenue and Stewart Street, Seattle, in 45 minutes.

PASSENGERS

$2.00 One Way; $3.50 Round Trip (Including Stage Fare)

AUTOMOBILES

$4.00 One Way; $6.00 Round Trip (Including Driver)

Independent Ferry Co.

Grand Trunk Dock, Pier C. Phone 600

VANCOUVER ISLAND COACH LINES

LIMITED

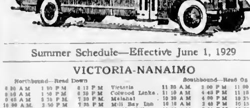

Summer Schedule—Effective June 1, 1929

VICTORIA-NANAIMO

Northbound—Read Down				Southbound—Read Up		
8 30 A.M.	1 10 P.M.	6 12 P.M.	Victoria	11 20 A.M.	5 00 P.M.	11 00 P.M.
8 50 A.M.	1 30 P.M.	6 30 P.M.	Colwood Links	11 10 A.M.	4 45 P.M.	11 10 P.M.
9 45 A.M.	2 35 P.M.	7 30 P.M.	Malahat	10 30 A.M.	4 00 P.M.	10 35 P.M.
10 00 A.M.	2 50 P.M.	7 35 P.M.	Mill Bay Inn	10 10 A.M.	3 40 P.M.	10 15 P.M.
10 12 A.M.	3 03 P.M.	7 50 P.M.	Cobble Hill	10 00 A.M.	3 30 P.M.	10 00 P.M.
10 20 A.M.	3 13 P.M.	8 00 P.M.	Cowichan Bay	9 50 A.M.	3 12 P.M.	9 50 P.M.
10 35 A.M.	3 25 P.M.	8 10 P.M.	Koksilah	9 40 A.M.	3 08 P.M.	9 42 P.M.
10 40 A.M.	3 35 P.M.	8 15 P.M.	Duncan	9 30 A.M.	3 00 P.M.	9 35 P.M.
11 00 A.M.	4 00 P.M.	8 35 P.M.	Westholme	9 06 A.M.	3 00 P.M.	9 05 P.M.
11 20 A.M.	4 00 P.M.	8 55 P.M.	Chemainus	9 00 A.M.	2 35 P.M.	9 00 P.M.
11 45 A.M.	4 40 P.M.	9 25 P.M.	Ladysmith	8 30 A.M.	2 00 P.M.	8 32 P.M.
12 15 P.M.	5 10 P.M.	10 00 P.M.	Nanaimo	8 00 A.M.	1.10 P.M.	8 00 P.M.

ALL COACHES VIA THE MALAHAT

NANAIMO-PORT ALBERNI

Express Carried

Northbound—Read Down			Southbound—Read Up	
1 00 P.M.	8 00 P.M.	Nanaimo	12 00 M.	5 00 P.M.
1 10 P.M.	8.10 P.M.	Wellington	11 50 A.M.	4 50 P.M.
1 20 P.M.	8 20 P.M.	Lantzville	11 40 A.M.	4 40 P.M.
1 30 P.M.	8 30 P.M.	Straits Lumber Co.	11 30 A.M.	4 30 P.M.
1 40 P.M.	8 45 P.M.	Craigs	11 13 A.M.	4 15 P.M.
1 55 P.M.	8 55 P.M.	Parksville	10 55 A.M.	3 55 P.M.
2 10 P.M.	9 12 P.M.	Errington	10 45 A.M.	3 41 P.M.
2 20 P.M.	9 25 P.M.	Coombs	10 40 A.M.	3 40 P.M.
2 30 P.M.	9 35 P.M.	Hilliers	10 20 A.M.	3 10 P.M.
2 40 P.M.	9 40 P.M.	Cameron Lake	10 25 A.M.	2 20 P.M.
3 10 P.M.	10 10 P.M.	Summit	10 00 A.M.	3 00 P.M.
3 30 P.M.	10 30 P.M.	A. P. L. Crossing	9 30 A.M.	2 20 P.M.
3 43 P.M.	10 48 P.M.	Alberni	9 13 A.M.	2 15 P.M.
4 00 P.M.	11 00 P.M.	Port Alberni	9 00 A.M.	2 00 P.M.

Alberni Canal Boats leave Port Alberni at 8 00 A.M. on Mondays, Wednesdays and Fridays for Canal and West Coast Points.

GREAT CENTRAL AND SPROAT LAKE STAGE

Read Down			Read Up	
10 00 A.M.	4 00 P.M.	Port Alberni		
10 40 A.M.	4 10 P.M.	Alberni	9 40 A.M.	2 00 P.M.
11 10 A.M.	4 40 P.M.	Sproat Lake Mill	9 15 A.M.	1 00 P.M.
11 30 A.M.	5 00 P.M.	Great Central Mill	9 00 A.M.	1 15 P.M.

NANAIMO-COURTENAY-CUMBERLAND

Northbound—Read Down				Southbound—Read Up		
8 00 A.M.	1 00 P.M.	6 00 P.M.	Nanaimo	11 42 A.M.	1 00 P.M.	5 12 P.M.
8 10 A.M.	1 10 P.M.	6 10 P.M.	Wellington	11 32 A.M.	12 50 P.M.	5 00 P.M.
8 20 A.M.	1 20 P.M.	6 20 P.M.	Lantzville	11 20 A.M.	12 40 P.M.	4 50 P.M.
8 25 A.M.	1 25 P.M.	6 25 P.M.	Straits Lbr Co	11 10 A.M.	12 30 P.M.	4 42 P.M.
8 40 A.M.	1 40 P.M.	6 40 P.M.	Craigs Crossing	11 00 A.M.	12 13 P.M.	4 30 P.M.
9 00 A.M.	2 00 P.M.	8 00 P.M.	Parksville	10 00 A.M.	12 05 P.M.	4 20 P.M.
9 10 A.M.	2 10 P.M.	8 10 P.M.	French Creek	10 48 A.M.	11 55 A.M.	4 00 P.M.
9 25 A.M.	2 20 P.M.	8 20 P.M.	Qualicum Beach	10 30 A.M.	11 40 A.M.	3 50 P.M.
9 30 A.M.	2 35 P.M.	8 35 P.M.	Dashwood	10 15 A.M.	11 25 A.M.	3 45 P.M.
9 45 A.M.	2 40 P.M.	8 40 P.M.	Horn Lake	10 00 A.M.	11 10 A.M.	3 30 P.M.
9 55 A.M.	2 50 P.M.	8 55 P.M.	Wong Den C'mg	9 50 A.M.	11 00 A.M.	3 15 P.M.
10 00 A.M.	3 00 P.M.	10 00 P.M.	Bowser	9 40 A.M.	10 50 A.M.	3 05 P.M.
10 15 A.M.	3 20 P.M.	10 15 P.M.	Dollar Camp	9 30 A.M.	10 40 A.M.	2 50 P.M.
10 25 A.M.	3 30 P.M.	10 25 P.M.	Fanny Bay	9 13 A.M.	10 30 A.M.	2 45 P.M.
10 40 A.M.	3 40 P.M.	10 40 P.M.	Union Bay	9 00 A.M.	10 20 A.M.	2 30 P.M.
10 50 A.M.	4 00 P.M.	10 50 P.M.	Royston	8 40 A.M.	10 10 A.M.	2 20 P.M.
11 00 A.M.	4.10 P.M.	11 00 P.M.	Courtenay	8 30 A.M.	10 00 A.M.	2 10 P.M.
11.10 A.M.	4 30 P.M.	11 10 P.M.	Cumberland	8 00 A.M.	9 30 A.M.	2 00 P.M.

‡Both coaches leave at 8 30 a.m. on Sunday only. ‡Leaves at 1 30 P.M. on Sundays.

CAMPBELL RIVER STAGE

Read Down		Read Up
4 10 P.M.	Courtenay	8 45 A.M.
6 00 P.M.	Campbell River	6 00 A.M.

EXPRESS FREIGHT CARRIED

Vancouver Island Coach Lines Depot
Broughton at Broad Phone 3890
Phones: Nanaimo, 619; Courtenay, 9

Month-End Stock-Adjustment Bargains Today

Two Real Bargains in Women's and Misses' Tweed Coats

In Summer Weights

Dress Tweed Coats, with or without belts; novelty collars and cuffs and fully lined. Shades are blue, tan, grey and blonde.

$13.90

Tweed Coats, with wide belts and stand-up collars, novelty cuffs and fully lined. An assortment of shades to select from.

$17.90

—Mantle Dept., 1st Floor

PULL-OVERS AND CARDIGANS

FOR MISSES AND WOMEN

Sweaters of all wool or fine quality silk and wool in cardigan or pull-over style. A good selection of plain or mixed colors. Each **$4.50**

—Sweaters, 1st Floor

BROADCLOTH OVER-BLOUSES

A new shipment of white or sand Broadcloth Over-Blouses, neatly tailored with Peter Pan or Bramley collars and tucked or plain fronts. All made with a band or plain hem at the base, and finished with contrasting color tie. Each **$1.95**

—Blouses, 1st Floor

BARGAINS IN GLOVES

Women's Imported Chamoisette Gloves with attractive novelty cuffs embroidered in harmonizing shades. Shown in champagne, mode, rosewood, biscuit, beaver and grey. Values to 75c a pair for **59c**

Kayser Silk Gloves in a fine heavy quality. Made in regulation wrist-length style, with two dome fasteners and double finger tips. Shown in all new Spring shades and black and white. A pair **95c**

—Main Floor

GOOD VALUES IN CHILDREN'S APPAREL

Print Dresses with V neck or Peter Pan collars. In shades of mauve, green, peach, pink and blue. Sizes 8 to 12 years. Each **$1.25**

Flannel Butterfly Skirts with white cotton bodice tops. In blue, green and scarlet. Sizes 12 to 14 years. Special at, each **$2.95**

Smart Flannel Blazers in double-breasted styles. In navy blue only, with colored cord trimming. Sizes 2 to 14 years. Each **$2.95**

A great variety of Sweaters in pull-over or coat styles. In shades of blue, fawn, green, rosewood and scarlet, in plain or striped effects. Sizes 10 to 14 years. Each **$2.95**

—Children's Wear, 1st Floor

CHILDREN'S UNDERGARMENTS

Crepe, Dimity and Broadcloth Bloomers with elastic at waist and knee. In peach, mauve, green, blue and pink. Sizes 4 to 16 years. Each ..... **35c, 45c and 50c**

Spun Silk Slips, trimmed with hemstitching and shown in opera style. In peach, pink, blue and white. Sizes 10 to 16 years. Each **$1.95**

—Children's Wear, 1st Floor

WOMEN'S SPUN SILK BLOOMERS AND NIGHTGOWNS

Spun Silk Nightgowns with lace-trimmed yokes. In lovely pastel tints of pink, peach, blue and mauve. Priced at, each **$2.95**

Spun Silk Bloomers, in shades of Nile, pink, peach, blue and mauve. Priced at, a pair **$1.50**

—Women's Wear, 1st Floor

PRINTED COTTON ENSEMBLES

Very Smart for Summer Wear

The ensembles include full-length coat, with stand-up collar and patch pockets; made of printed pique. Some have dresses of white pique, trimmed to match coat; others printed muslin dresses in same designs and colorings.

$9.90

—Mantle Dept., 1st Floor

Millinery

For Women and Children

Garden and Beach Hats in various gay colorings and in styles for women and girls. Each ..... **50c to $3.95**

Children's Wash Hats in sand and white, suitable for beach and camp wear. Various fittings. Each **95c**

A Good Selection of Large Mohair Hats for women, attractively trimmed and shown in rose, yellow, scarlet, green, white, etc. Ideal for Midsummer wear. Each **$3.95**

—1st Floor

WOMEN'S HOSIERY

Seamless Cotton Hose with narrowed feet and ankles. In bran, Airedale, French nude, aluminum, black and white. A pair **25c**

Seamless Fine Lisle Hose with well reinforced wearing parts. A full range of colors. A pair **49c**

Seamless Silk Hose with narrowed feet and ankles and wide hemmed tops. Shown in all popular colorings. Sizes 8½ to 10. A pair **59c**

—Main Floor

LEATHER HANDBAGS

Values to $3.50 Each, for

$2.98

Leather Handbags of exceptional value in pouch or envelope style. Shown in fancy grain leathers in some very smart effects in plain or two-tone colors. Priced at, each **$2.98**

—Main Floor

Shopping Bags Each, 39c

Strong and Durable Shopping Bags in green or blue stripe effects. Each **39c**

—Main Floor

Stock-Adjustment Values in Silks

36-Inch Black Duchesse Satin with a rich sheen. A yard **$1.00**

36-Inch Colored Duchesse Peddy, brown, olive, powder, pink and ivory. A yard **$1.00**

36-Inch Silk and Wool Canton, strong and fine in texture. Yellow, rose beige, fawn, green, powder, grey, rose and blue. A yard **$1.49**

36-Inch Silk Voile, figured, on light or dark grounds. Makes most attractive dresses. A yard **$1.98**

36-Inch Silk Broadcloth, all silk, and makes up well in dresses. White, pink, black, green, grey, rose, blue and yellow. A yard **$1.98**

—Silks, Main Floor

REMNANTS AT HALF PRICE

Useful lengths of plain and fancy silks, georgettes, crepes de Chine, crepe satins, figured rayons, plain and fancy weave materials and figured linings. All at ..... **HALF PRICE**

—Silks, Main Floor

For the Man Who Demands Good Style and Quality

Suits of English Worsted and Blue Serge

$22.50

Today we offer a group of fine Worsted and Blue Serge Suits at a real bargain. The serges are of a reliable indigo blue; the worsteds in herringbones, pencil stripes, diamond weaves and other fancy patterns. Double and single-breasted models that show finest tailoring and finish. A most unusual value for **$22.50**

—Men's Clothing, Main Floor

Men's Shirts

Stock Adjustment Values

Work Shirts, Colossus Brand, of blue chambray, khaki twill and blue and black pin checks; collar and pocket. At **$1.00**

Broadcloth Outing Shirts, plain shades of blue, tan and mauve. Collar attached. All sizes. Each **$1.25**

—Men's Furnishings, Main Floor

Men's Pajamas, a Suit, $1.59

Check Dimity Pajamas, in mauve, tan, blue and woven stripe cambric in assorted colors. Kite front style, with silk loops. All sizes. A suit **$1.59**

—Men's Furnishings, Main Floor

A Saturday Bargain in MEN'S OXFORD SHOES, $6.00

Light Weight, Comfortable Fitting Shoes for Summer

Tan and Black Calf-skin Shoes on late model lasts. These in a good choice of styles are extraordinary value for the pair **$6.00**

—Men's Shoes, Main Floor

WOMEN'S SMART SHOES

On First Floor Shoe Dept.

$6.00

We are showing many attractive models at this low price. All stocked in fittings from A to D.

Patent Leather Strap Shoes, narrow or wide straps with cut-outs in side and buckle fastening and Cuban heels **$6.00**

Patent Leather Gore Pumps with a smart buckle design ornament and Cuban heels **$6.00**

Patent Leather Straps with narrow strap, cut-outs in side, short stub toe and spike heels **$6.00**

Sunburn Beige Strap and Gore Pumps with Cuban heels. A pair **$6.00**

—Shoes, 1st Floor

MEN'S INVICTUS SHOES, $8.50

Canada's Best Footwear for Men. Sold exclusively in Victoria by David Spencer, Limited, and stocked in a wide range of styles for all tastes and trades. Shoes for dress, business or sports. Fittings from A to D. Pair **$8.50**

—Men's Shoes, Main Floor

Cushions for Camp, Summer Home or Canoe 79c

Large Size Cretonne Cushions, in bright attractive colorings and gay designs. Each **79c**

—Draperies, 2nd Floor

HAMMOCKS $3.50

Strong Weave Tapestry Hammocks, fitted with head and foot stretchers and built-in pillow. Each **$3.50**

—Draperies, 2nd Floor

Special Values Today in the STAPLES DEPARTMENT

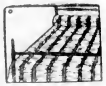

White Krinklette Bedspreads. Size 72 x 90. Each **$1.98**

Size 80 x 90. Each **$2.25**

Infants' Crib Blankets in blue or pink checks. Each **49c**

Infant's Pink or Blue Crib Pillows. Each **49c**

Full-Sized Cotton-Filled Bed Pillows, covered with art ticking. Each **50c**

White or Grey Flannelette Sheets, slightly imperfect. Three-quarter and double bed sizes. Each **$1.00**

Army Blankets in grey or brown. Each **$1.49**

Grey Wool Blankets for camp or home. Each **$2.35**

Unbleached Sheets for camp. Size 63 x 90. Each **89c**

Sizes 70 x 90 and 80 x 90. Each **98c**

Unbleached Pillow Cases to match. A pair **35c**

Hemstitched Sheets with a nice soft finish. Size 70 x 90. Each **$1.25**

Size 80 x 90. Each **$1.35**

Hemstitched Pillow Cases to match. A pair **65c**

Damask Cloths with colored borders. Size 54 x 54. Each **75c**

Satin Damask Luncheon Cloths, 38 x 38 inches, in rose, blue or gold checks, with four napkins to match. The set **98c**

Snow White Damask, suitable for breakfast cloths, etc. 56 inches wide, a yard **83c**

68 inches wide. A yard **$1.29**

—Main Floor

卐 **DAVID SPENCER LIMITED** 卐

Store Hours: 9 A.M. to 6 P.M.; Wednesday, 1 P.M.; Saturday, 6 P.M.